

SERENADE N.

WALZER

für das
Piano-Forte
componirt und:

den Herren Ingenieuren

achtungsvoll gewidmet

JOHANN STRAUSS

— 209^e Werk. —

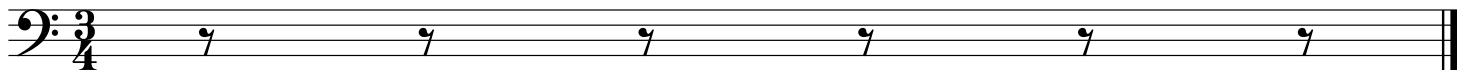
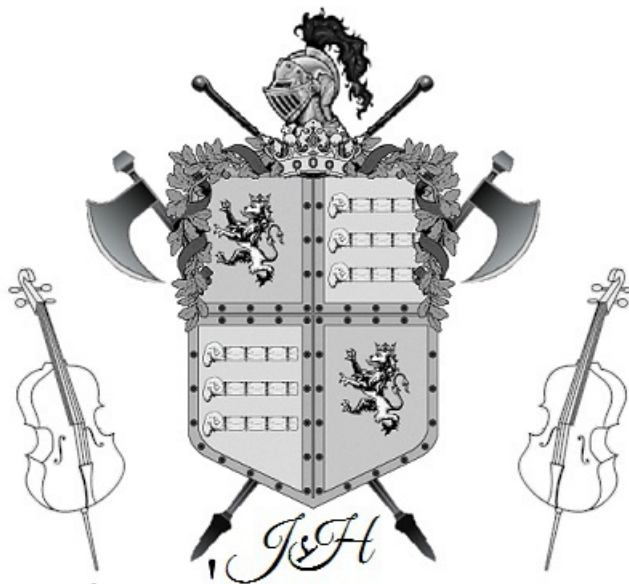

Spiralen

Introduction

Andantino

Strauss

Spiralen

Walzer

Walzer 1

Strauss

6/4

6

11

16

21

26

31

36

Spiralen

Walzer 2

Strauss

6

11

16

21

26

31

36

4

Spiralen

Walzer 3

Strauss

6

11

16

21

26

31

36

Spiralen

Walzer 4

Strauss

Eingang

5 Walzer

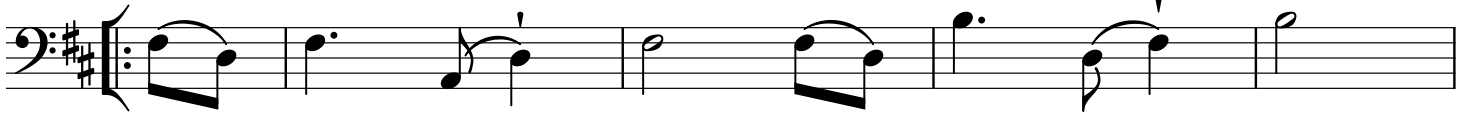

10

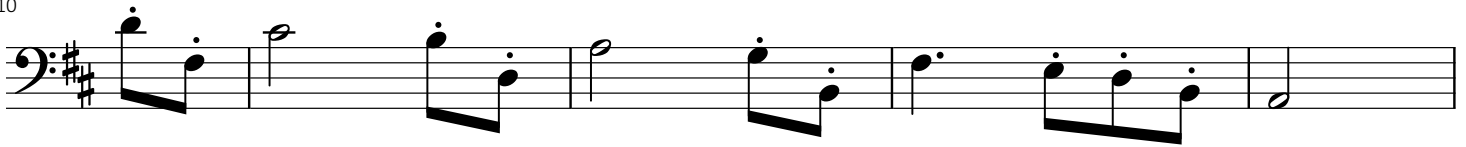

15

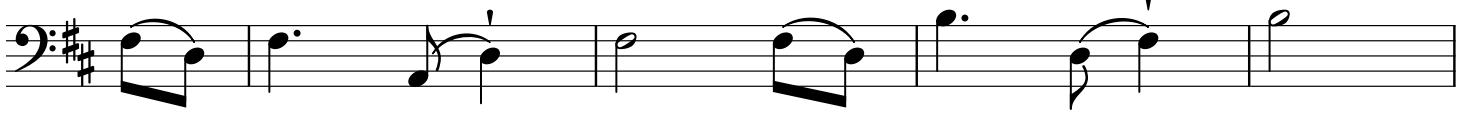

20

25

29

33

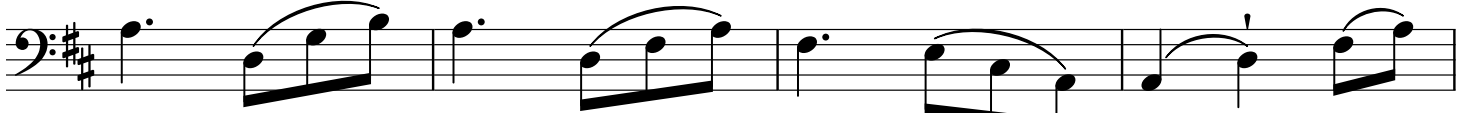

37

Spiralen

Walzer 5

Strauss

5

9

13

17

22

27

32

Spiralen

Coda

Strauss

Eleventh staff of music, measures 47-51. Continuation of the melody.

Twelfth staff of music, measures 52-56. Continuation of the melody, ending with a double bar line.

Spiralen

Coda Continued

Strauss

57

62

67

72

77

82

87

92

97

102

107

112
