

Schwärmerien.

CONCERT-WALZER

für Pianoforte von

JOHANN STRAUSS.

253^{tes} Werk

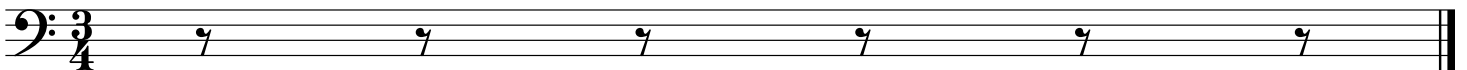
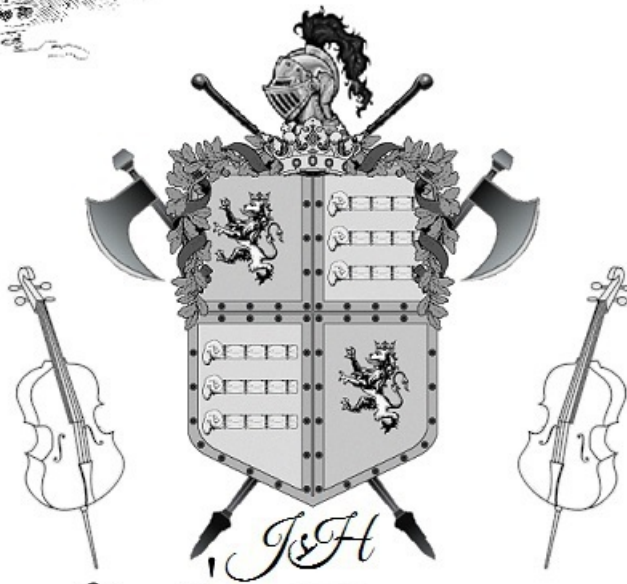

Schwarmereien

Introduction

Strauss

Moderato

Schwarmereien

Introduction Continued

Strauss

31

36

41 Waltz

46

51

56

Schwarmereien

Walzer 1 Continued

Strauss

40

45

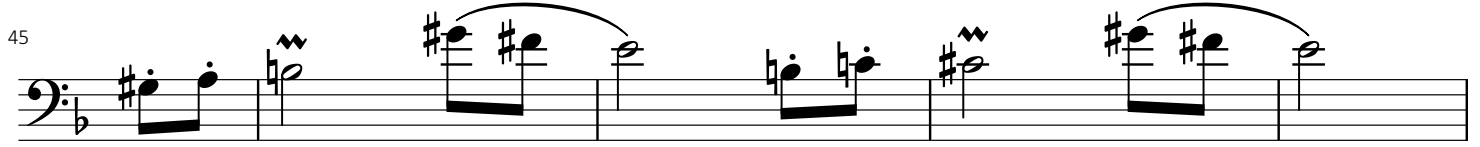

50

55

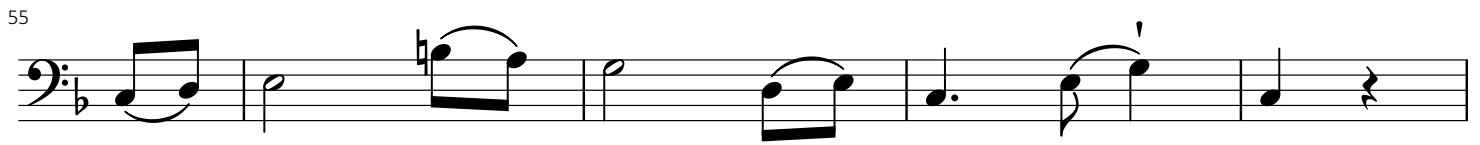

60

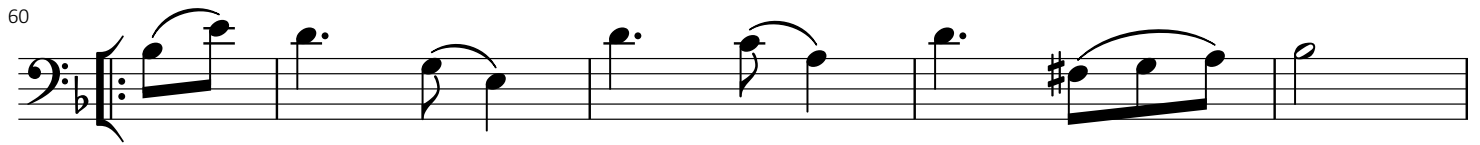

65

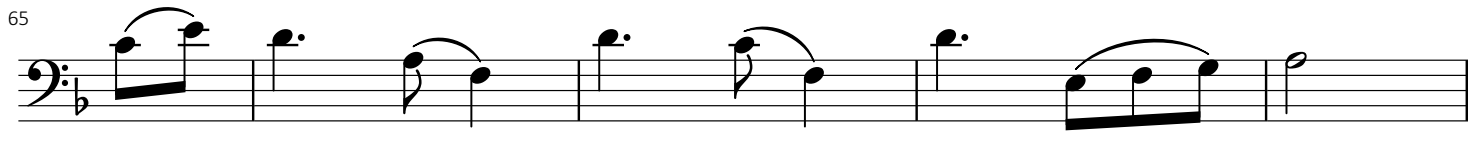

70

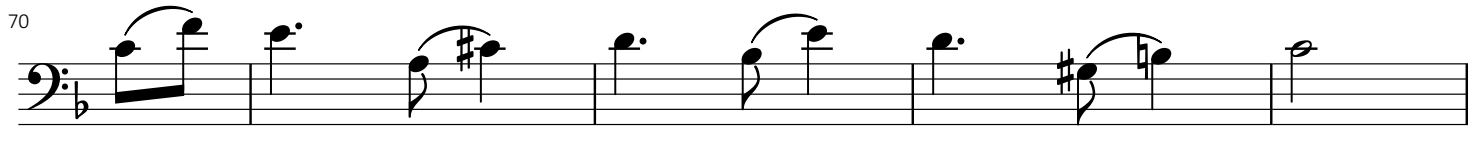

75

Schwarmereien

Walzer 2

Strauss

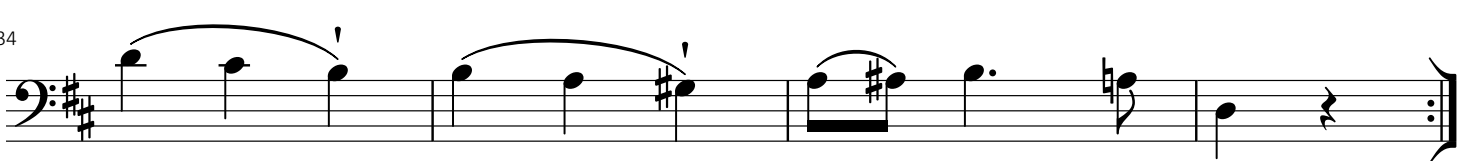
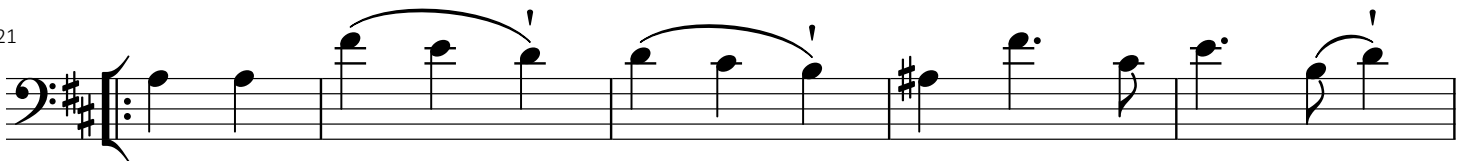

Schwarmereien

Walzer 3

Strauss

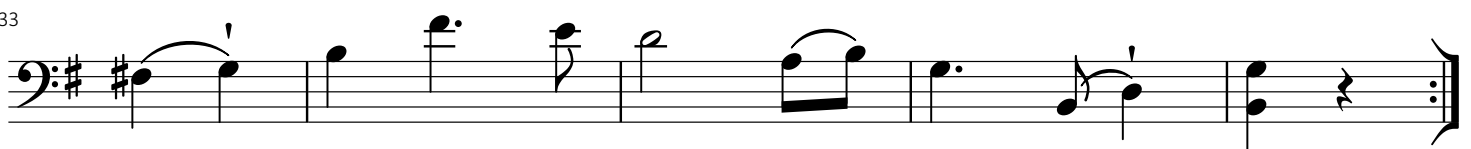
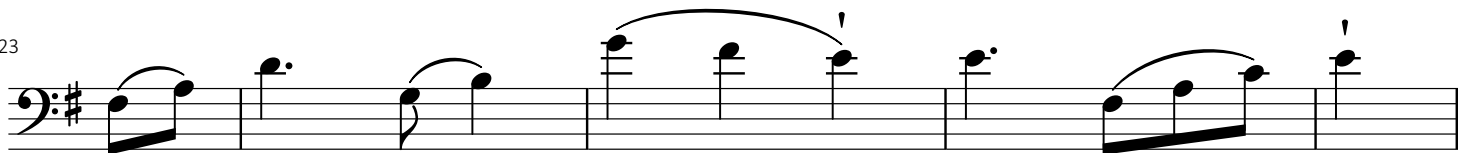
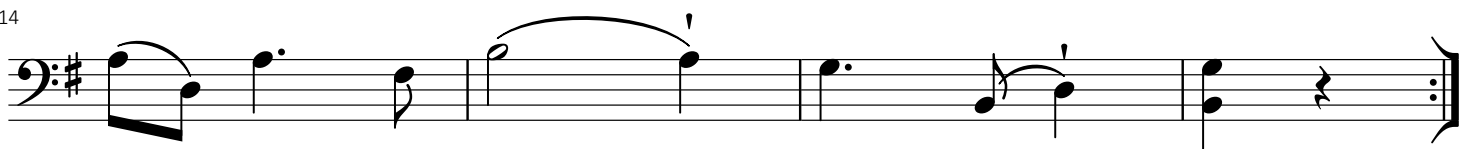
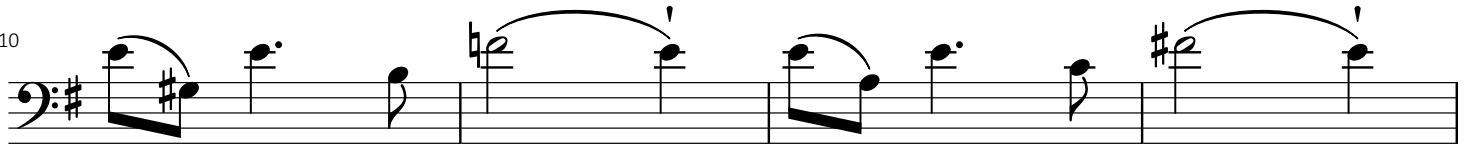
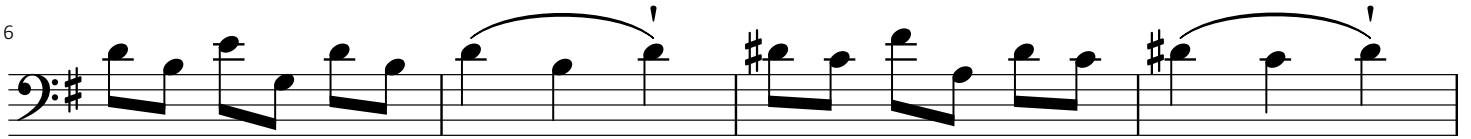

Schwarmereien

Eingang Walzer 4 Strauss

6 Walzer

10

14

18

22

26

30

34

Schwarmereien

Walzer 5

Strauss

6

11 1.

16

21 2.

26 Fine

31

37

43

49

55

59 D.S.

Schwarmereien

Finale

Strauss

Schwarmereien

Finale Continued

Strauss

57

61

65

69

73

77

81

85

90

95

100

105