

**GRAND OMBRELLON-WALTZ**  
für das  
**Solo Cello**

Ihrer königlichen Hoheit  
der durchlauchtigsten Frau Louise

**HERZOGIN VON VAUDA**

**GEBORNER PRINZESSIN VON BADEN**

in tiefster Ehrfurcht gewidmet

von  
**Johann Strauss.**

82<sup>tes</sup> Werk.

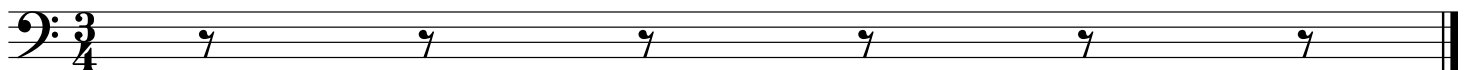
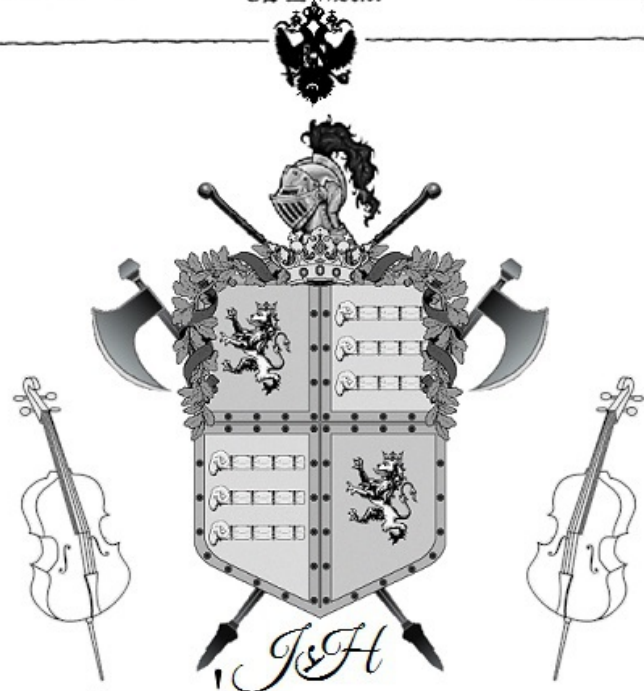

# Philomelen

## Introduction

Strauss

Schnell

6

10

14

19

23

# Philomelen

## Walzer 1

Strauss

Walzer

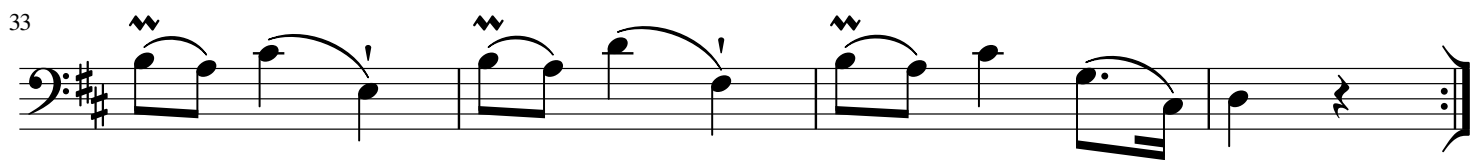
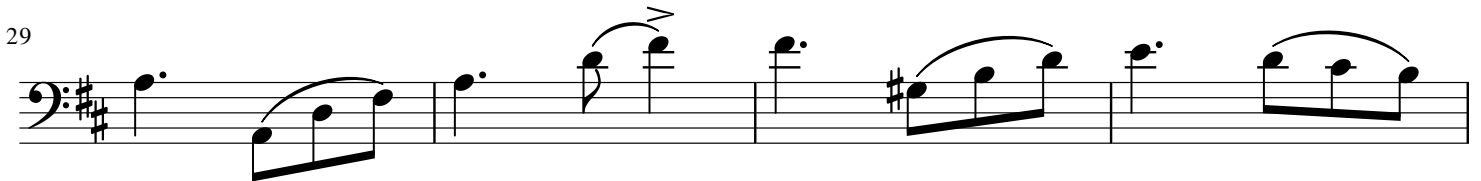
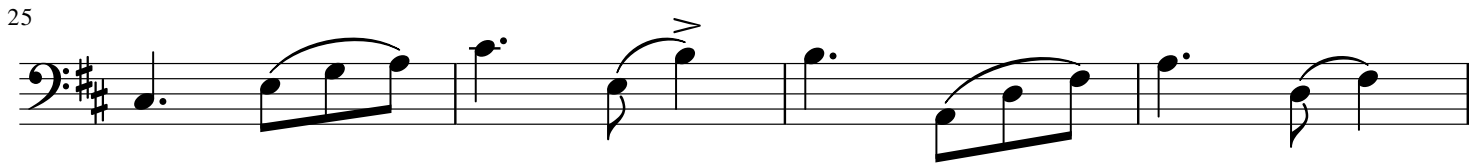
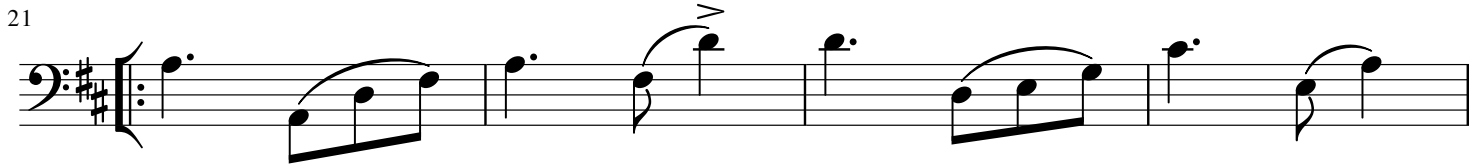
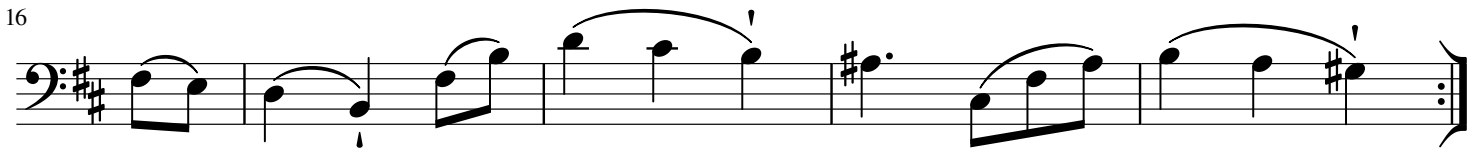

# Philomelen

## Walzer 2

Strauss

1

# Philomelen

## Walzer 3

Strauss

6

11

16

21

26

31

36

John

# Philomelen

Walzer 4

Strauss

5

# Philomelen

Coda

Strauss

6

11

16

21

26

31

35

39

43

# Philomelen

## Coda Continued

Strauss

47

54

59

63

67

72

77

82

87

91