

Mirko Andrea Calcaterra

Arrangeur, Compositeur, Interprete

Italie, Mascalucia(CT)

Page artiste : http://www.free-scores.com/partitions_gratuites_preterosso90.htm

A propos de la pièce

Titre : Perpetuum mobile
Compositeur : Strauss II, Johann
Arrangeur : Calcaterra, Mirko Andrea
Droit d'auteur : Copyright © Mirko Andrea Calcaterra
Editeur : Calcaterra, Mirko Andrea
Instrumentation : Quintette à vent : Flûte, Clarinette, Hautbois, Cor, Basson
Style : Classique

Mirko Andrea Calcaterra sur [free-scores.com](http://www.free-scores.com)

LICENCE

Cette partition nécessite une autorisation :

- pour les représentations publiques
- pour l'utilisation par les professeurs

S'acquitter de cette licence sur :

<http://www.free-scores.com/licence?p=apt6mR0FCs>

- partager votre interprétation
- commenter la partition
- s'acquitter de la licence
- contacter l'artiste

Interdiction de diffusion sur d'autres sites Web.

Perpetuum Mobile

Joahn Strauss II
Trasc. M.A.Calcatterra

Presto

Flauto *f* *mf*

Oboe *f* *mf*

Clarinetto in Bb *f* *mf*

Corno in F *f* *mf*

Fagotto *f* *mf*

f *mf* *f* *p* *p* *p*

14 (tr)

22

29

36

42

47

52

58

65

71

mf

77

mf

85

p

pp

93

mf

p

p

p

99

f

sf

sf

sf

f

105

p

pp

mf

f

mf

p

111

116

122

128

pp

p

134

p

p

p

p

p

142

f

f

f

150

157

165

173

mf
p
mf
p
p

178

ff
ff
ff
ff
ff

185

f
mf
p
p

192

200

pp
d.c. battute da 1 a 4
uscendo di scena...

206

Perpetuum Mobile

Flauto

Joahn Strauss II
Trasc. M.A.Calcaterra

Presto

9 *f* *mf* *tr* *mf*

18 *(tr)* *sf* *f* *f* *p*

27 *f* *p*

35 *p*

43 *p*

50 *mf* *p*

56 *mf* *p* *p*

63 *f*

70 *f* 3

V.S.

175

180

ff *f*

190

199

mf *p*

206

d.c. battute da 1 a 4
uscendo di scena...
2

Perpetuum Mobile

Oboe

Joahn Strauss II
Trasc. M.A.Calcaterra

Presto

9 *f* *f*

16 *mf* *f* *p*

24 *sf* *mf*

32 *p* *pp*

42 *mf*

52 *mf* *mf*

59 *p* *pp* 8

73 *mf*

80 8

93

p

101

sf f sf

109

pp

117

mf

124

mp

131

p

147

f

156

f

164

pp

172

p < ff

184

mf

193

p

201

mf *pp*

209

2

**d.c. battute da 1 a 4
uscendo di scena...**

Perpetuum Mobile

Clarinetto in B \flat

Joahn Strauss II
Trasc. M.A.Calcaterra

Presto

Clarinetto in B \flat

55 *mf* *mf* *p* *p*

62 *pp*

70 *mf*

78 *p*

86 *p*

95 *sf* *sf* *f*

105 *mf*

115 *p*

124 *mp*

130 *pp*

139 *p*

148

f

2

3

156

Perpetuum Mobile

Corno in F

Joahn Strauss II
Trasc. M.A.Calcaterra

Presto

1

9

17

25

33

41

50

58

66

74

V.S.

2 83 **8** Corno in F *p*

100
108 *f* *p*

118 *mp*

126 **4**

137 *p* *p*

145 *f*

153 **16** *p*

175 *ff*

184 **3** *p*

194 *p* **4**

209 **2** **d.c. battute da 1 a 4 uscendo di scena...**

Perpetuum Mobile

Fagotto

Joahn Strauss II
Trasc. M.A.Calcaterra

Presto

73

81

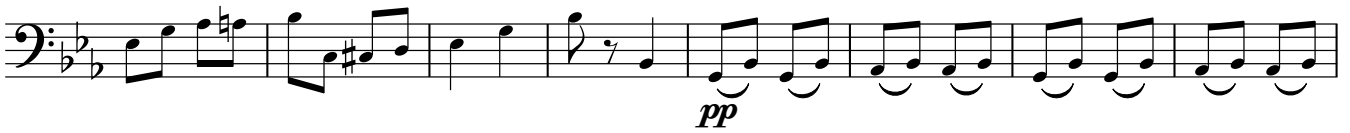

89

97

106

114

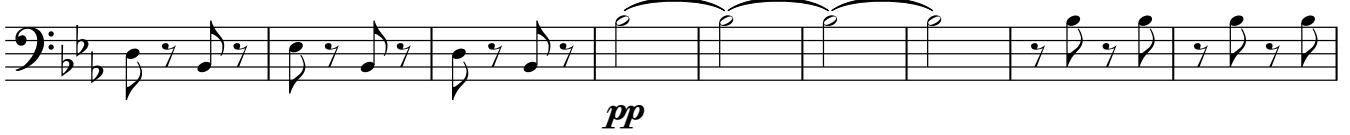

123

131

139

147

155

163

9

p

179

ff

187

9

p

204

pp

209

d.c. battute da 1 a 4
uscendo di scena...