

WALZER

TO THE MAJESTY OF THE KAISER

FRANZ JOSEF I.

AND THE ROYAL DUCHESS

ELISABETH VON BAYERN.

componirt von

JOHANN STRAUSS,

Transposed for Solo Cello

MS, US

02/11/2017

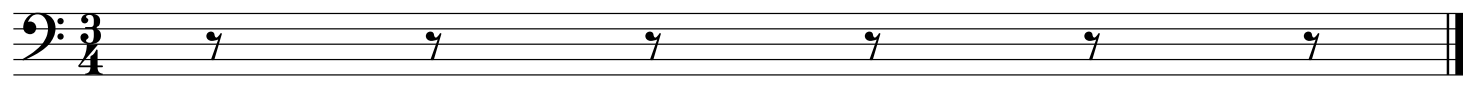

Myrthen-Kranze

Introduction

Strauss

Andante

6

10

14

18

22

26

31

35

2

Myrthen-Kranze

Walzer 1

Strauss

Waltz

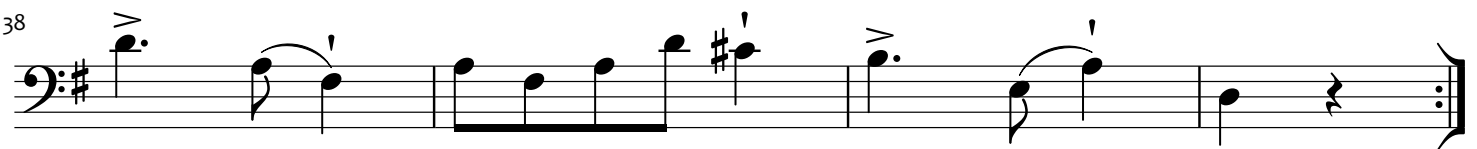
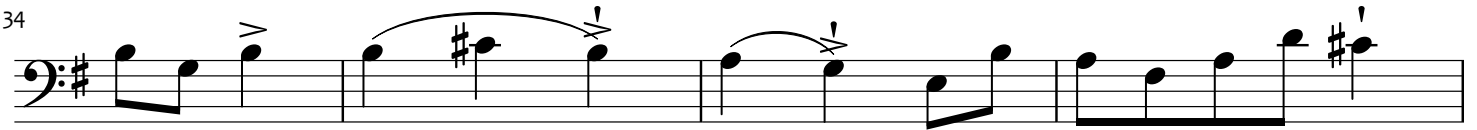
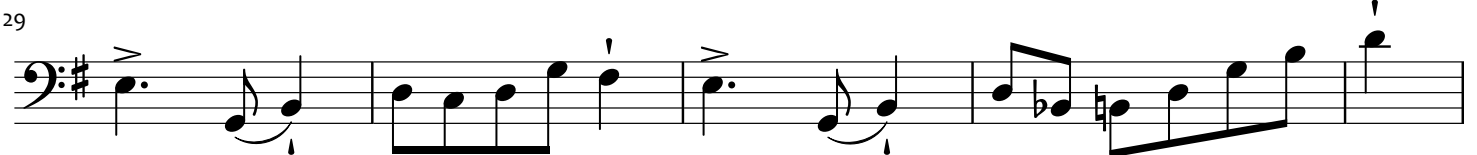
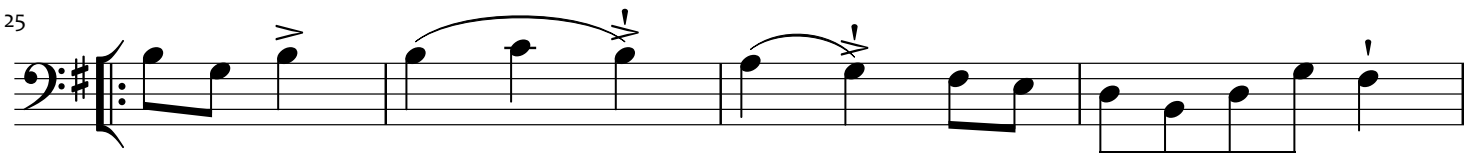
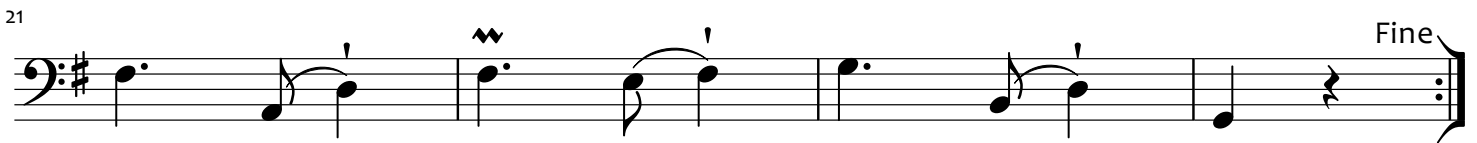
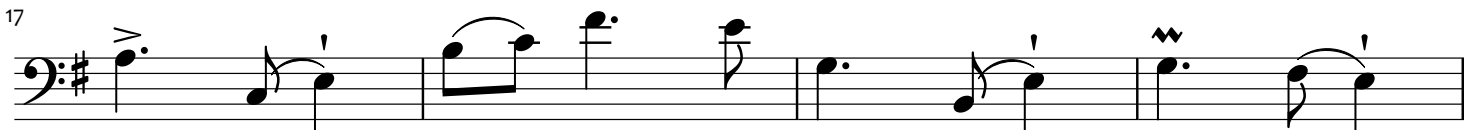
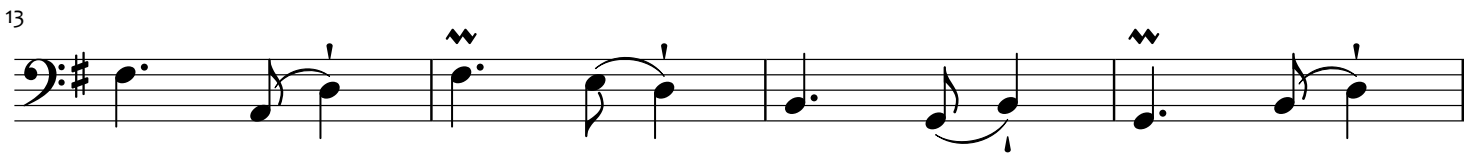
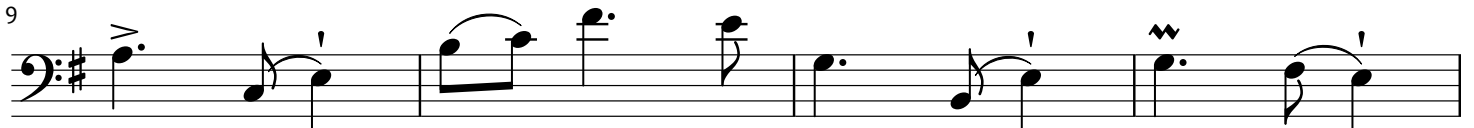
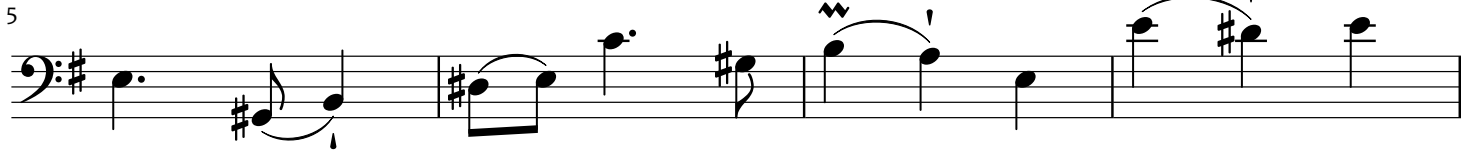
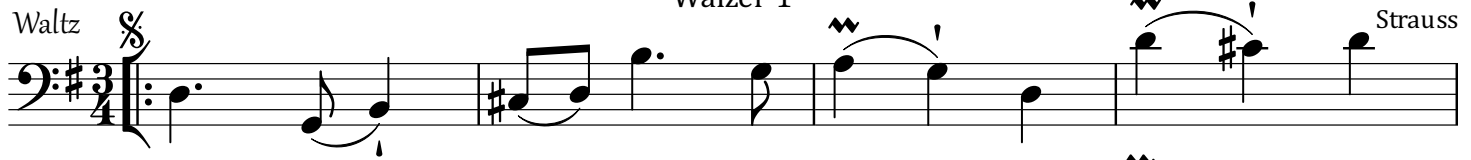

Myrthen-Kranze

Walzer 2

Strauss

5

9

13

18

22

26

30

D.S.

Myrthen-Kranze

Walzer 3

Strauss

6

11

16

21

26

30

35

D.S.

Myrthen-Kranze

Walzer 4

Strauss

Myrthen-Kranze

Walzer 5

Strauss

1

6

10

15

1.

19

2.

23

28

33

38

Myrthen-Kranze

Coda

Strauss

