



WALZER

TO THE MAJESTY OF THE KAISER

FRANZ JOSEF I.

AND THE ROYAL DUCHESS

ELISABETH VON BAYERN.



componirt von

JOHANN STRAUSS,

Transposed for Solo Cello

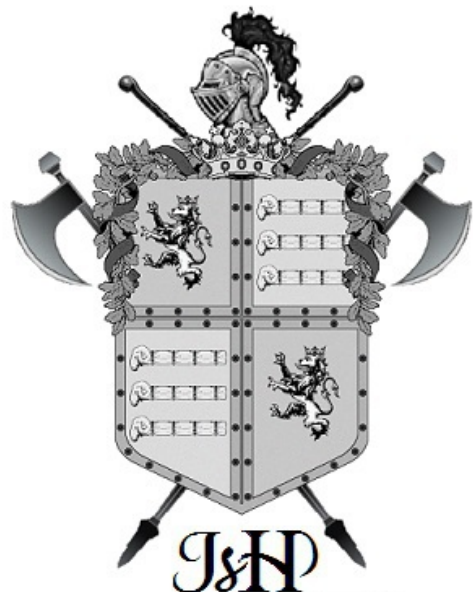

MS, US

02/11/2017

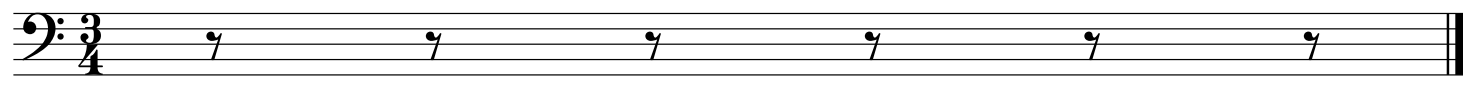

Myrthen-Kranze

Introduction

Strauss

Andante

6

10

14

18

22

26

31

35

Myrthen-Kranze

Walzer 1

Strauss

Waltz

5

9

13

17

21

25

29

34

38

42

D.S.

Myrthen-Kranze

Walzer 2

Strauss

5

9

13

18

22

26

30

D.S.

Myrthen-Kranze

Walzer 3

Strauss

6

11

16

21

26

30

35

D.S.

Myrthen-Kranze

Walzer 4

Strauss

First musical staff, measures 1-4. Bass clef, key signature of one sharp (F#), 3/4 time signature. The staff begins with a repeat sign. The melody consists of eighth and quarter notes with various ornaments and slurs.

Second musical staff, measures 5-8. Continuation of the melody from the first staff, featuring similar rhythmic patterns and slurs.

Third musical staff, measures 9-12. Continuation of the melody, with a key signature change to two sharps (F# and C#) in measure 10.

Fourth musical staff, measures 13-16. Continuation of the melody, ending with a repeat sign in measure 16.

Fifth musical staff, measures 17-20. Continuation of the melody, featuring a prominent slur over a series of notes.

Sixth musical staff, measures 21-24. Continuation of the melody, with a key signature change to two sharps (F# and C#) in measure 22.

Seventh musical staff, measures 25-28. Continuation of the melody, featuring a prominent slur over a series of notes.

Eighth musical staff, measures 29-32. Continuation of the melody, ending with a repeat sign in measure 32.

Myrthen-Kranze

Walzer 5

Strauss

1

6

10

15

1.

19

2.

23

28

33

38

Myrthen-Kranze

Coda

Strauss

7

13

17

21

25

29

34

39

44

49

Myrthen-Kranze

Coda Continued

Strauss

54

Staff 54: Bass clef, key signature of one sharp (F#). The staff contains a sequence of notes: D3, E3, F#3, G3, A3, B3, C4, D4, E4, F#4, G4, A4, B4, C5. There are various accents and slurs throughout.

59

Staff 59: Bass clef, key signature of one sharp (F#). The staff contains a sequence of notes: D3, E3, F#3, G3, A3, B3, C4, D4, E4, F#4, G4, A4, B4, C5. There are various accents and slurs throughout.

65

Staff 65: Bass clef, key signature of one sharp (F#). The staff contains a sequence of notes: D3, E3, F#3, G3, A3, B3, C4, D4, E4, F#4, G4, A4, B4, C5. There are various accents and slurs throughout.

71

Staff 71: Bass clef, key signature of one sharp (F#). The staff contains a sequence of notes: D3, E3, F#3, G3, A3, B3, C4, D4, E4, F#4, G4, A4, B4, C5. There are various accents and slurs throughout.

77

Staff 77: Bass clef, key signature of one sharp (F#). The staff contains a sequence of notes: D3, E3, F#3, G3, A3, B3, C4, D4, E4, F#4, G4, A4, B4, C5. There are various accents and slurs throughout.

83

Staff 83: Bass clef, key signature of one sharp (F#). The staff contains a sequence of notes: D3, E3, F#3, G3, A3, B3, C4, D4, E4, F#4, G4, A4, B4, C5. There are various accents and slurs throughout.

87

Staff 87: Bass clef, key signature of one sharp (F#). The staff contains a sequence of notes: D3, E3, F#3, G3, A3, B3, C4, D4, E4, F#4, G4, A4, B4, C5. There are various accents and slurs throughout.

91

Staff 91: Bass clef, key signature of one sharp (F#). The staff contains a sequence of notes: D3, E3, F#3, G3, A3, B3, C4, D4, E4, F#4, G4, A4, B4, C5. There are various accents and slurs throughout.

95

Staff 95: Bass clef, key signature of one sharp (F#). The staff contains a sequence of notes: D3, E3, F#3, G3, A3, B3, C4, D4, E4, F#4, G4, A4, B4, C5. There are various accents and slurs throughout.

99

Staff 99: Bass clef, key signature of one sharp (F#). The staff contains a sequence of notes: D3, E3, F#3, G3, A3, B3, C4, D4, E4, F#4, G4, A4, B4, C5. There are various accents and slurs throughout.

103

Staff 103: Bass clef, key signature of one sharp (F#). The staff contains a sequence of notes: D3, E3, F#3, G3, A3, B3, C4, D4, E4, F#4, G4, A4, B4, C5. There are various accents and slurs throughout.