

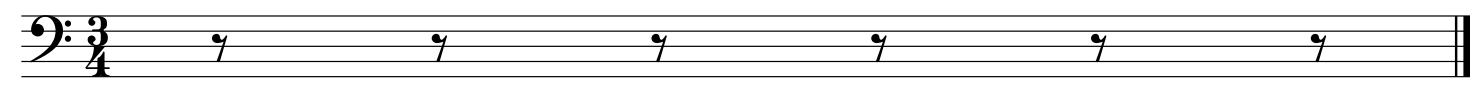

WIEN, mein SINN!
WALZER
für das
SOLO CELLO
von
JOHANN STRAUSS.

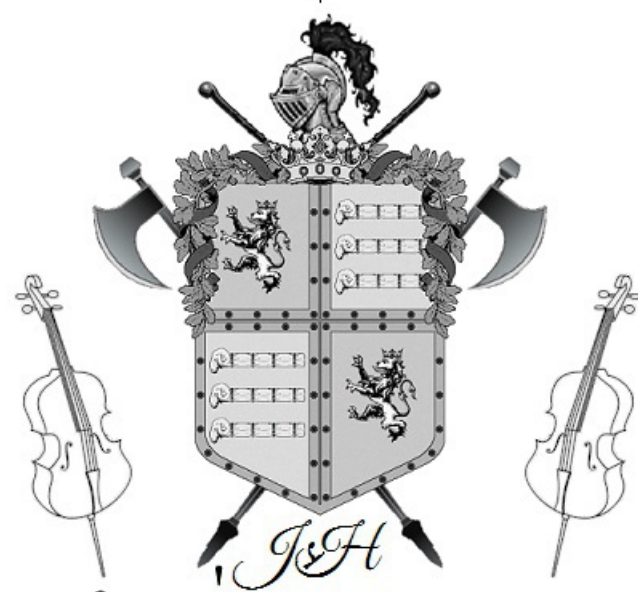

mein Sinn

Introduction

Walzer

Strauss

Andantino

5

9

12

15

19

mein Sinn

Walzer

Walzer 1

Strauss

1.

5.

9.

13.

17.

22.

27.

31.

36.

mein Sinn

Walzer 2

Strauss

mein Sinn

Walzer 3

Strauss

Fine

D.S.

mein Sinn

Walzer 4

Strauss

1

6

11

16

21

25

30

34

38

mein Sinn

Walzer 5

Strauss

1

6

10

14

19

24

29

34

mein Sinn

Coda

Strauss

6

11

16

21

26

31

36

mein Sinn

Coda Continued

Strauss

41

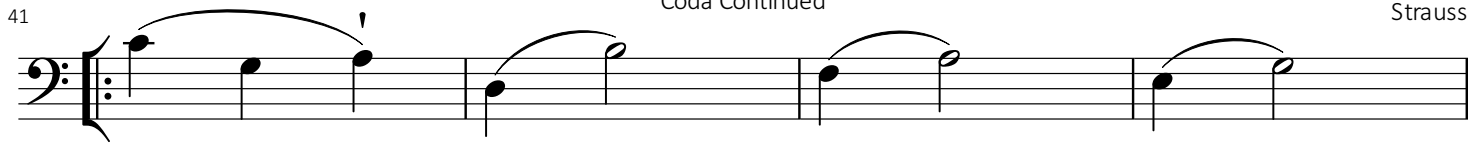

45

49

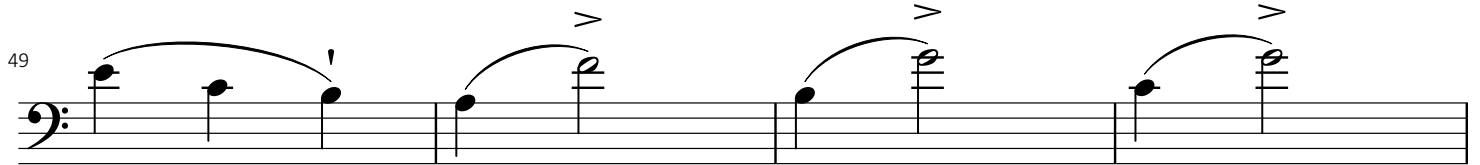

53

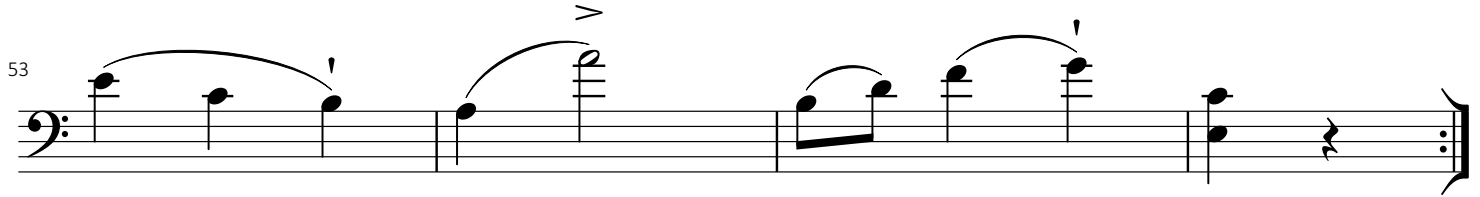

57

62

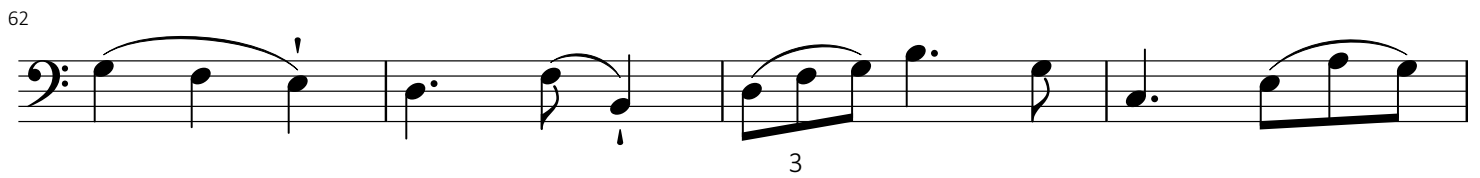

66

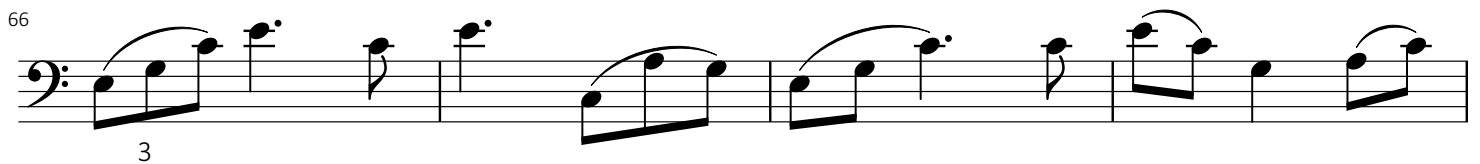

70

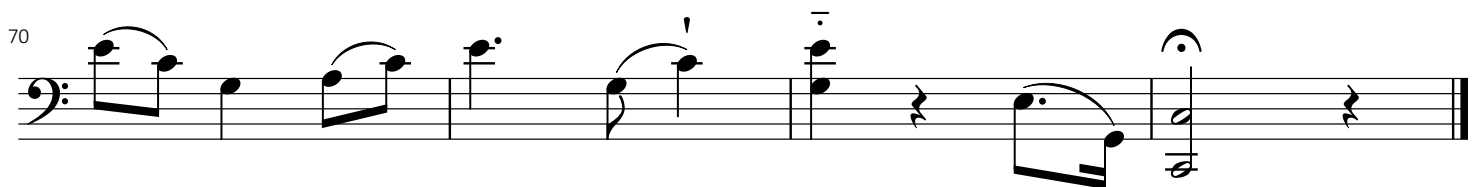
