

Man lebt nur einmal!

WALZER

(im Ländlerstyle)

für das

SOLO CELLO

von

JOHANN STRAUSS.

107te Werk.

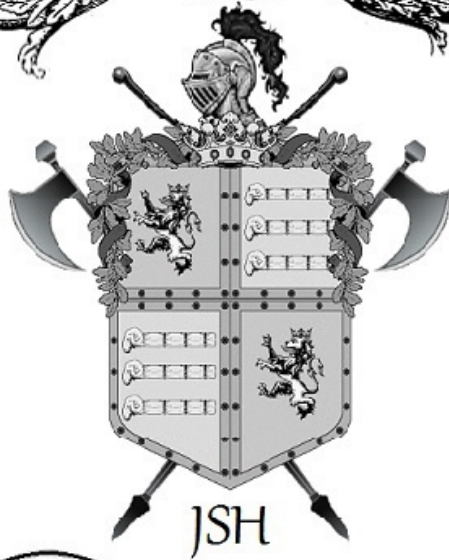

MS, US

01/15/2017

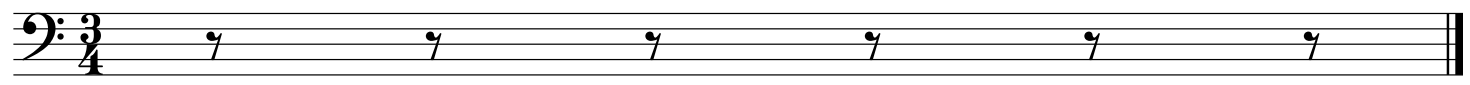

Man Lebt Nur Einmal

Introduction

Strauss

Andante

Man Lebt Nur Einmal

Walzer

Walzer 1

Strauss

5/4

5

10

14

19

23

27

31

35

Man Lebt Nur Einmal

Walzer 2

Strauss

6

6

Man Lebt Nur Einmal

Walzer 3

Strauss

1

6

11

16

21

25

29

33

Man Lebt Nur Einmal

Walzer 5

Strauss

5/4

Man Lebt Nur Einmal

Coda

Strauss

6

12

16

21

25

30

34

38

Man Lebt Nur Einmal

Coda Continued

Strauss

42