

LOCKVÖGEL

WALZER

für das

SOLO CELLO

von

JOHANN STRAUSS,

Kapellmeister.

118^{tes} Werk.

Eigenthum der Verleger.

N^o 11,532. ———— *Eingetragen in das Archiv*  *der Musikalien-Verleger.* ———— Preis 45 x C. M.

bei Carl Haslinger quondam Tobias,
k. k. Hof- u. priv. Kunst- u. Musikalienhändler.

Wien,

Mailand, in Joh. Ricordi's k. k. priv.
National-Musikalien-Verlags-Anstalt.

Paris, bei S. Richault.
London, bei G. & C. P.

Leipzig, bei B. Hermann.
Mendrisio, bei Pozzi.

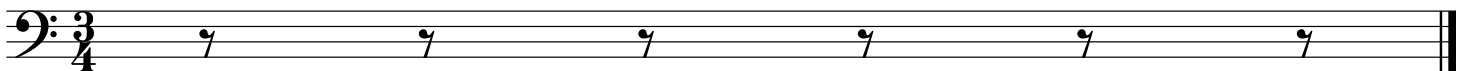

Lockvogel

Introduction

Andante

Strauss

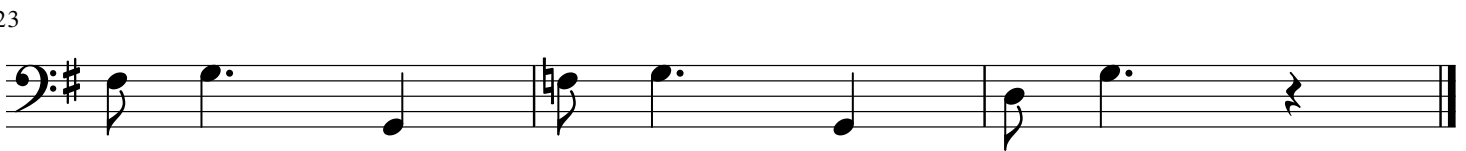
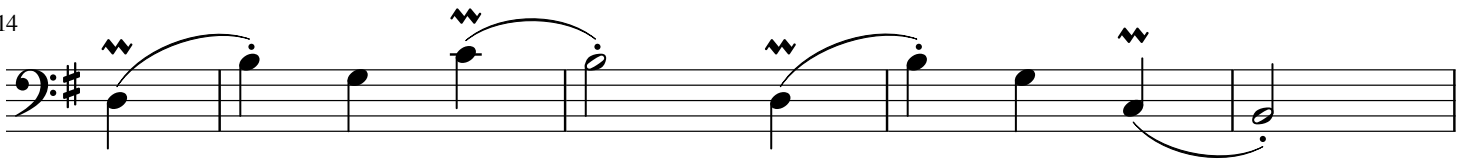
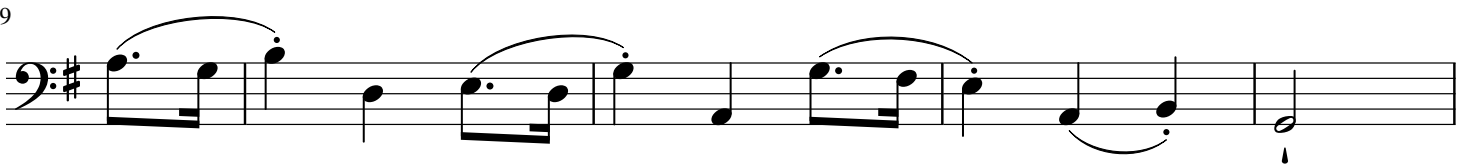
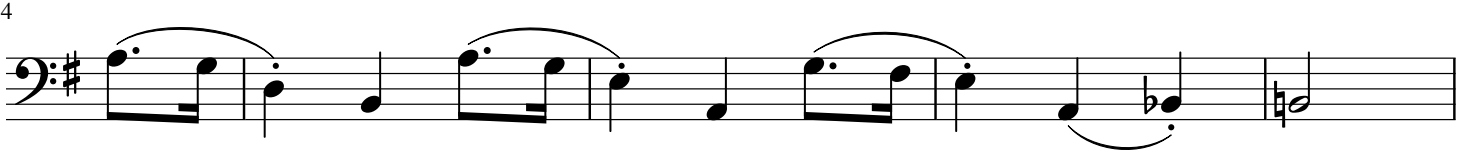
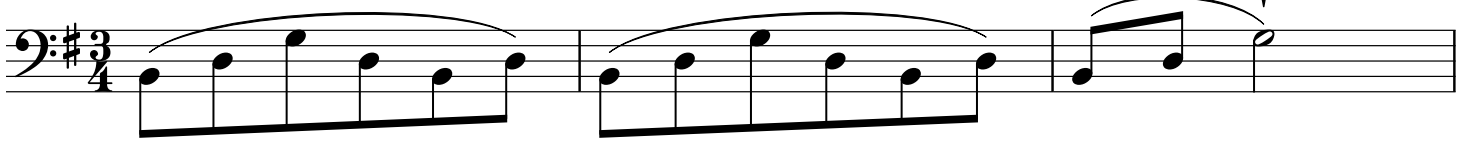

Lockvogel

Walzer 1

Walzer

Strauss

5

6

10

14

18

23

27

31

Lockvogel

Walzer 2

Strauss

6

6

Measures 6-10: Continuation of the melody from the previous system, featuring slurs and accents.

11

Measures 11-15: Continuation of the melody, ending with a repeat sign and first ending bracket.

16

Measures 16-19: Continuation of the melody, ending with a repeat sign and first ending bracket.

20

25

29

33

37

41

Lockvogel

Walzer 4

Strauss

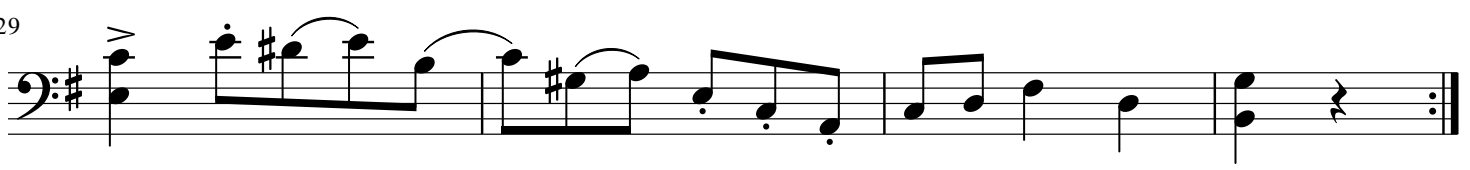
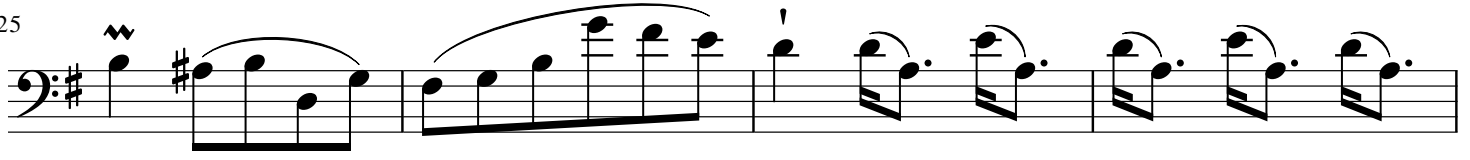
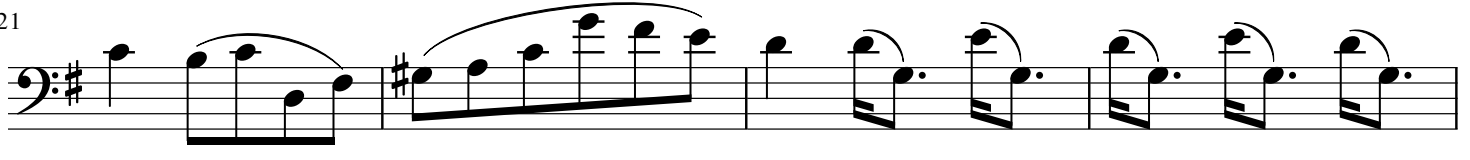
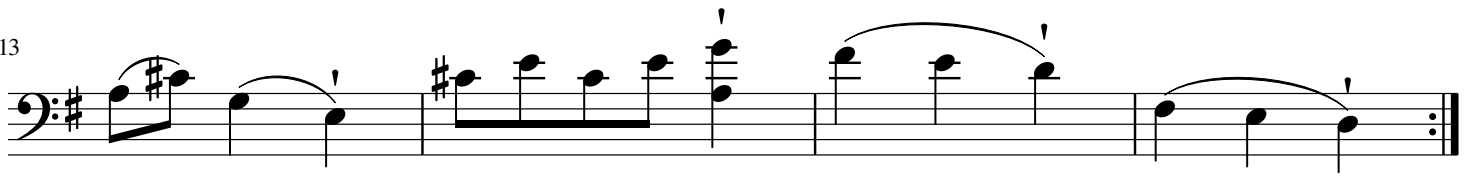
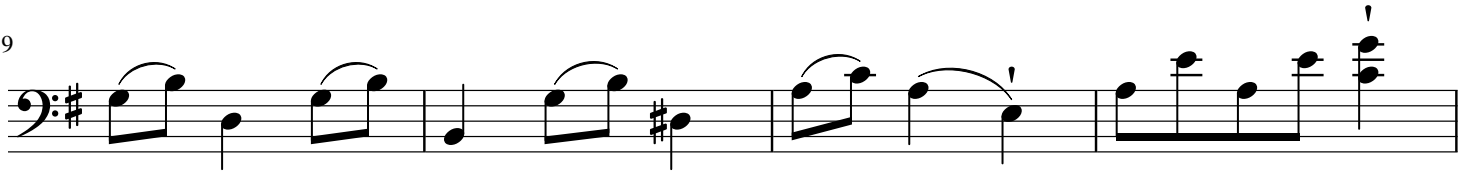

Lockvogel

Walzer 5

Strauss

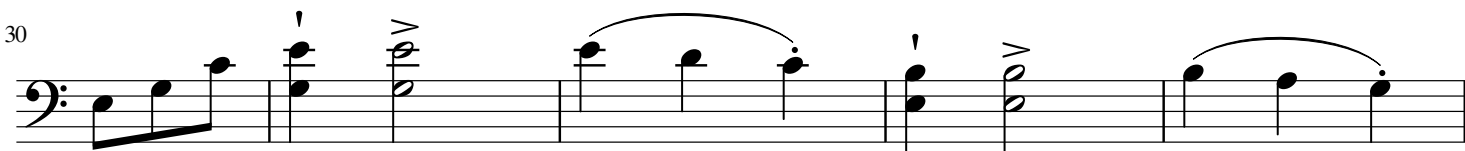
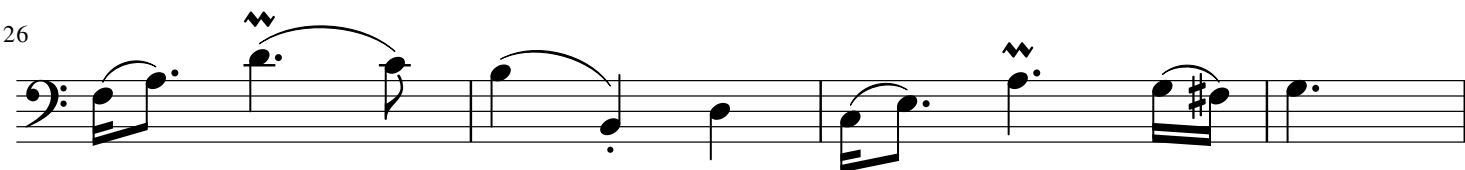
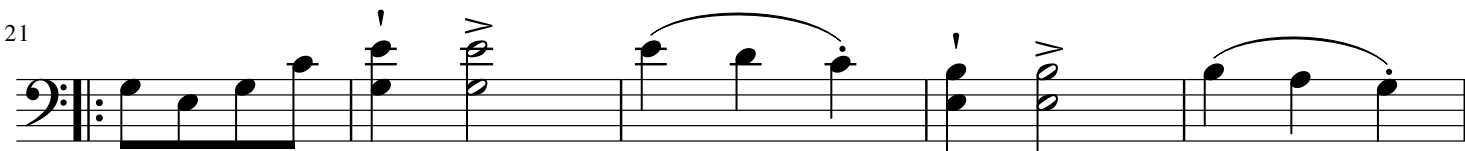
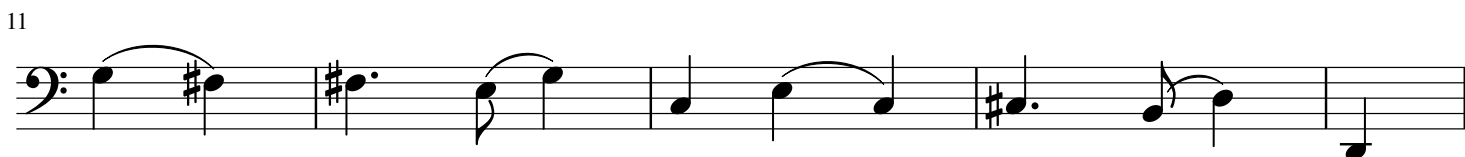

Lockvogel

Coda

Strauss

1

5

9

13

17

21

25

29

33

37

Lockvogel

Coda Continued

Strauss

41

45

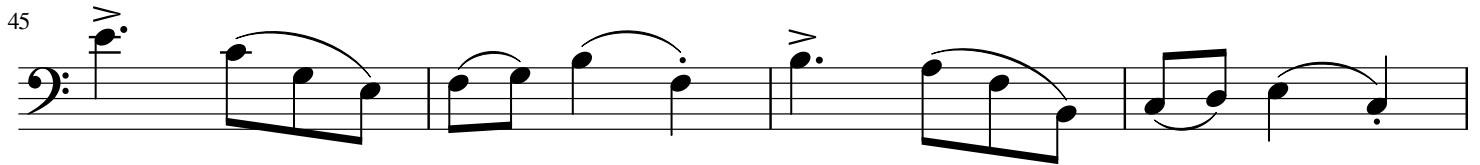

49

53

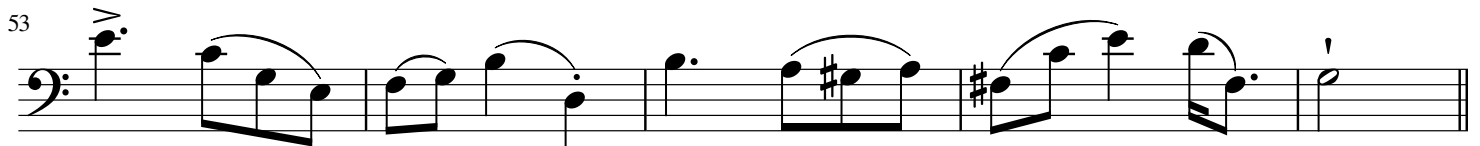

58

62

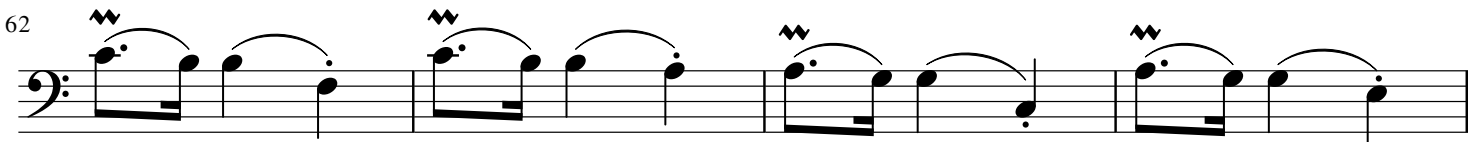

66

70

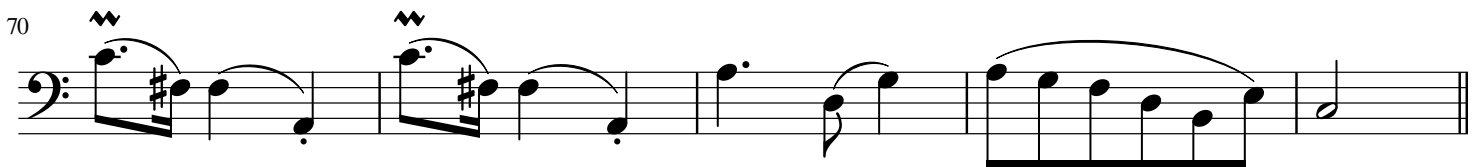

75

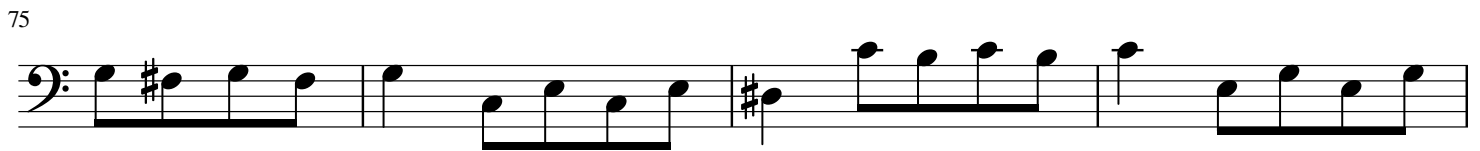

79

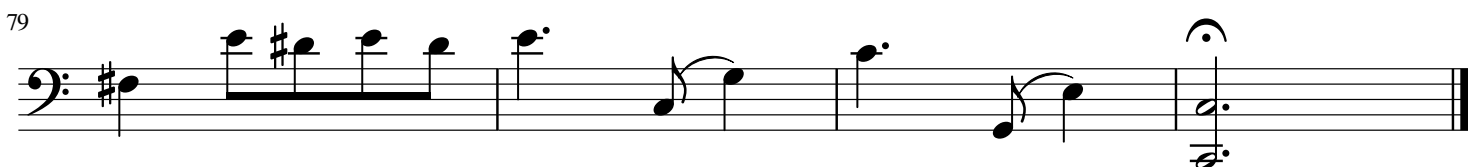
