

LIBELLEN.

WALZER

Transposed
For Solo Cello

Herren Hörern der ^{JSH}Technik in Wien

achtungsvoll gewidmet
VIII

JOHANN STRAUSS.

180^{tes} Werk.
Eigenthum der Verleger.

N^o 11885.

Paris, bei L. Mayaud & C^e
Petersburg, bei A. Büttner.
Brüssel, bei Geh. Schott.

Eingetragen in das Archiv  der Musikalien-Verleger.

WIEN, bei Carl Haslinger q^m Tobias,
k. k. Hof- u. priv. Kunst- u. Musikalienhändler.
Leipzig, bei B. Hermann.

Preis 45^z C. M.

London, bei Cocks & C^o
Mailand, bei T. Ricordi.
Mendrisio, bei Pozzi.

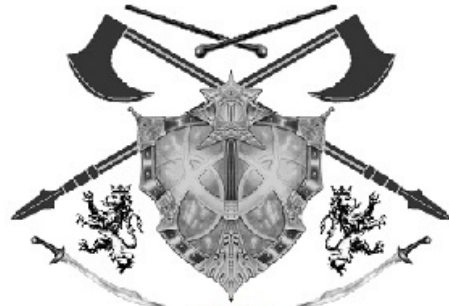

JSH

MS. USA

08/25/2016

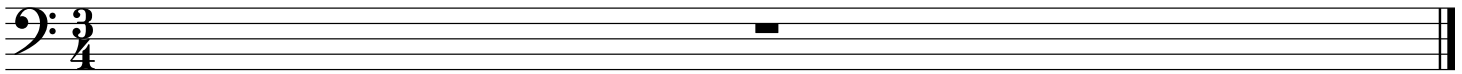

Libellen

Allegro moderato

Introduction

Strauss

4

7

16

25

2

Libellen

Walzer 1

Strauss

Walzer $\frac{3}{4}$

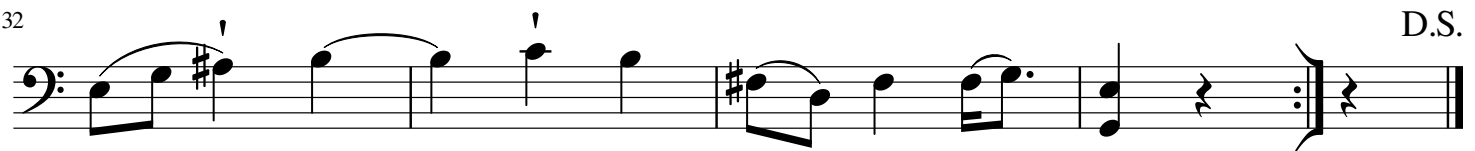
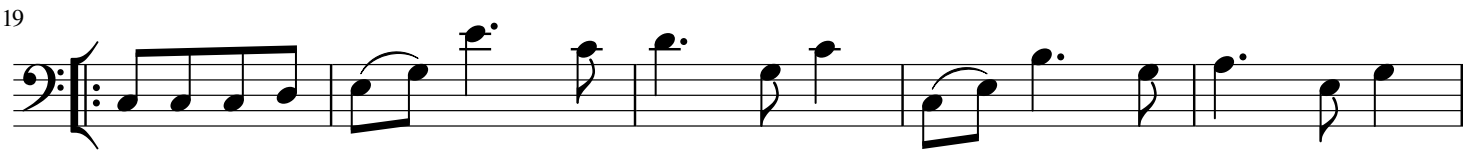
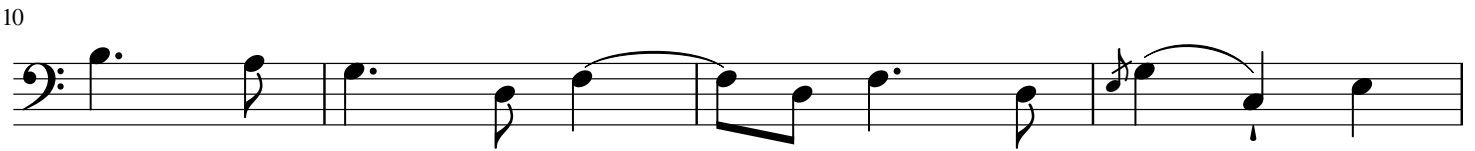
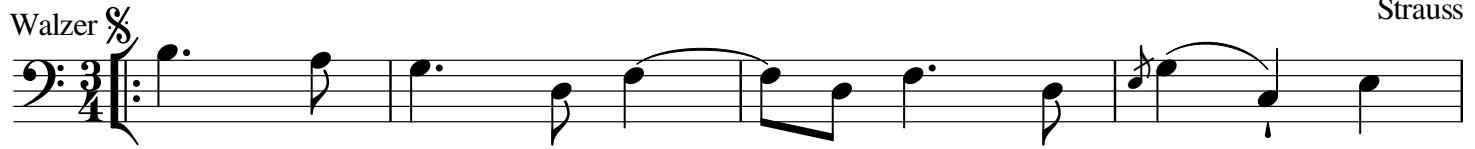

Libellen

Walzer 2

Strauss

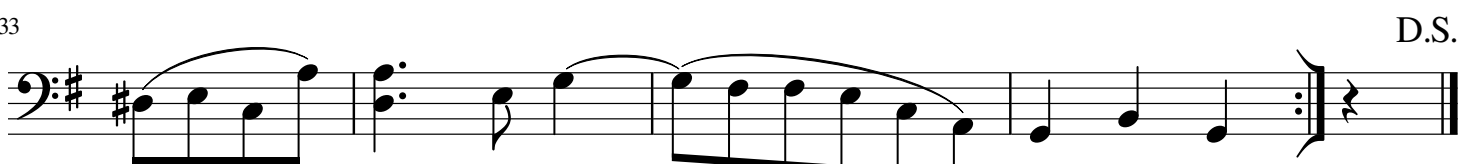
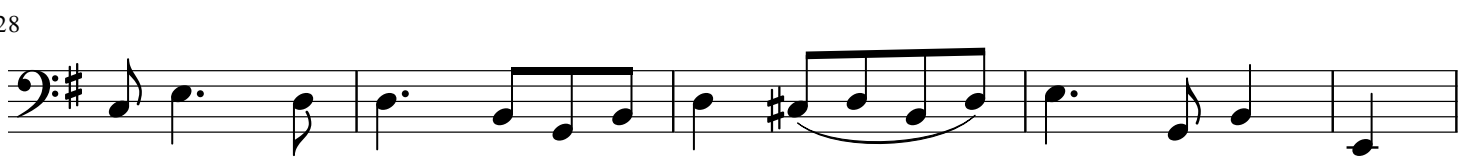
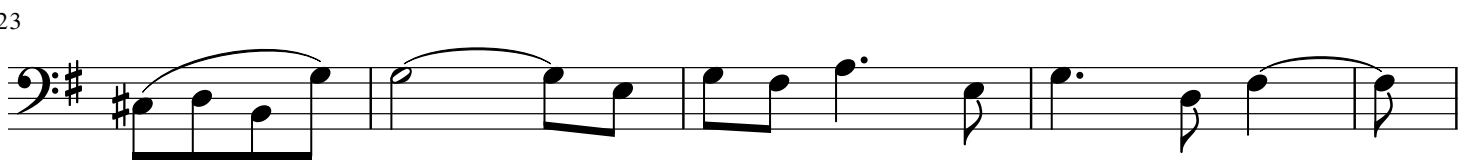
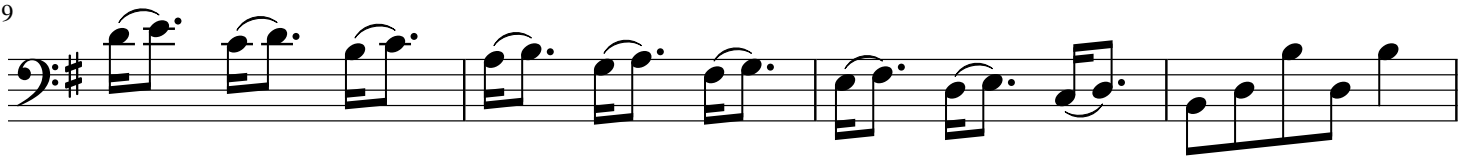
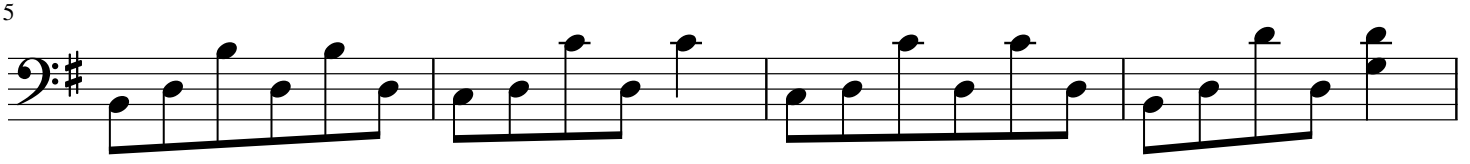

Libellen

Walzer 3

Strauss

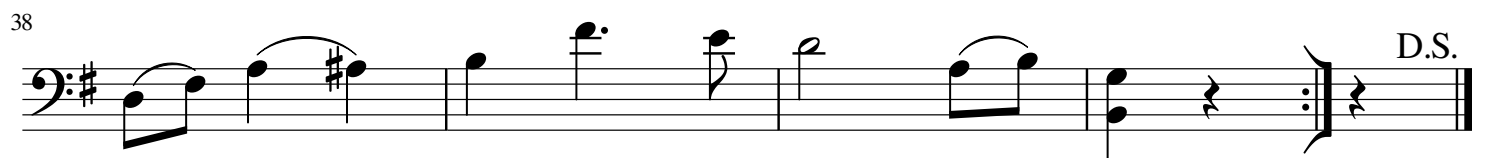
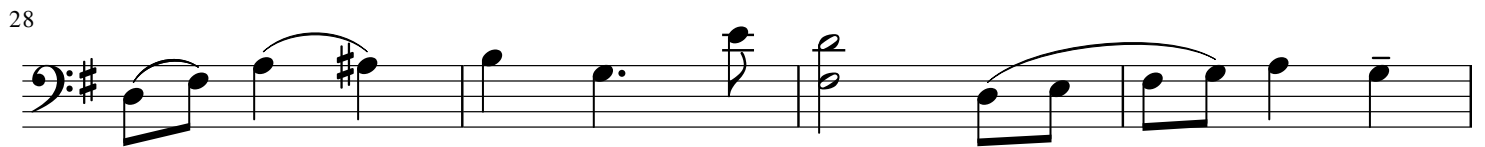
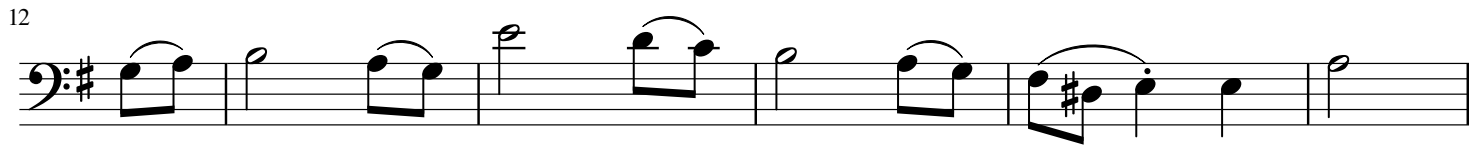
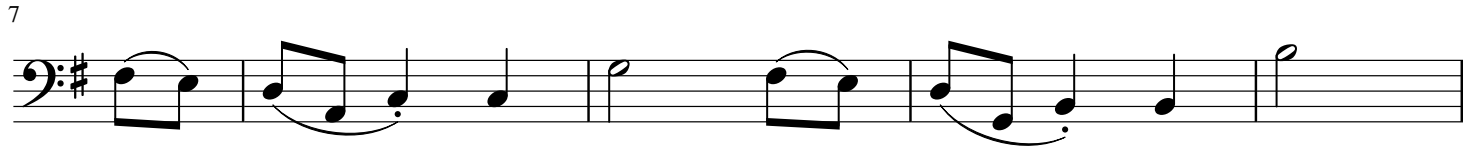
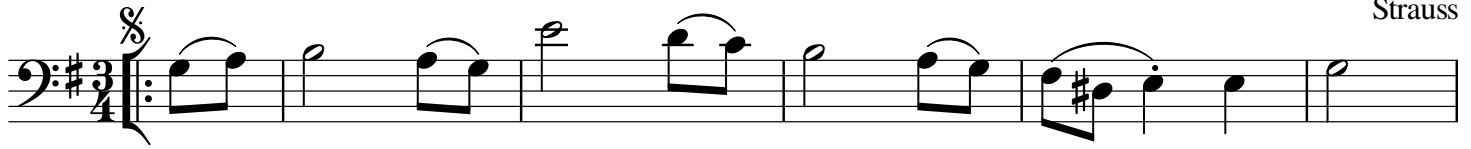

Libellen

Walzer 4

Strauss

5

9

13

17

22

26

30

6

Libellen

Walzer 5

Strauss

5

9

Measures 5-8 of the piece. The music continues with similar rhythmic patterns, including slurs and accents.

13

Measures 9-12 of the piece. The music continues with similar rhythmic patterns, including slurs and accents.

17

Measures 13-16 of the piece. The music continues with similar rhythmic patterns, including slurs and accents.

22

Measures 17-21 of the piece. The music continues with similar rhythmic patterns, including slurs and accents.

27

Measures 22-26 of the piece. The music continues with similar rhythmic patterns, including slurs and accents.

32

Measures 27-31 of the piece. The music continues with similar rhythmic patterns, including slurs and accents.

D.S.

Libellen

Coda

Strauss

Libellen Coda Cont.

Strauss

50 1.

55 2.

60

64

68

72

77

81

85

90

94 Ritard