

Lava-Ströme

Walzer für SOLO CELLO

VON JOHANNI STRAUSS.

Eigentum der Verleger -- eingetragen in das Vereins-Archiv

74 ^{tes} Werk.

45 Kr. C.M.

WIEN
Verlag von Pietro Mechetti & Carlo
k.k. Hof - Kunst- und Musikalienhandlung.

London, R. Coles & Co.
Mailand, G. Ricordi.

XX Hof-Lithogr. u. Steindr. v. L. Grise in Wien.

Paris, S. Richault.
S^t Petersburg, A. Billner.

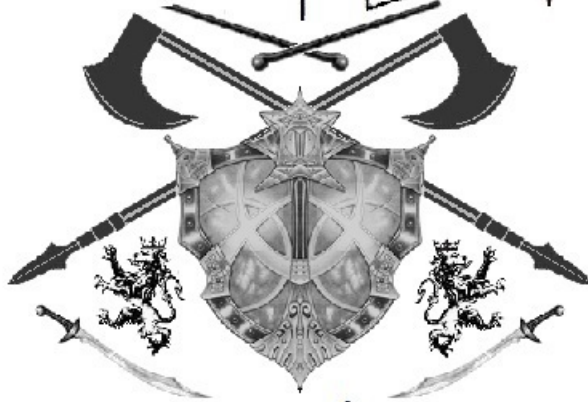
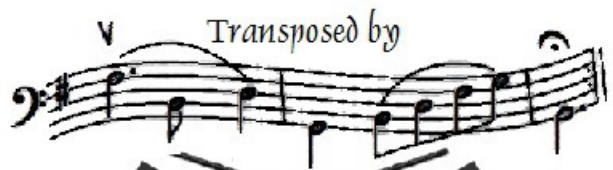

JSH

MS. US.

05/06/2016

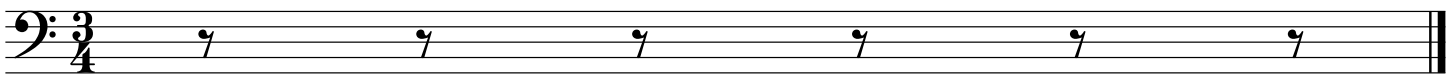

Lava-Strome

Introduction

Allegro

Strauss

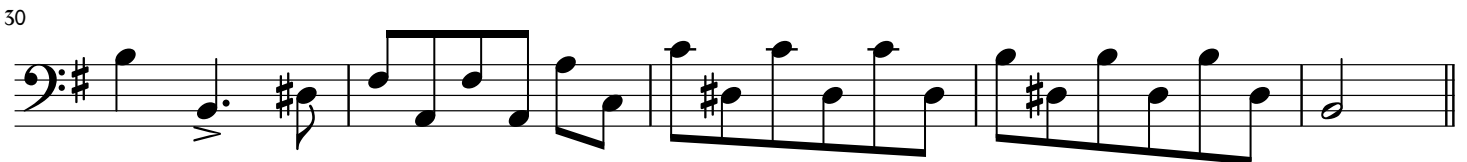
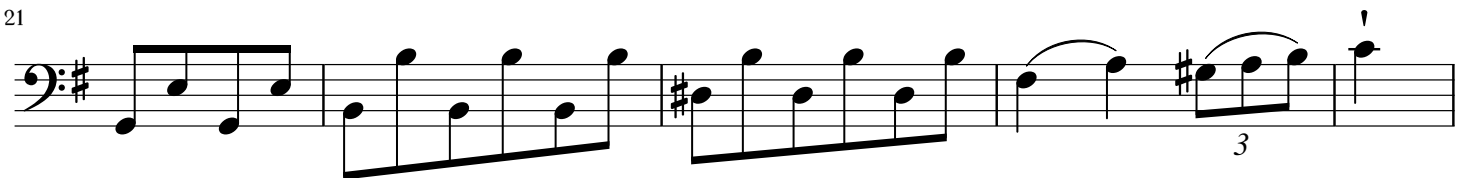
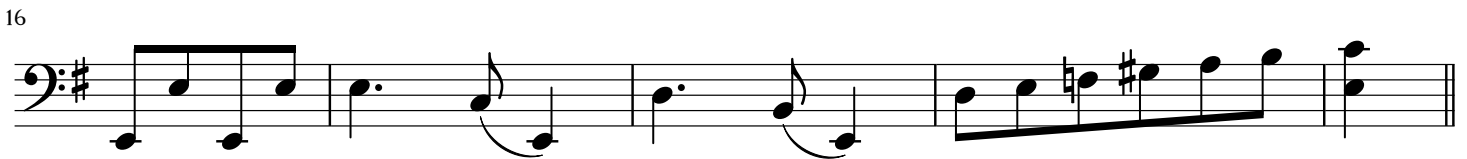
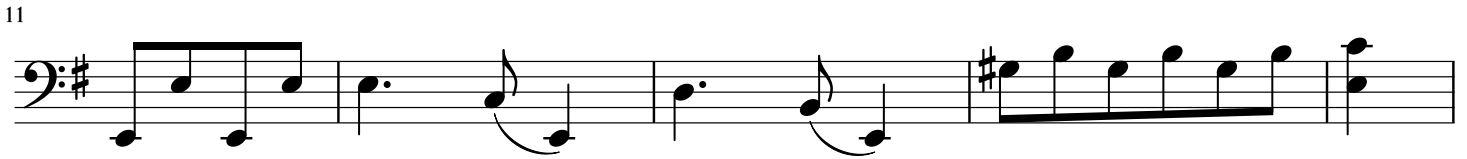
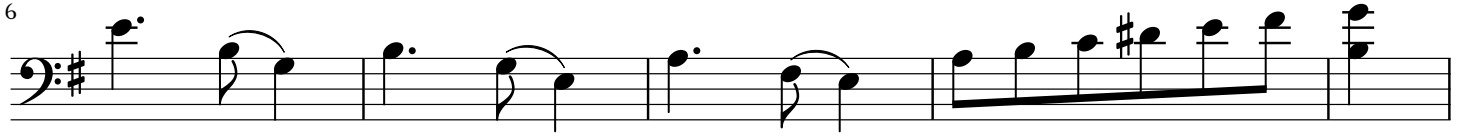
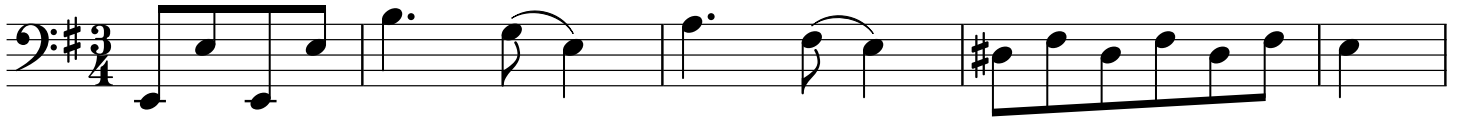

Lava-Strome

Introduction Continued

Strauss

6

11

15

19

23

27

31

Lava-Strome

Walzer 1

Strauss

Waltz %

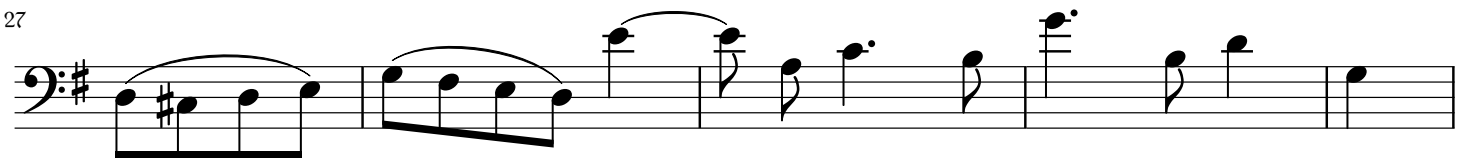
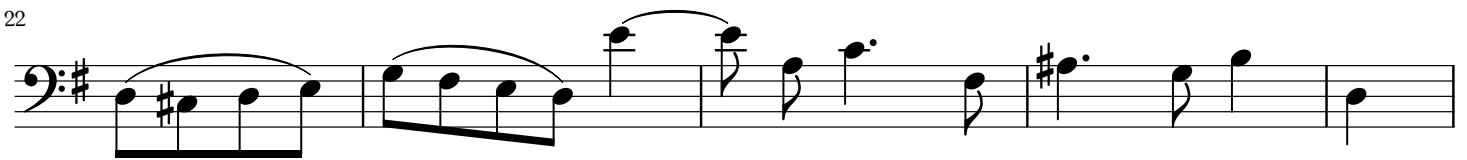
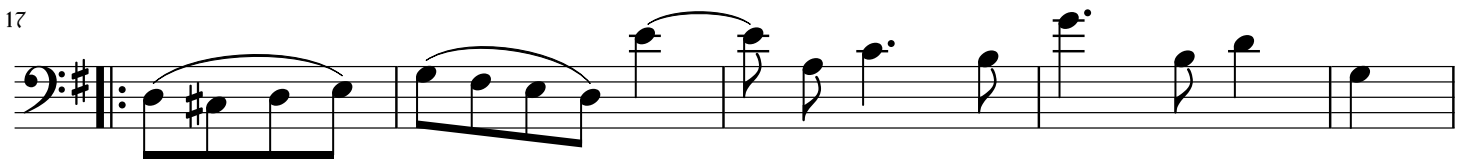
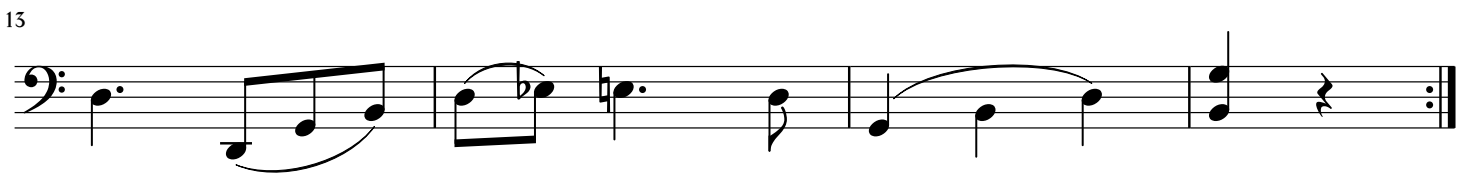
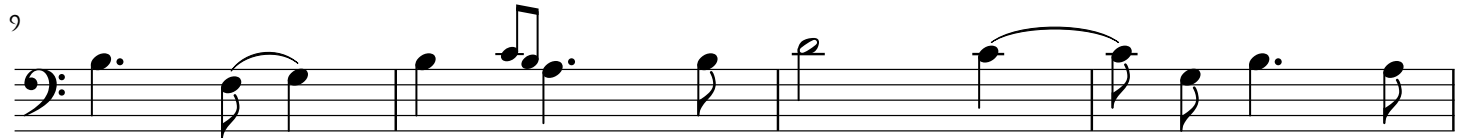
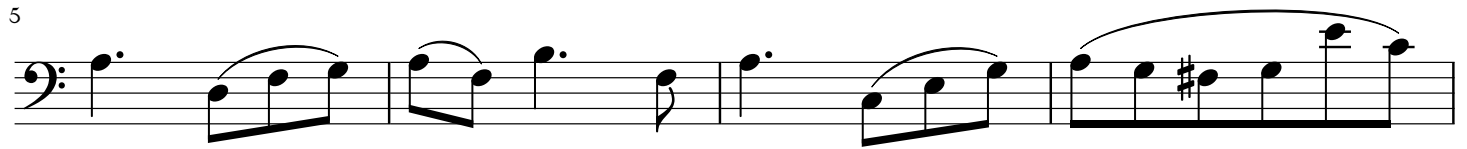
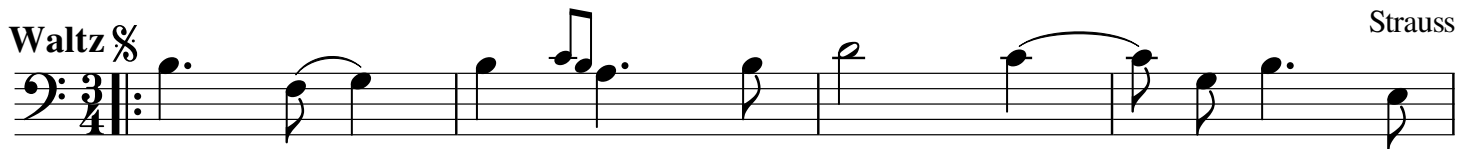

Lava-Strome

Walzer 2

Strauss

6/8

6

11

16

21

Measures 21-25: Continuation of the melody with slurs and accents.

26

Measures 26-30: Continuation of the melody with slurs and accents.

31

Measures 31-34: Continuation of the melody with slurs and accents.

35

D.S.

Lava-Strome

Walzer 3

Strauss

5

5

9

9

13

13

17

17

22

22

27

27

32

32

6

JSH

Lava-Strome

Walzer 4

Strauss

6/8

6

10

15

Fine

19

23

27

31

D.S.

Lava-Strome

Walzer 5

Strauss

5

5

5

5

9

9

13

13

18

18

23

23

26

26

31

31

D.S.

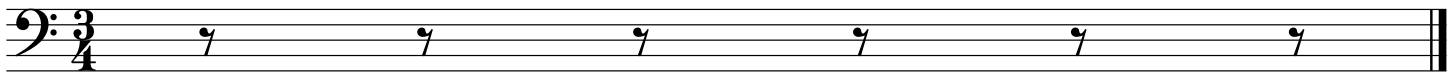
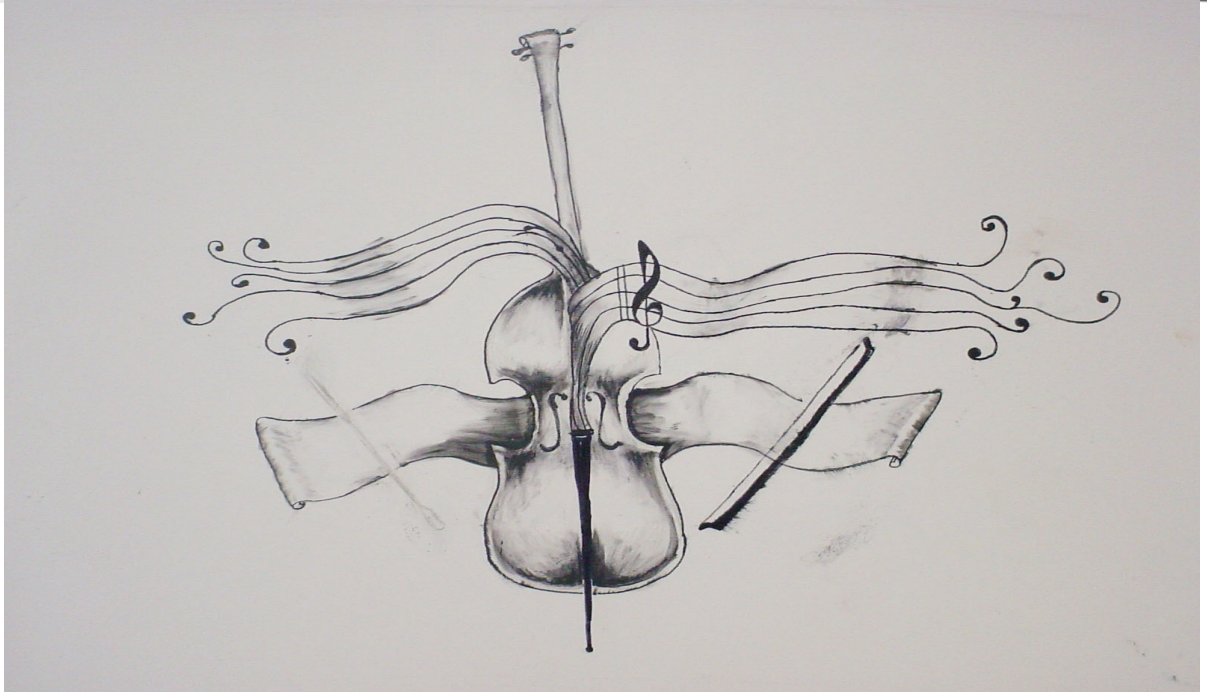
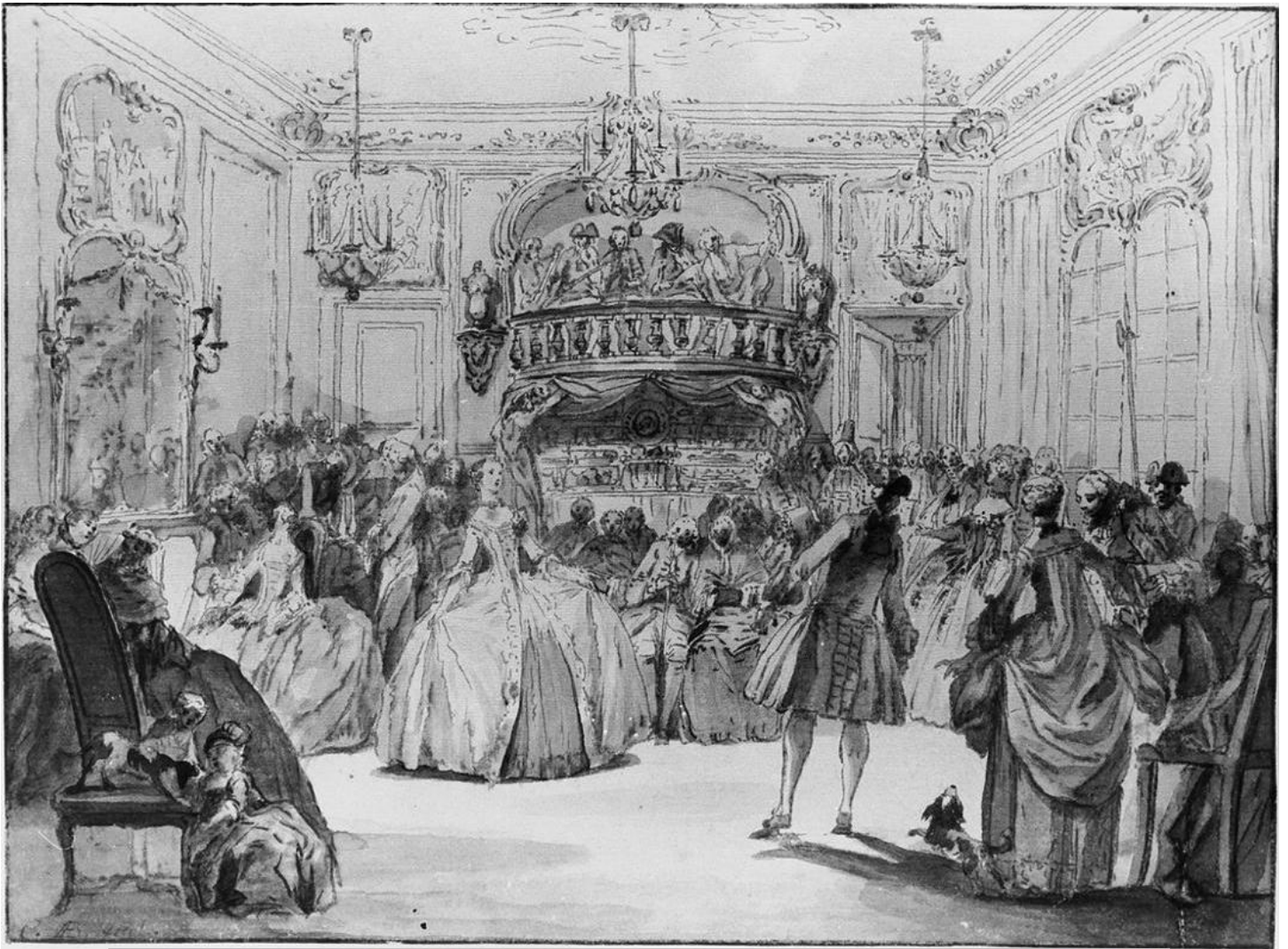

Lava-Strome

Coda

Strauss

♩

6

10

15

20

24

28

32

36

41

46

10

Lava-Strome

Coda Continued

Strauss

51

55

60

65

70

74

79

84

89

93
