

MICHAEL MAGATAGAN

États-Unis, SierraVista

"Kaiser-Walzer" for Flute & Strings (Op. 437) Strauss II, Johann

A propos de l'artiste

Im a software engineer. Basically, Im computer geek who loves to solve problems. I have been developing software for the last 25+ years but have recently rekindled my love of music. Many of my scores are posted with individual parts and matching play-along however, this is not always practical. If you would like individual parts to any of my scores or other specific tailoring, please contact me directly and I will try to accommodate your specific needs.

Page artiste : https://www.free-scores.com/partitions_gratuites_magataganm.htm

A propos de la pièce

Titre : "Kaiser-Walzer" for Flute & Strings
[Op. 437]
Compositeur : Strauss II, Johann
Arrangeur : MAGATAGAN, MICHAEL
Droit d'auteur : Public Domain
Editeur : MAGATAGAN, MICHAEL
Instrumentation : Flûte et Quatuor à cordes

Style : Romantique

MICHAEL MAGATAGAN sur [free-scores.com](https://www.free-scores.com)

- écouter l'audio
- partager votre interprétation
- commenter la partition
- contacter l'artiste

"Kaiser-Walzer" (Emperor Waltzes)

Johann Strauss Jr. (Op. 437) 1889

Interpretation for Flute & Strings by Mike Magatagan 2023

Langsames Marschtempo (♩ = 74)

Flute

Violin 1

Violin 2

Viola

Cello

Fl

V1

V2

Va

Vc

10

20

mf

mf

mf

mf

mf

mp

dim.

mp

mp

mp

cresc.

f

dim.

dim.

cresc.

cresc.

mf

mp

(dim.)

p

cresc.

mp

(dim.)

p

cresc.

mp

p

cresc.

28

Fl

V1

V2

Va

Vc

tr

mp

mf

f

mp

f

mf

mf

38

Fl

V1

V2

Va

Vc

tr

tr

dim.

mp

mp

mp

47

Fl

V1

V2

Va

Vc

mp

p

p cresc.

p cresc.

p cresc.

p cresc.

56

Fl *mf*

V1 *pp* *cresc.*

V2 *(cresc.)* *pp* *cresc.* *p*

Va *(cresc.)* *pp* *cresc.* *p*

Vc *(cresc.)* *pp* *cresc.* *p*

63

Fl *f* *mf*

V1 *mp* *mf* *mp*

V2 *mp*

Va *mp*

Vc *mp* *mp*

73 *rit.* (♩ = ∞)

Walzer I (♩ = 150)

Fl *mf*

V1 *mp*

V2 *mp*

Va *mp*

Vc *mf* *mp*

Tempo di Valse (♩ = 168)

87

Flute (Fl) and String (V1, V2, Va, Vc) arrangement for measures 87-98. The flute part features melodic lines with slurs and accents. The strings provide harmonic support with rhythmic patterns.

99

Flute (Fl) and String (V1, V2, Va, Vc) arrangement for measures 99-110. The flute part continues with melodic lines, including a trill-like figure. The strings maintain the harmonic texture.

111

Flute (Fl) and String (V1, V2, Va, Vc) arrangement for measures 111-122. The flute part concludes with a melodic phrase. The strings provide a steady accompaniment.

124

Fl
V1
V2
Va
Vc

136 **Walzer II (♩ = 168)**

Fl
V1
V2
Va
Vc

cresc.
cresc.
cresc.
cresc.
mf
mf
mf
mf

148

Fl
V1
V2
Va
Vc

f
v
v

158

Fl

V1

V2

Va

Vc

cresc.

170

Fl

V1

V2

Va

Vc

(cresc.)

ff

mf

dim.

dim.

181

Fl

V1

V2

Va

Vc

tr.

f

rit.

cresc.

mf

mf

Eingang

Walzer III (♩ = 150)

192

Flute (Fl) part: *mf*, melodic line with slurs and accents.
Violin I (V1) part: *mf*, melodic line with slurs and accents.
Violin II (V2) part: *mp*, rhythmic accompaniment with slurs and accents.
Viola (Va) part: *mp*, rhythmic accompaniment.
Violoncello (Vc) part: *mp*, rhythmic accompaniment.

203

Flute (Fl) part: melodic line with slurs and accents.
Violin I (V1) part: melodic line with slurs and accents.
Violin II (V2) part: *mp*, rhythmic accompaniment with slurs and accents.
Viola (Va) part: rhythmic accompaniment.
Violoncello (Vc) part: rhythmic accompaniment.

213

Flute (Fl) part: melodic line with slurs and accents.
Violin I (V1) part: melodic line with slurs and accents.
Violin II (V2) part: *mp*, rhythmic accompaniment with slurs and accents.
Viola (Va) part: rhythmic accompaniment.
Violoncello (Vc) part: rhythmic accompaniment.

225

Fl
V1
V2
Va
Vc

238

Fl
V1
V2
Va
Vc

250

Fl
V1
V2
Va
Vc

Eingang *poco accel.*

Walzer IV (♩ = 168)

1.

2.

289

Fl
V1
V2
Va
Vc

301

Fl
V1
V2
Va
Vc

cresc. *dim.* *mf*

311

Fl
V1
V2
Va
Vc

cresc. *ff* *cresc.* *f* *mf* *mf* *mf*

Flute

"Kaiser-Walzer" (Emperor Waltzes)

Johann Strauss Jr. (Op. 437) 1889

Langsames Marschtempo (♩ = 74)

Interpretation for Flute & Strings by Mike Magatagan 2023

157

cresc.

172

184

ff *tr* *Eingang* *rit.* **Walzer III (♩ = 150)**

197

208

222

241

255

Eingang **Walzer IV (♩ = 168)**
poco accel. *mf*

270

284

300

cresc. *dim.* *mf*

311

cresc. *ff*

Violin 1

"Kaiser-Walzer" (Emperor Waltzes)

Johann Strauss Jr. (Op. 437) 1889

Langsames Marschtempo (♩ = 74)

Interpretation for Flute & Strings by Mike Magatagan 2023

161

176 *mf*

189 *rit.* **Walzer III** ($\text{♩} = 150$) *cresc.* *mf*

201 *mf*

213 *mp*

227

242

258 *poco accel.* **Walzer IV** ($\text{♩} = 168$) *mp*

268 1.

276 2.

290

304

314 *cresc.* *f*

Violin 2

"Kaiser-Walzer" (Emperor Waltzes)

Johann Strauss Jr. (Op. 437) 1889

Langsames Marschtempo (♩ = 74)

Interpretation for Flute & Strings by Mike Magatagan 2023

160

173

187

199

210

224

236

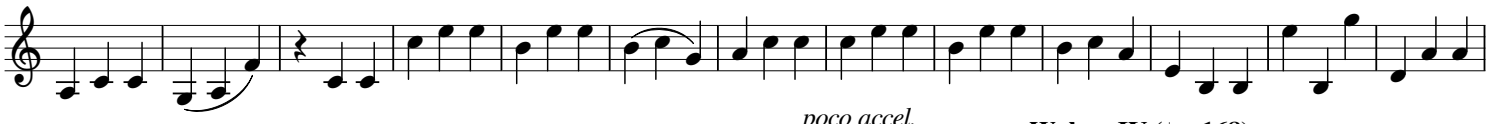

249

263

274

287

300

310

2

Viola

"Kaiser-Walzer" (Emperor Waltzes)

Johann Strauss Jr. (Op. 437) 1889

Langsames Marschtempo (♩ = 74)

Interpretation for Flute & Strings by Mike Magatagan 2023

11

22

35

46

60

76

91

Tempo di Valse (♩ = 168)

105

126

140

Walzer II (♩ = 168)

153

165

178

(dim.) Walzer III (♩ = 150)

191

mp

203

217

231

244

poco accel. Walzer IV (♩ = 168)

258

mp

270

283

296

310

mf

Cello

"Kaiser-Walzer" (Emperor Waltzes)

Johann Strauss Jr. (Op. 437) 1889

Langsames Marschtempo (♩ = 74)

Interpretation for Flute & Strings by Mike Magatagan 2023

mf

cresc.

156

170

185

199

215

230

245

260

276

291

309
