

DIE UNZERTRENNLICHEN.
WALZER
für das

SOLO CELLO

von
JOHANN STRAUSS,

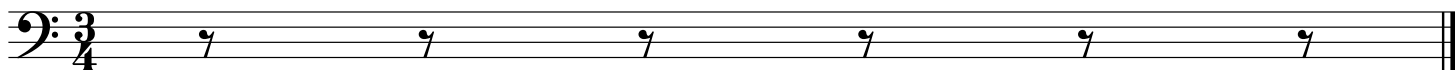

Die Unzertrennlichen

Walzer

Walzer 1

Strauss

Die Unzertrennlichen

Walzer 2

Strauss

1

6

11

16

21

26

31

36

Die Unzertrennlichen

Eingang

Walzer 3

Strauss

5 Walzer

9

13

17

22

26

30

34

Die Unzertrennlichen

Walzer 4

Strauss

1

6

11

16

20

25

30

35

Die Unzertrennlichen

Walzer 5

Strauss

1

6

11

16

21

25

29

33

Die Unzertrennlichen

Andante

Coda

Strauss

