

Chronik

Menuetto

Introduction

Strauss

5

9

14

19

24

29

34

rit- ard-

Walzer

Chronik

Walzer 1

Strauss

6

10

14

18

23

28

33

Fine

D.S.

Chronik

Walzer 2

Strauss

Chronik

Walzer 3

Strauss

1

6

11

16

21

26

32

36

41

45

Chronik

Walzer 4

Strauss

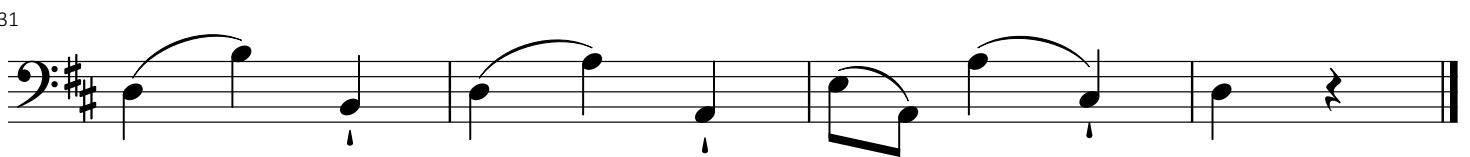
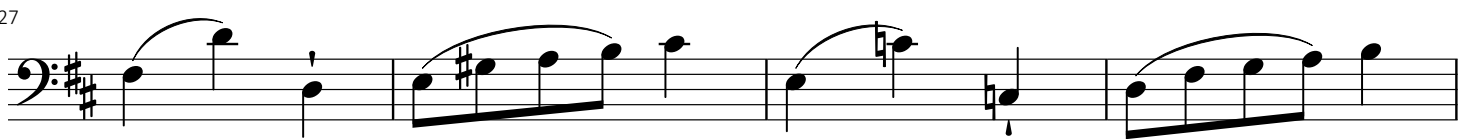
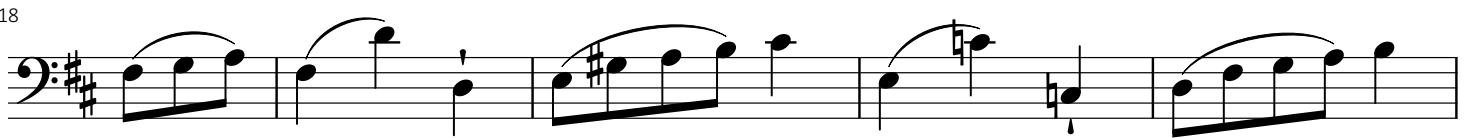
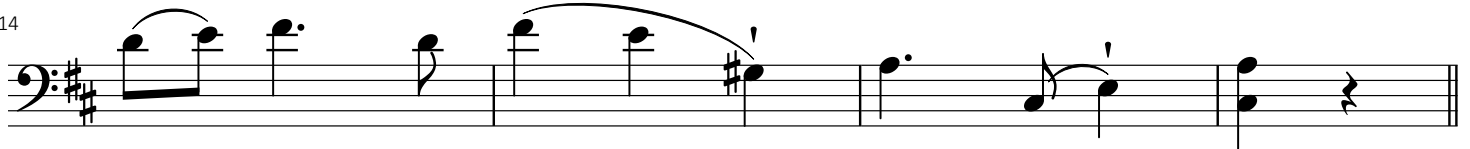
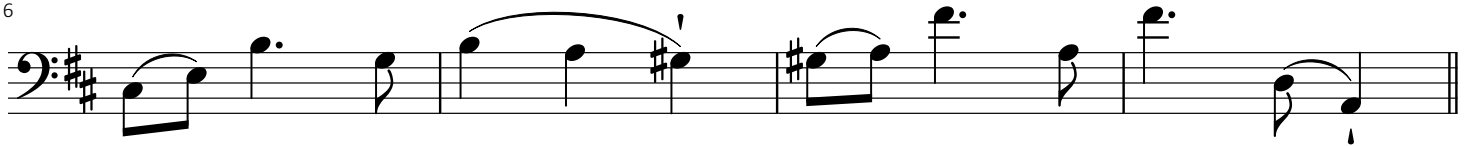
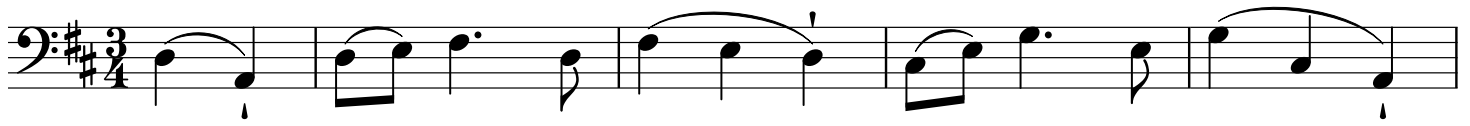

Chronik

Walzer 5

Strauss

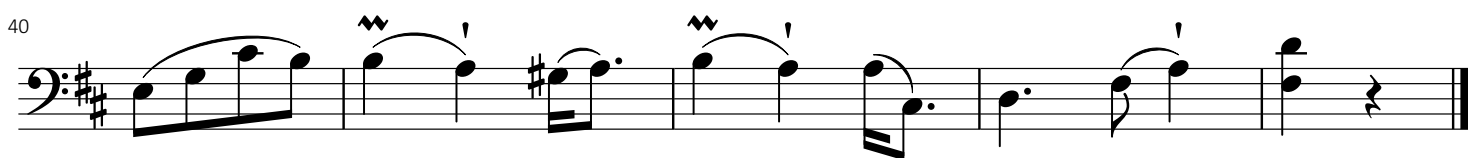
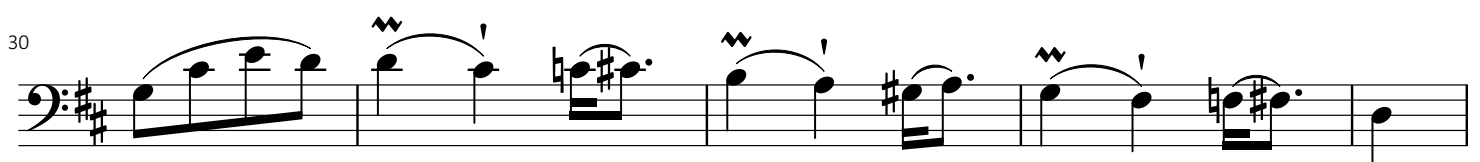
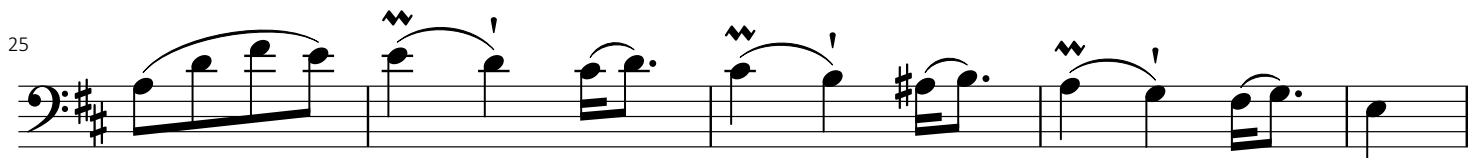
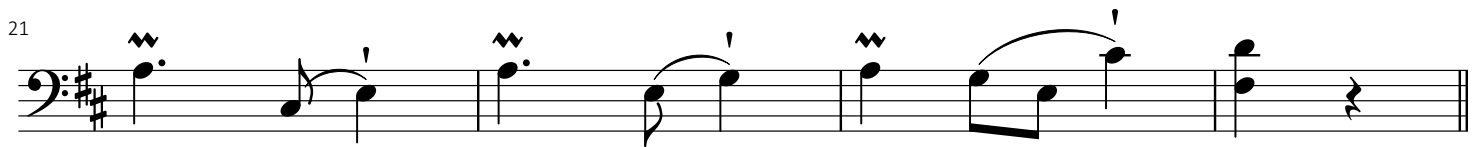

Chronik

Coda

Strauss

