

Carnavals-Botschafter.

WALZER
für das Pianoforte
von

JOHANN STRAUSS.

270^s Werk.

80 Nkr.
15 Ngr.

12 846
Eigentum der Verleger
Eingetragen ins Archiv der Musikalien-Verleger
Wien, Carl Haslinger q^m Tobias
k. k. Hof- u. pr. Kunst- u. Musikalienhändler.
Melaine London 1862.

Leipzig, B. Hermann
s. Petersburg, A. Büttner
London, Gocks & C^o
Mailand, T. Ricordi
Brüssel, G. Schott.
Paris, L. Mayaud & C^o

K. K. Hof- u. pr. Kunst- u. Musikalienhändler A. Grube Wien

Carnevals Bothschafter

Strauss

Introduction

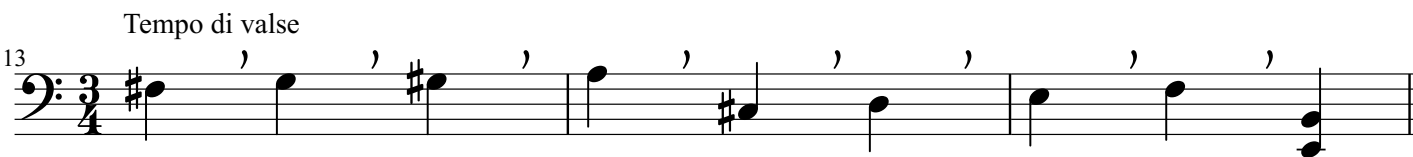
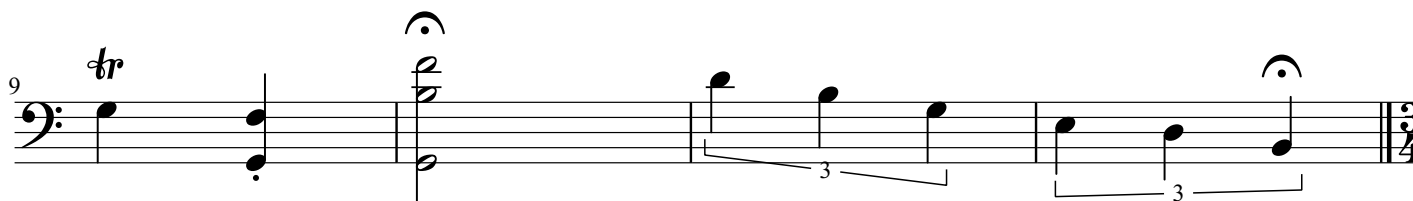

Carnevals

Walzer 1

Strauss

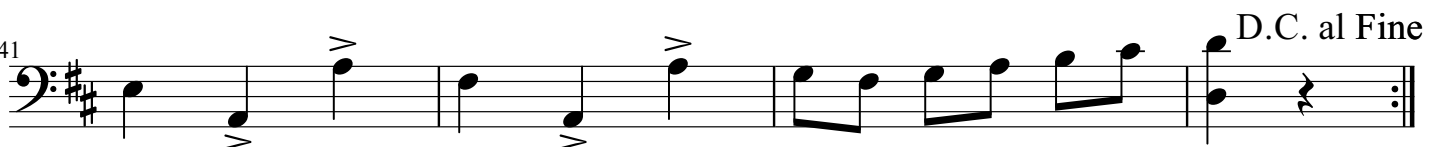
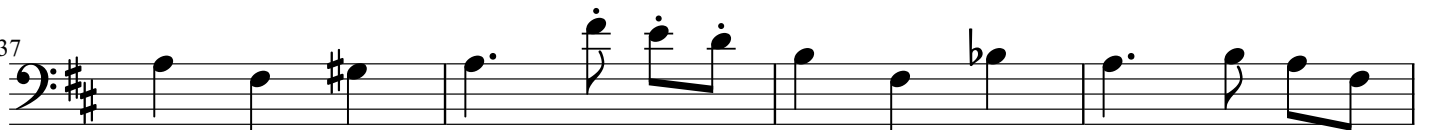
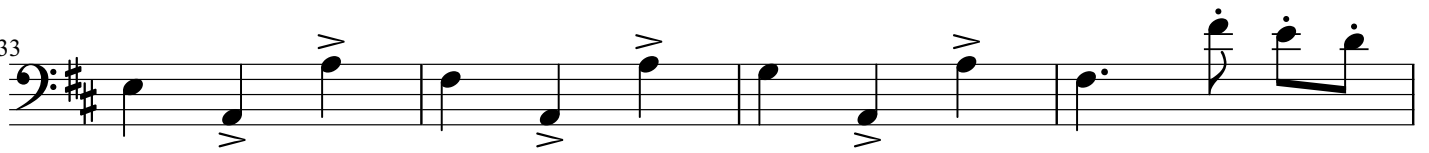
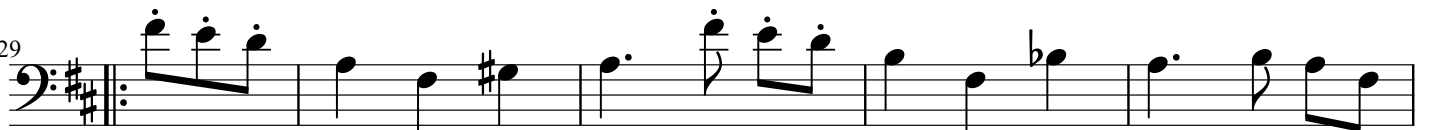
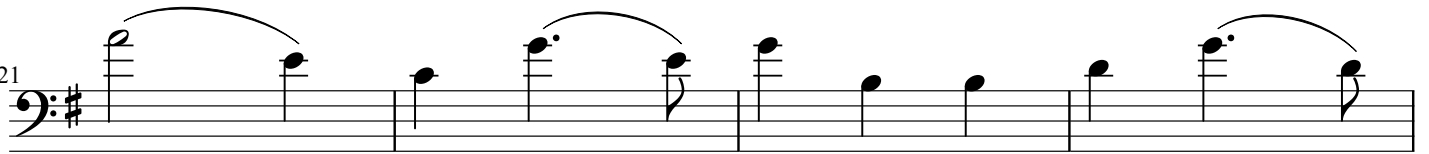
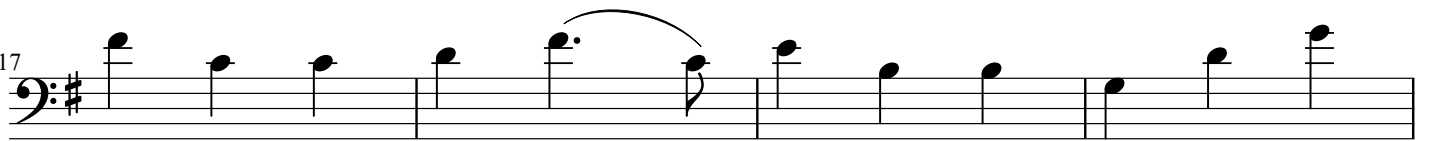
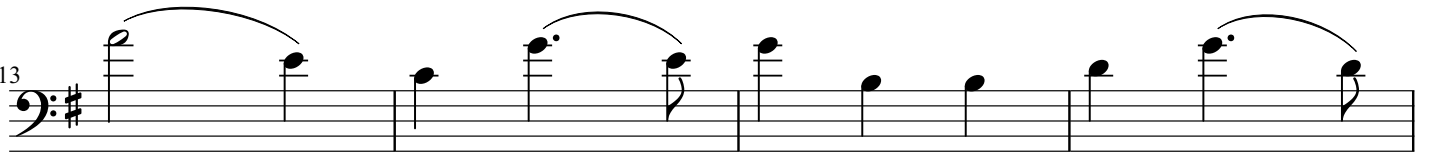
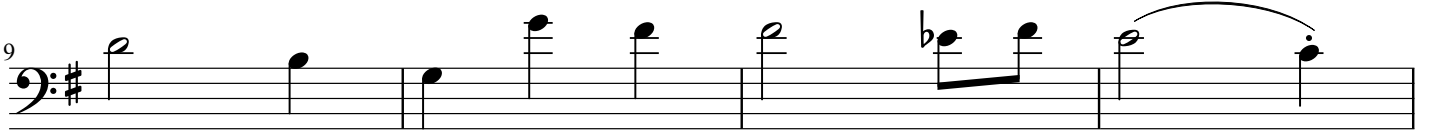
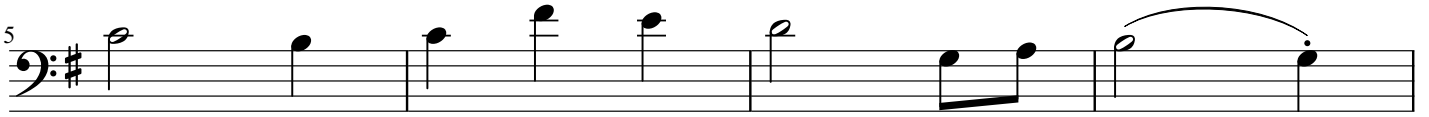
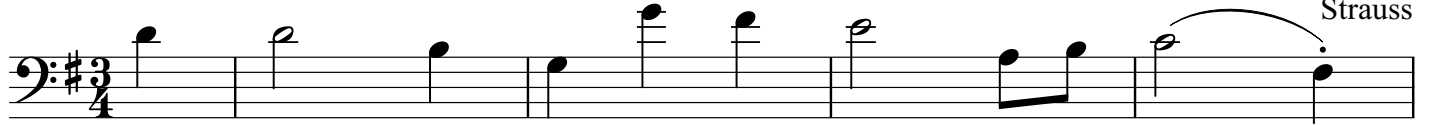

Carnevals

Walzer 2

Strauss

1

5

9

13

17

21

25

29

33

37

41

45

Carnevals

Walzer 3

Strauss

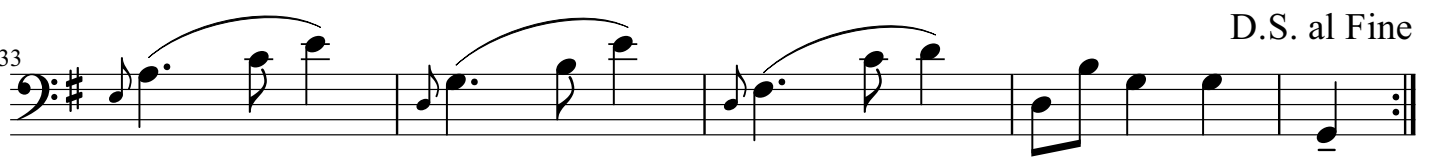
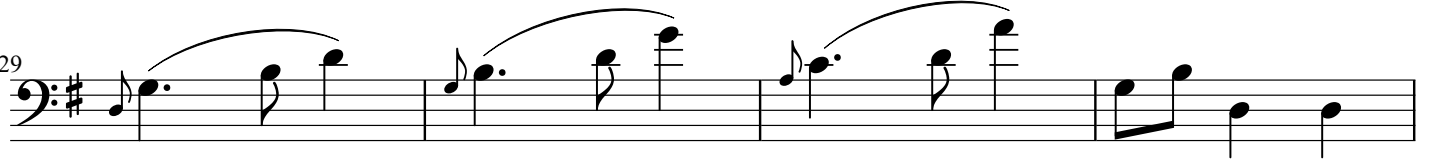
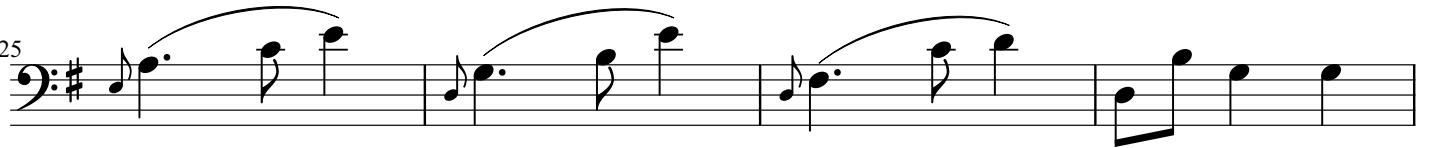
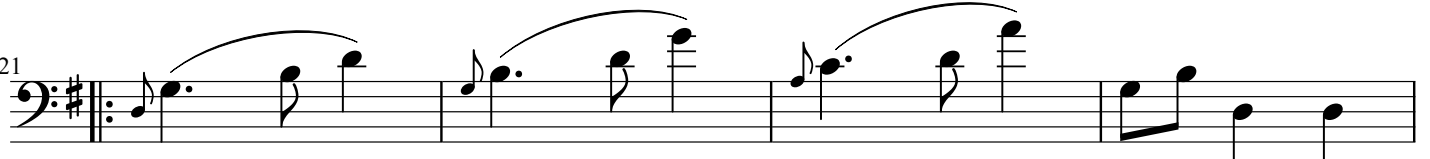

D.S. al Fine

Carnevals

Walzer 4

Strauss

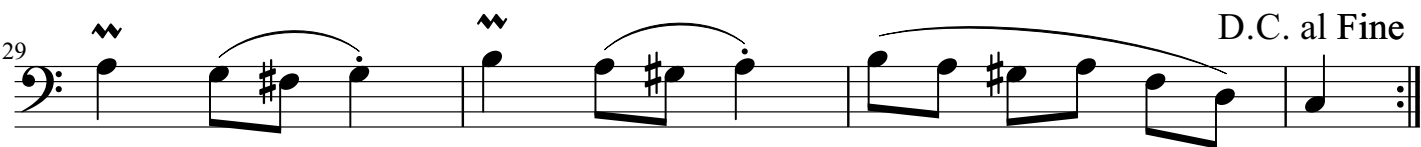
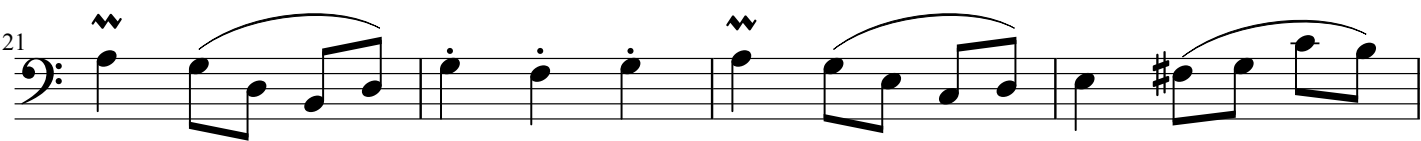
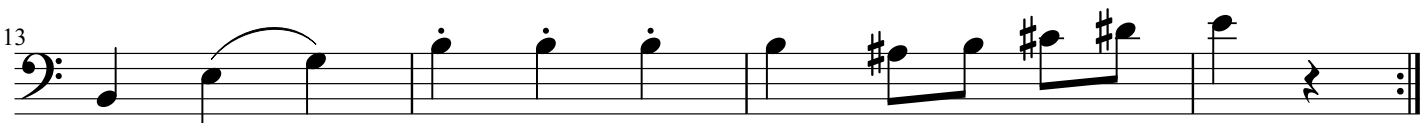
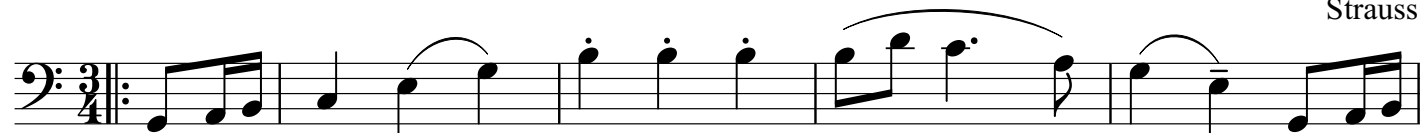

D.C. al Fine

Carnevals

Walzer 5

Strauss

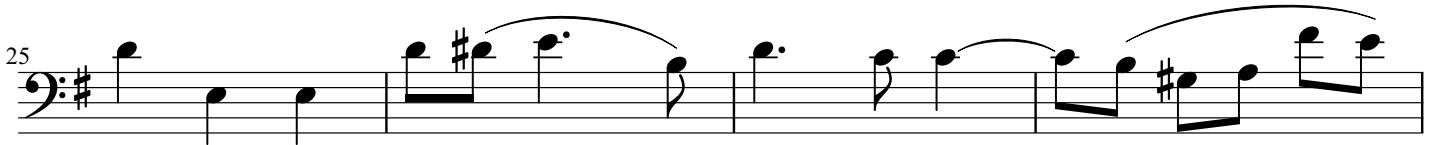
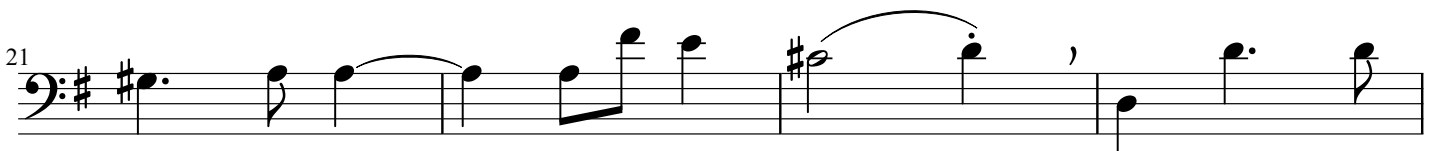
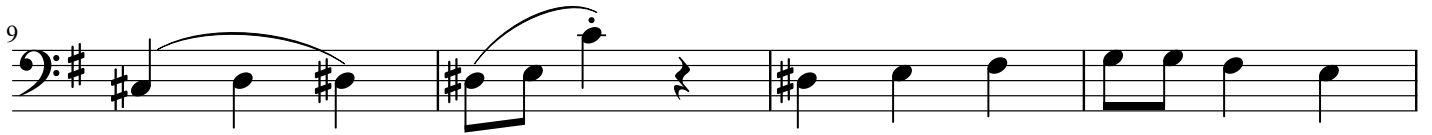
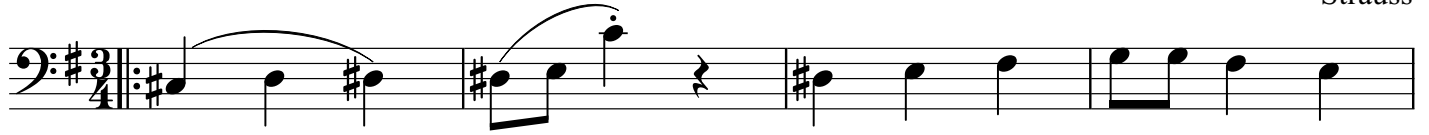

D.C. al Fine

Carnevals

Coda

Strauss

1

6

11

16

21

26

31

36

41

Carnevals

Coda pg.2

Strauss

46

51

56

61

66

71

76

Increase
Tempo

81

86
