

Louiselle Mathieu

Page artiste : http://www.free-scores.com/partitions_gratuites_louisellemathieu.htm

A propos de la pièce

Titre : Blue Danube
Compositeur : Strauss, Johann
Arrangeur : Mathieu, Louiselle
Droit d'auteur : Public Domain
Editeur : Mathieu, Louiselle
Style : Classique

Louiselle Mathieu sur free-scores.com

Cette partition ne fait pas partie du domaine public. Merci de contacter l'artiste pour toute utilisation hors du cadre privé.

Interdiction de diffusion sur d'autres sites Web.

- partager votre interprétation
- commenter la partition
- contacter l'artiste

Le beau Danube bleu

The Beautiful Blue Danube

Johann Strauss
(1825-1899)

Quintette

Arr: Louiselle Mathieu

Tempo di Valse

Intro

Flûte

Hautbois

Clarinete en Bb

Cor en F

Basson

f

f

f

f

f

11

rit.

A *a tempo*

mp

mp

mf

mp

mp

25

38

mf *mp*
mf *p*
f *p*
f *mf* *p*
f *mf* *p*

51

f *mp* *f*
mf *mp* *mf*
mf *mp* *mf*
mf *p* *mf*
mf *p* *mf*

61

mp *mp*
p *mp*
mp *mp*
mf
mp

72 D

83

94 E

106

p *mf* *mp*

F

118

f *mf* *mp* *p*

G

133

mf *p* *f* *mp* *p* *mf* *p*

147

158

H

169

178 **I**

187 **J**

197

207

p
mp
p
p

K

219

mf
f
mf
mf
mf
f
mf
mf

rit. **K** *a tempo*

231

f
mf
mf

242

mf

mf

252

L

rit.

a tempo

mf >

mp

mf

mf

mf

mf

mf

mp

mp

266

279

mf *f*
f *ff*
mf *f*
mp *f* *mf* *f*
f *mf* *f*

292

M Moderato

sf *sf* *mp*
sf *sf* *p*
sf *sf* *mp*
sf *sf* *p*
sf *sf* *p*

306

f *mp*
mf *mp*
f *p*
mf *p*
mf *p*

318

accelerando

328

Flûte

Le beau Danube bleu *The Beautiful Blue Danube*

Quintette

Johann Strauss
(1825-1899)

Arr: Louiselle Mathieu

Intro

Tempo di Valse

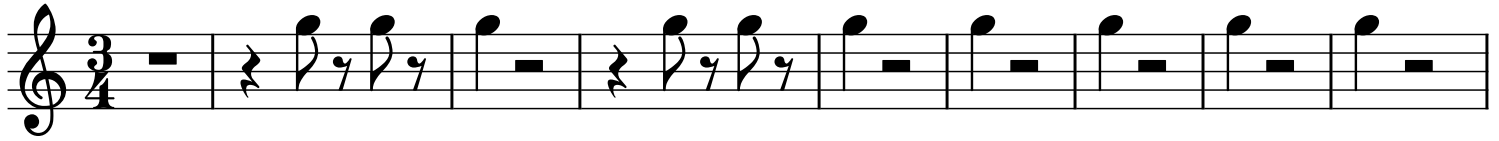

f

10

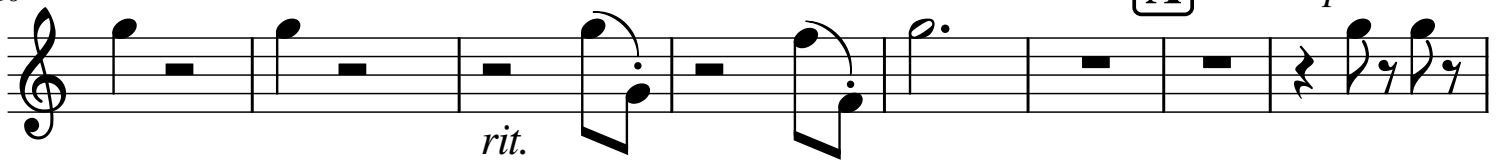

rit.

mp

18

25

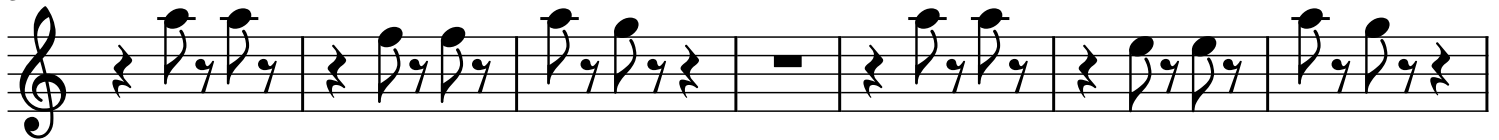

32

39

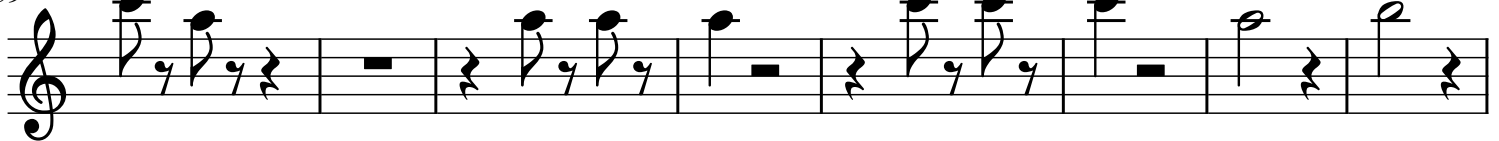

mf

47 **B**

mp *f*

53

mp

59

f *mp*

65 **C**

mp

70

76

82 **D**

mf *mf*

91

f

98

E

p *p*

108

113

F

120

mf

128

G

p

135

141

mf *p*

149

156

mf *mp*

162

H

166

170

174

f *p*

178 **I**

182

186

190 **J**

196

201

207

> *p*

215

222

229

235

241

250

259

269

276

283

291

M Moderato *mf*

f sf sf mp

304

f mp

317

f *accelerando*

330

f mf

Hautbois

Le beau Danube bleu

The Beautiful Blue Danube

Johann Strauss
(1825-1899)

Quintette

Arr: Louiselle Mathieu

Tempo di Valse

Intro

f

7

A *a tempo*

12

rit. *mp*

22

30

38

mf

46

B

52

59

64

C

69

75

82

D

92 **E**

99

105

111 **F**

118

127 **G**

134

141

150

157

164

169

175

181

186

191

198

205

212

220

228

234

239

245

251

258

269

279

M Moderato

290

ff sf sf p

299

304

309

mf mp

317

mf

327 *accelerando*

f mf

332

Clarinete en B \flat

Le beau Danube bleu

The Beautiful Blue Danube

Quintette

Johann Strauss
(1825-1899)

Arr: Louiselle Mathieu

Tempo di Valse

Intro

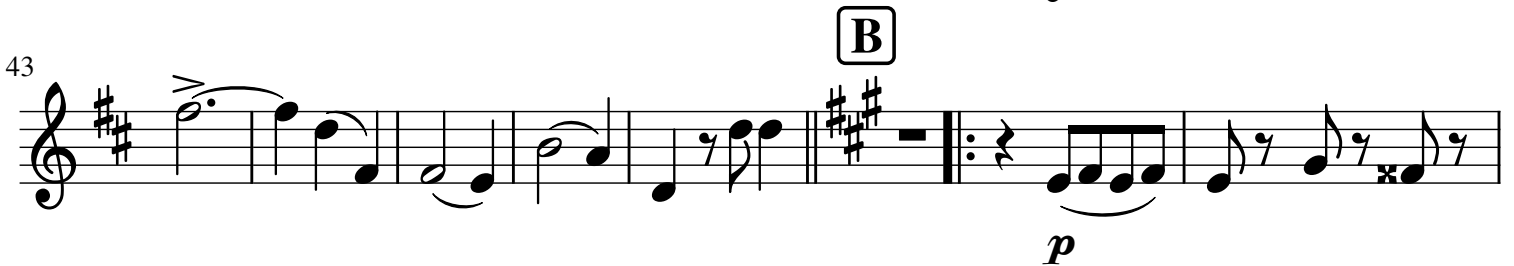
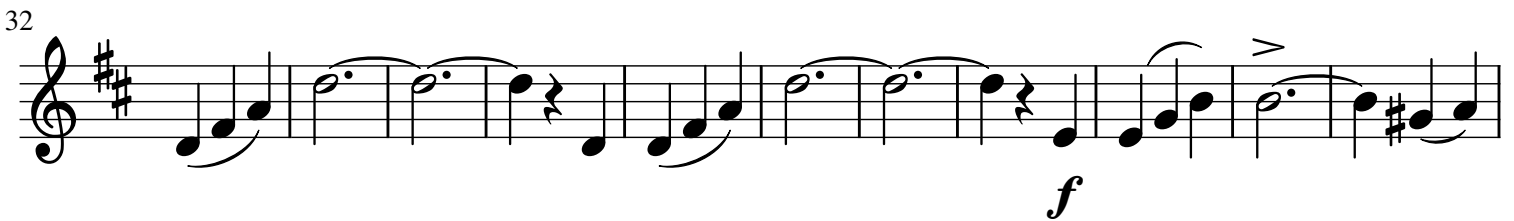
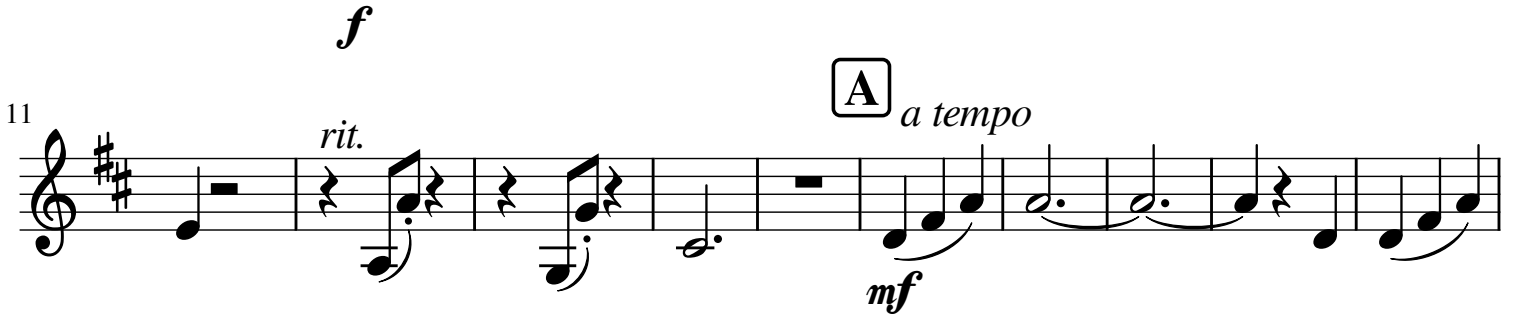

57

63

69

74

80

87

95

101

107

112

120

128

135

142

150

3

157

H

f *p*

164

169

174

I

mf *p*

180

185

190 J

mf p

197

204

211

218

227 K

a tempo

233

238

244

249

256

265

272

279

286

mf *f* *sf* *sf*

295

Moderato

M

mp

309

f *p*

321

mf *f*

327

accelerando

mf *f*

333

mf

Cor en F

Le beau Danube bleu

The Beautiful Blue Danube

Quintette

Johann Strauss
(1825-1899)

Arr: Louiselle Mathieu

Tempo di Valse

Intro

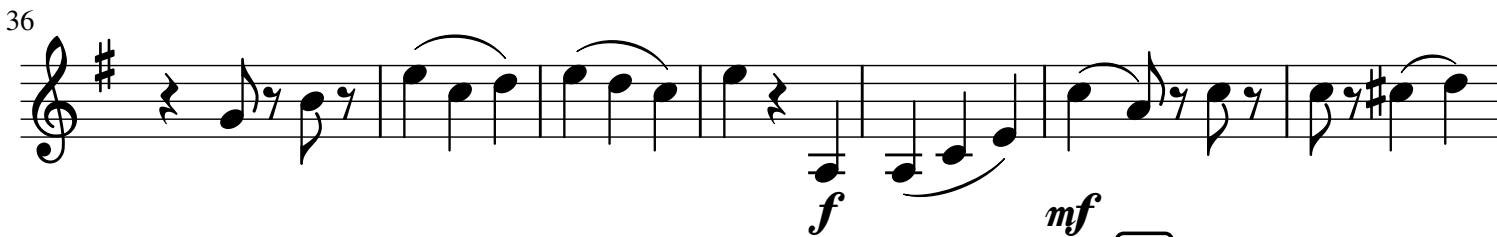
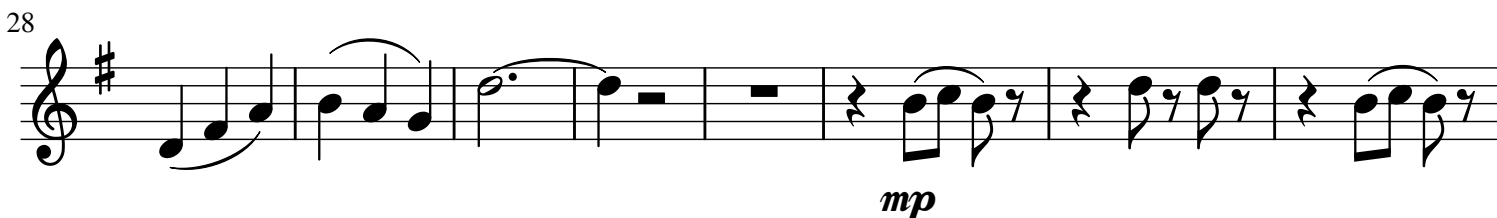
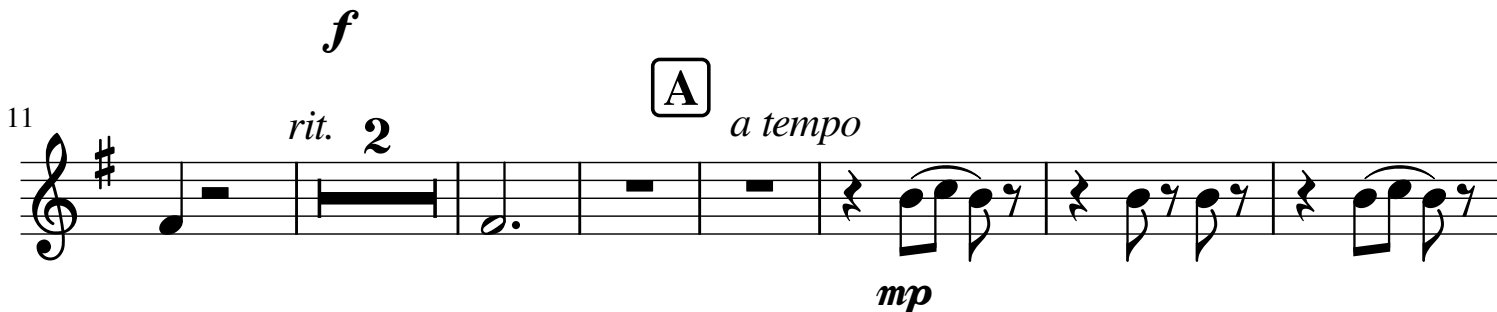

50

mf

55

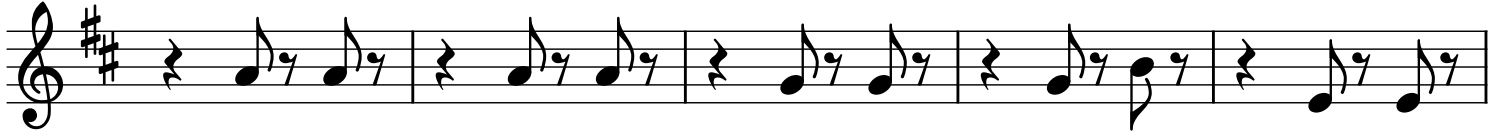

p

60

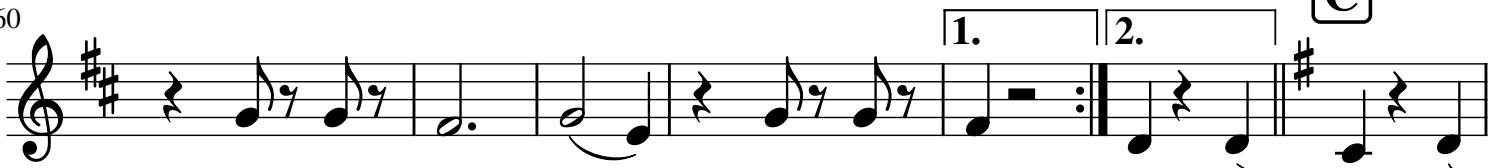

mf

mf

67

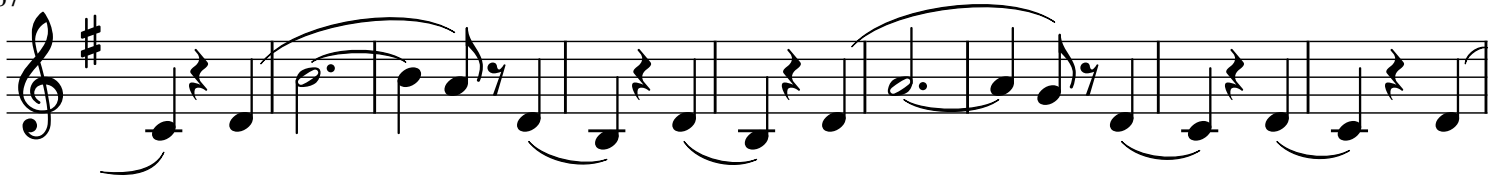

76

f

mp

84

mp

91

mf

98 **E** 4
p *p*

111 **F**
mp

121
mf

130 **G**
p

137

146
p

154
mf

162 **H**

p

168

174 **I**

mf *p*

181

186

191 **J**

mf *mp*

199

207

> p

215

221

K

rit. *a tempo*

mf *f*

231

240

246

251

256 L *rit.*

264 *a tempo*

271

281

288

297 M **Moderato**

303

308

mf *p*

315

320

325

accelerando

mf *mf*

329

Basson

Le beau Danube bleu *The Beautiful Blue Danube*

Quintette

Johann Strauss
(1825-1899)

Arr: Louiselle Mathieu

Tempo di Valse

Intro

f

10

rit. **A** *a tempo*
mp

20

27

35

f

41

mf

48 **B**

66 **C**

82 **D**

96

E

102

110

F

117

125

G

134

143

152

161

H

167

172

178

I

183

188

194 **J**

200

208

216

224

K *a tempo*

234

243

254 L *rit.* *a tempo*

265 *mp*

273

281 *f*

288 *mf* *f* *sf* *sf*

296 M **Moderato** *p*

303

308

315

321

327

accelerando

332
