

Alexandra - Walzer

für das

SOLO CELLO

KAISERIN ALLER REUSSEN

(56^{tes} Werk)

von

Johann Strauss

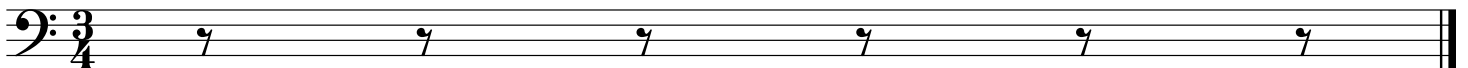
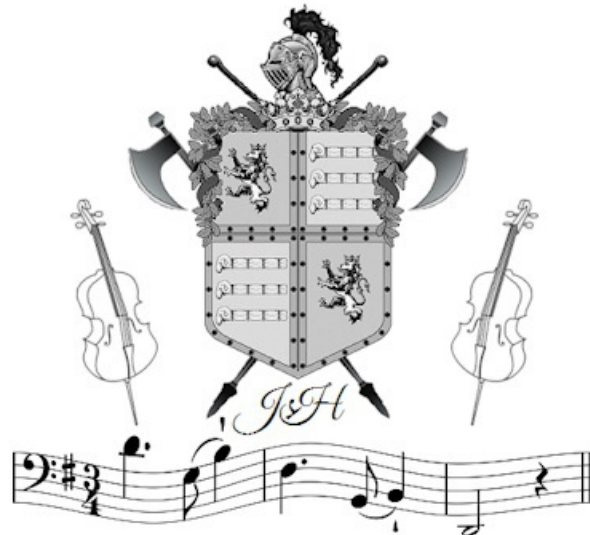

Alexandra-Walzer

Andante

Introduction

Strauss

5

9 Dolce

13

17

21

26

Alexandra

Walzer

Walzer 1

Strauss

3

6

3

11

3

16

21

26

31

36

Alexandra

Walzer 2

Strauss

6

11

16

21

25

29

33

37

D.S.

Alexandra

Walzer 3

Strauss

1

5

9

13

Fine

17

22

26

1.

2.

D.S.

Alexandra

Walzer 4

Strauss

3

6

10

14

18

23

Alexandra

Trio

Strauss

6

11

16

Alexandra

Walzer 5

Strauss

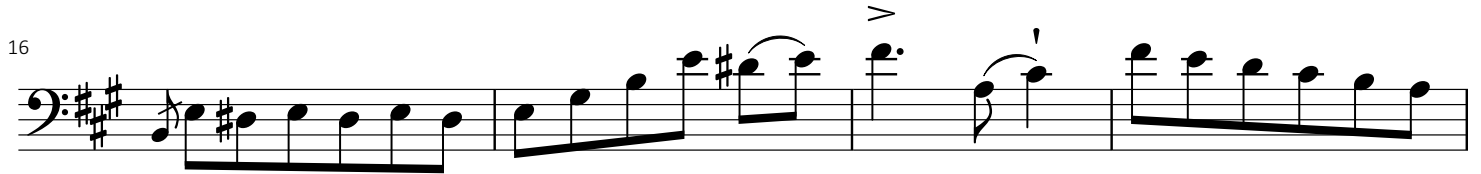

Alexandra

Coda

Strauss

3

Alexandra

Coda Continued

Strauss

50

55

60

65

70

75

80

85

90

95

100
