

Michael Starke

(1955-)

Trio Sonata No 4

In A Minor

For Alto Recorder, Oboe, and BC

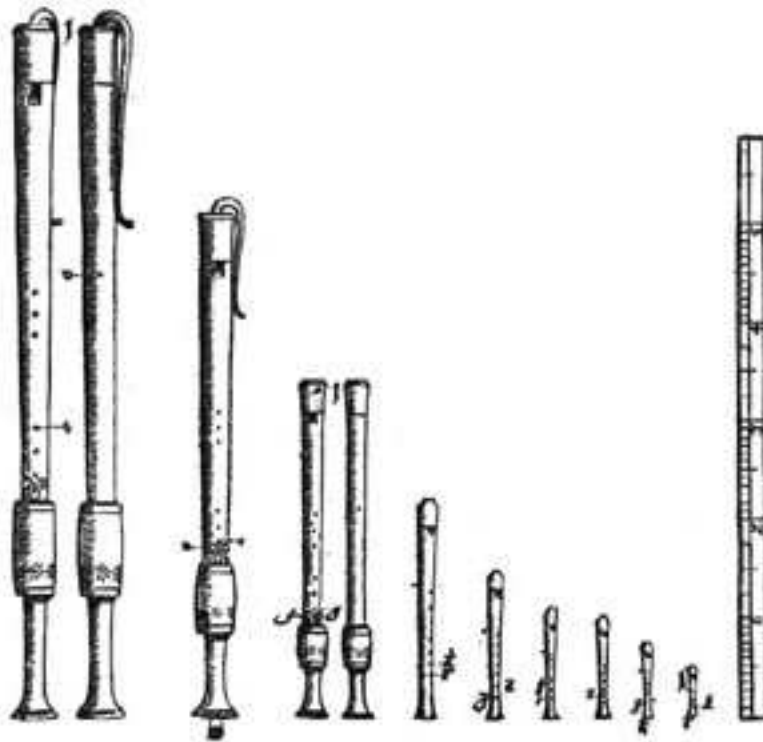

Trio Sonata No.4

In A Minor

MJ Starke
8/98

1. Adagio

Recorder

Oboe

Harpsichord

4

9

14

19

24

2. Fuga Breve

30

37

44

51

58

65

72

79

86

94

3. Lento

101

109

117

4. Rondo-Presto

125

132

139

146

153

160

167

174

181

188

195

202

209

216

223

230

Faster

237

rit.

mikestarke@comcast.net

Trio Sonata No.4 In A Minor

MJ Starke
8/98

1. Adagio

Recorder

2. Fuga Breve

40

50

60

70

80

90

100

3. Lento

110

120

4. Rondo-Presto

130

140

150

160

170

13

Trio Sonata No.4 In A Minor

MJ Starke
8/98

1. Adagio

Oboe
Flute
Violin

4

tr 10

tr

20

+

+

2. Fuga Breve

4

40

50

2

60

70

80

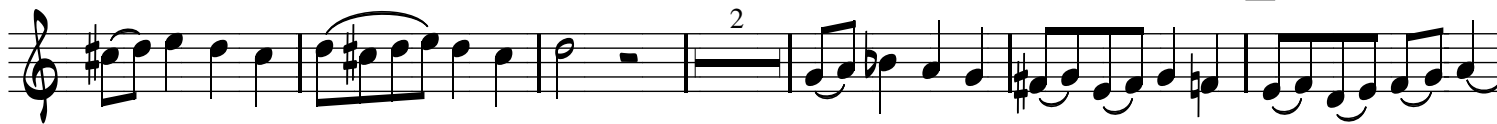

90

100

3. Lento

110

120

4. Rondo-Presto

130

Trio Sonata No.4
In A Minor

MJ Starke
8/98

1. Adagio

Bass

10

20

30

2. Fuga Breve

30

40

3 50

60

70

80

90

100

3. Lento

110

120

4. Rondo-Presto

130

140

150

160

170

180

190

