

Michael Starke

Sonata No. 1
For Strings & BC
In A Major

Sonata No. 1 for Strings in A Major

MJ Starke

1. Affettuoso

Sonata No. 1, Page 2

13

17

21

2. Allegro

25

31

37

Sonata No. 1, Page 4

43

49

55

61

67

73

Sonata No. 1, Page 6

79

85

91

97

103

109

3. Adagio

113

117

120

124

4. Fuga breve

130

136

142

148

154

160

166

172

178

Fine

Violin 1

Sonata No. 1 For Strings in A Major

MJ Starke

1. Affettuoso

Violin 1, Page 2

43

53

59

65

71

79

85

91

97

103

109 3. Adagio

114

118

121

mf *tr* *mp* *mf* *tr* *p*

124 4. Fuga Breve

129

135

141

147

mf *3* *mf*

155

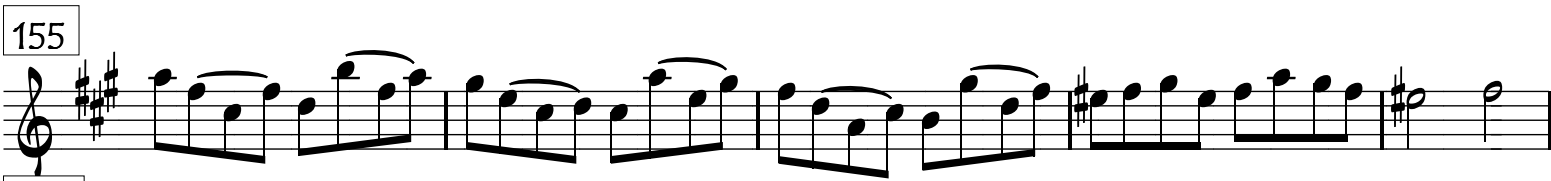

160

167

173

179

Sonata No. 1 For Strings in A Major

Violin 2

MJ Starke

1. Affettuoso

2. Allegro

Violin 2

45 3 50 3

55 60

65 *p* 70

75 80

85 2 90

95 *p* 100 *mf*

105 *p*

Violin 2

155

mf

160

f

165

170

175

175

180

180

Fine

Viola

Sonata No. 1 For Strings in A Major

MJ Starke

1. Affettuoso

2. Allegro

3. Adagio

110

4. Fuga breve

5

130

3

Viola, Page 4

Sonata for Strings in A Major

Cello/Bass

MJ Starke

1. Affettuoso

2. Allegro

49

55

61

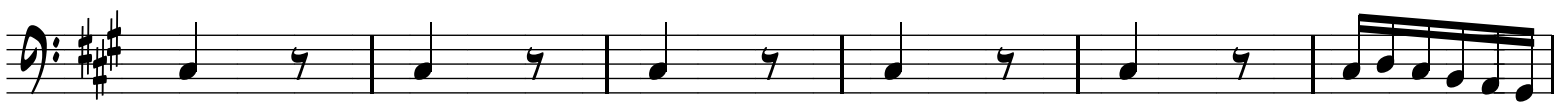

67

73

79

85

91

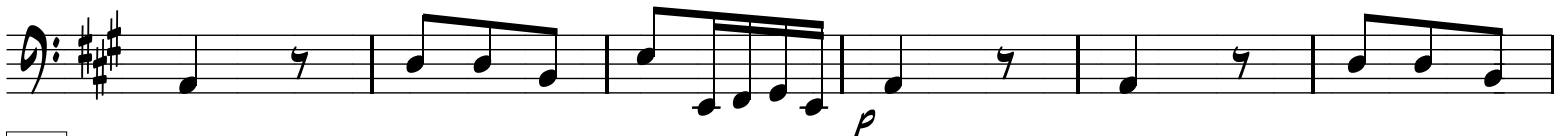

97

103

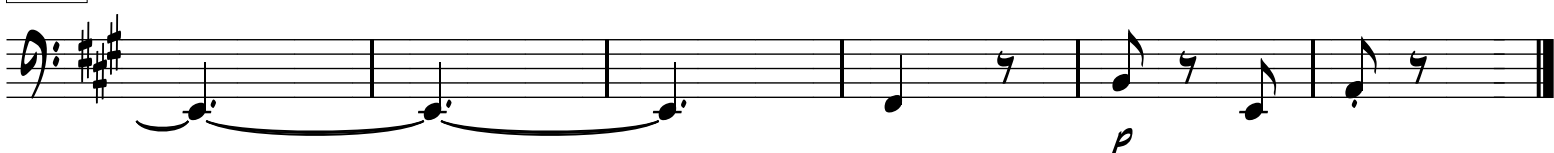

109

3. Adagio

114

117

121

124

4. Fuga Breve

128

134

140

146

152

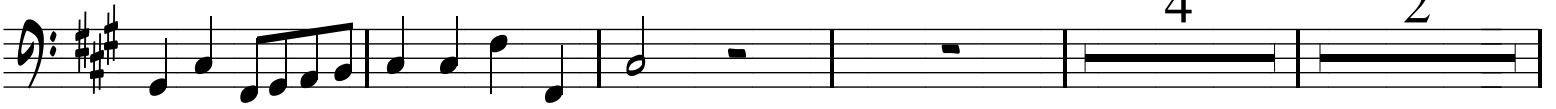

162

168

174

179

Sonata for Strings in A Major

MJ Starke

1. Affettuoso

Sonata No 1, Page 2

31

38

44

50

56

62

Sonata No 1, Page 3

68

74

80

86

92

98

104

109

Adagio

114

118

122

124

4. Fuga Breve

128

134

140

146

152

Sonata No 1, Page 6

164

170

175

181
