

Michael Starke

Sonata No 1
For Alto Recorder
And Basso Continuo

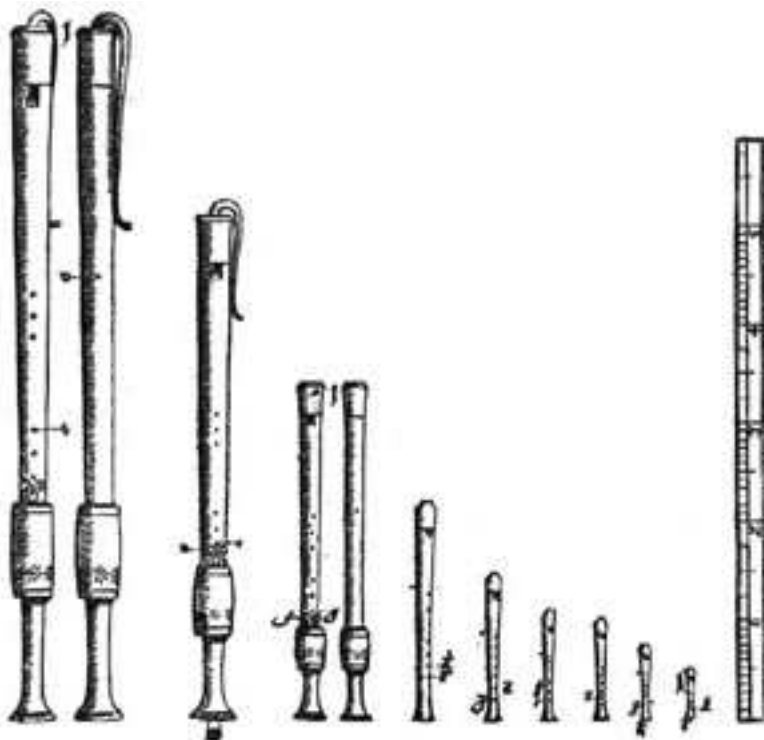

Sonata No. 1 in C Major

Allegro

MJ Starke

13

16

19

22

Adagio ma non troppo

27

32

37

42

46

52

Spiritoso

57

62

67

72

77

Sonata No. 1 in C Major

Recorder

MJ Starke

Allegro

37

41

45

51

Spiritoso

53

59

65

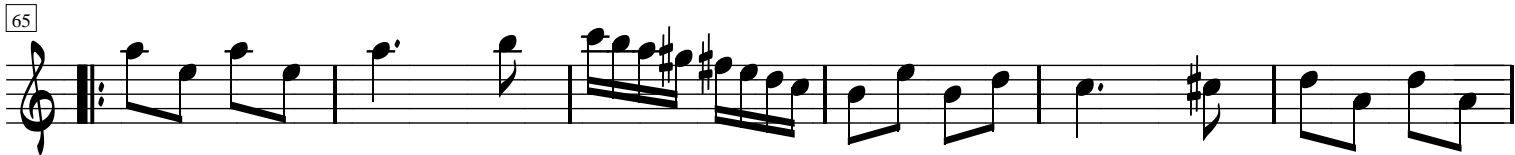

71

78

Sonata No. 1 in C Major

Cello/Bassoon

MJ Starke

1. Allegro

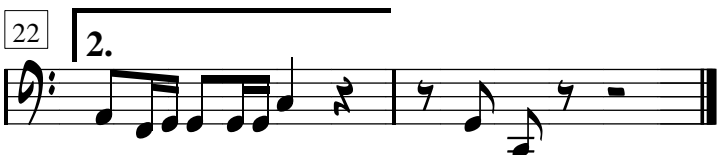
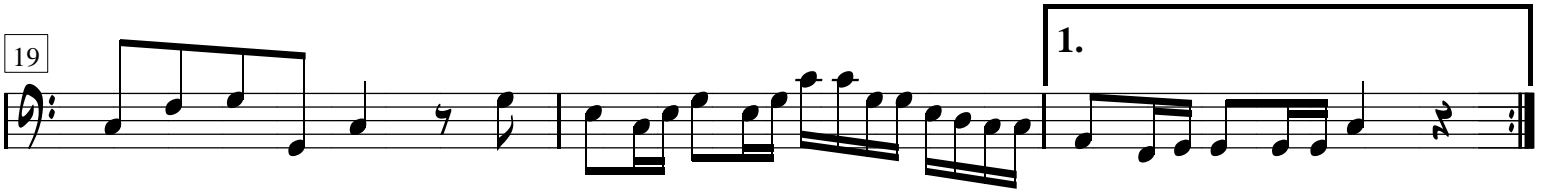
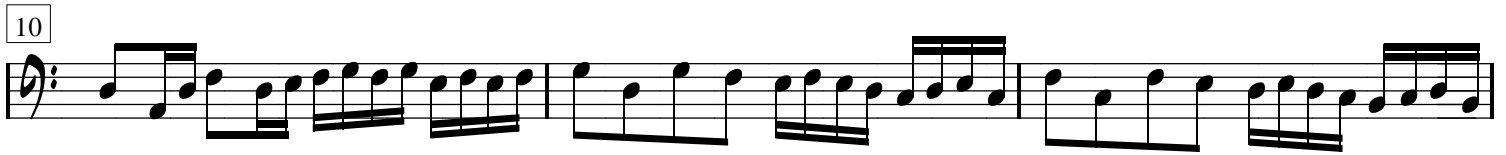
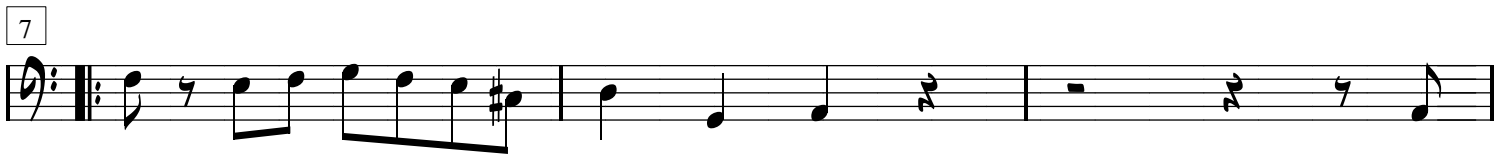

2. Adagio ma non troppo

24

29

34

39

43

49

53

3. Spirito

58

63

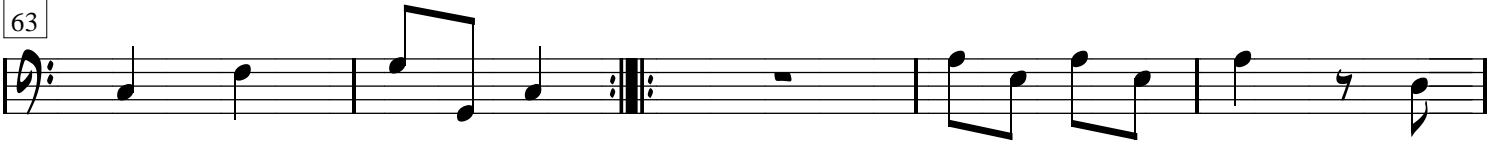

68

73

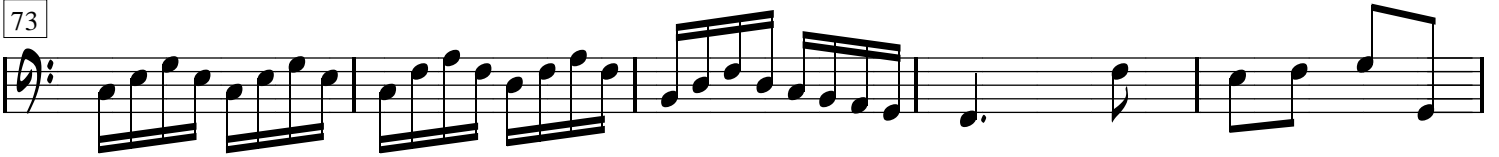

78

