

# Michael Starke

---

Sonata No. 1  
For 4 Alto Recorders  
(Without bass)  
In F Major

# Sonata for 4 Alto Recorders Without Bass

Allegro

MJ Starke

16

21

26

31

36

41

46 Adagio

52

56

Vivace

62

69

76

83

90

97

104

111

118

125

133

140

147

154

Sonata for 4 Alto Recorders  
Without Bass

Alto 1

MJ Starke

Allegro

5

9

13

17

21

29

33

37

41

5

Sonata, Alto 1, Page 2

46 Adagio

51

55

58 Vivace

63

68

73

78

83

93

Sonata, Alto 1, Page 3

98

7

110

116

122

128

134

140

146

151

156

Alto 2

Sonata for 4 Alto Recorders  
Without Bass

MJ Starke

Allegro

5

9

13

17

21

29

33

37

41

46 Adagio

58 Vivace

117

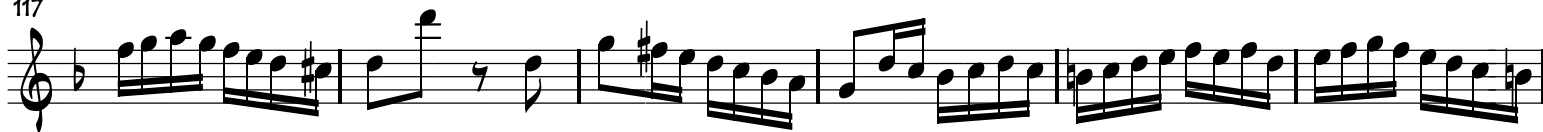

123

129

135

141

147

153

159

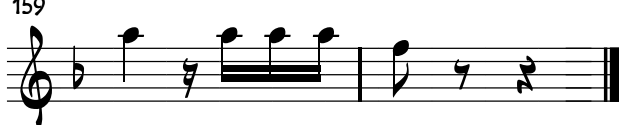

Sonata for 4 Alto Recorders  
Without Bass

Alto 3

MJ Starke

Allegro

5

9

13

22

26

30

39

43

46

Adagio

109

115

121

127

133

139

145

151

157

Alto 4

Sonata for 4 Alto Recorders  
Without Bass

MJ Starke

Allegro

5

9

13

22

26

30

39

43

46 Adagio

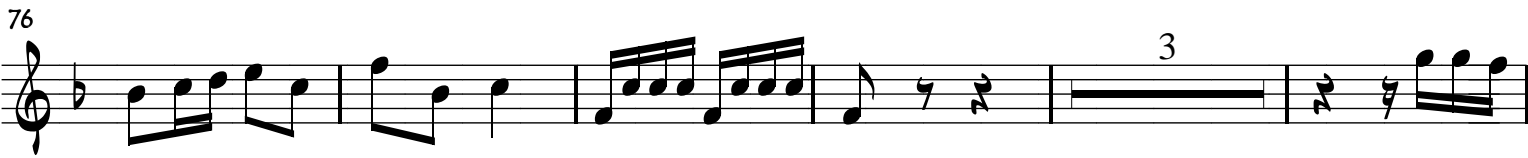
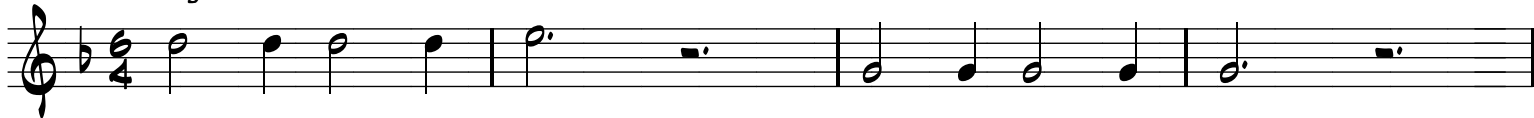

108

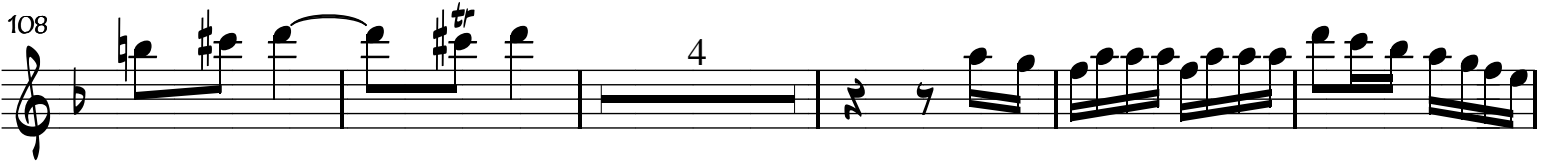

117

123

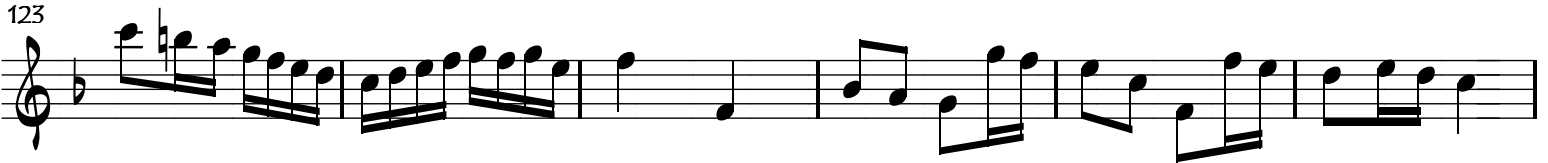

129

135

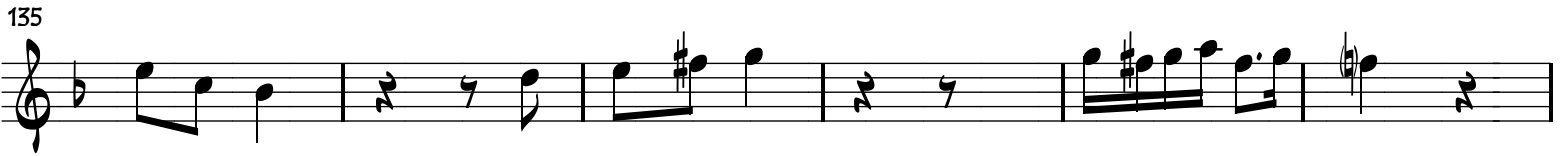

141

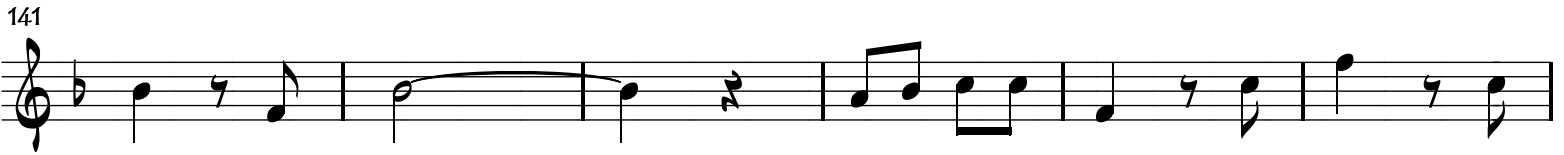

147

153

159

