

Michael Starke

Sonata

For 3 Alto Recorders

Without Bass

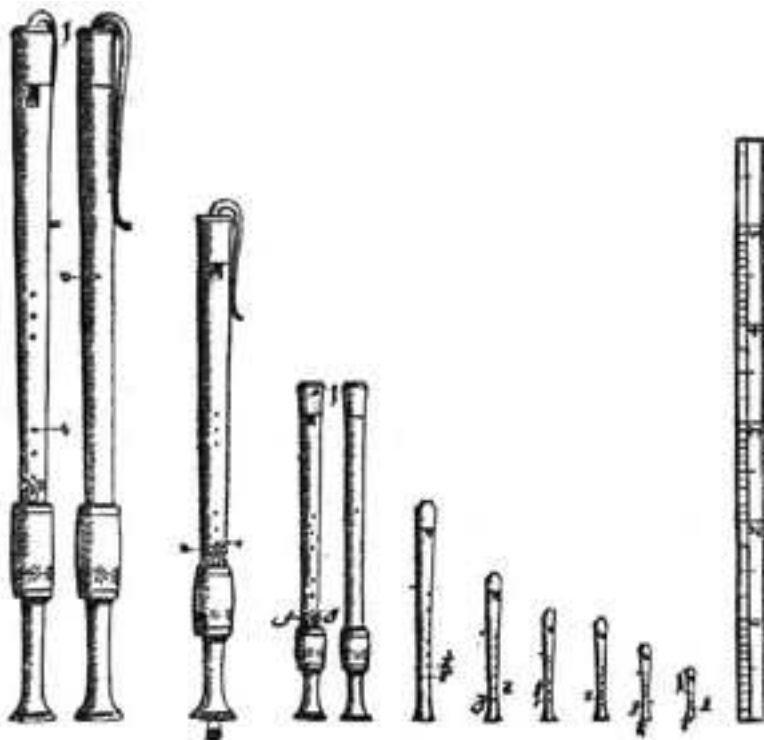

Sonata for Three Alto Recorders

After Mattheson

MJ Starke
2/96

Andante Allegro

5

9

13

17

21

25

30

35

Adagio

40

45

50

Fuga
Allegro

53

58

63

68

73

78

83

88

92

Gigue

97

102

107

112

117

122

127

Fine

Sonata for Three Alto Recorders
After Mattheson

Alto 1

MJ Starke
2/96

Andante Allegro

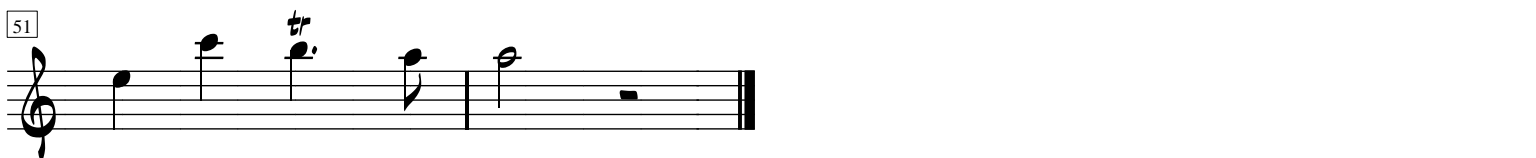

Fuga Allegro

53

58

61

66

73

78

83

88

Gigue

92

98

104

110

116

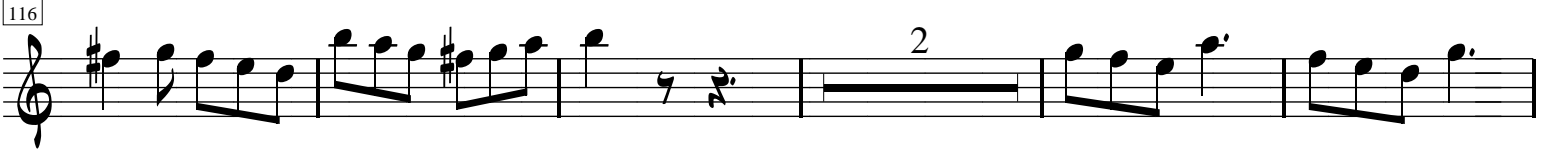

123

Sonata for Three Alto Recorders
After Mattheson

Alto 2

MJ Starke
2/96

Andante Allegro

Fuga Allegro

53 *2*

59

64

69

74 *2*

80

85

90

92 *Gigue* *4*

100

105

110

115

120

125

Sonata for Three Alto Recorders
After Mattheson

Alto 3

MJ Starke
2/96

Andante Allegro

Fuga Allegro

53

5

62

67

72

77

82

87

92

Gigue 3

3 5

104

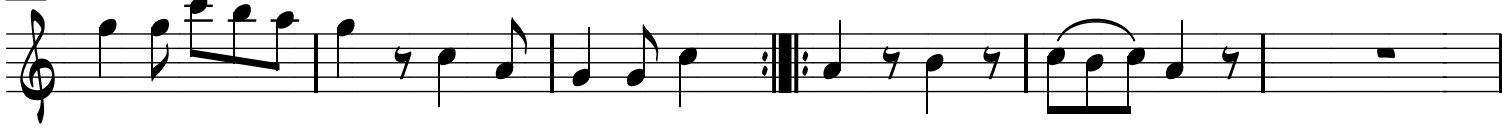

110

116

122

