

Michael Starke

Sonata No 5
For Alto Recorder
And Basso Continuo

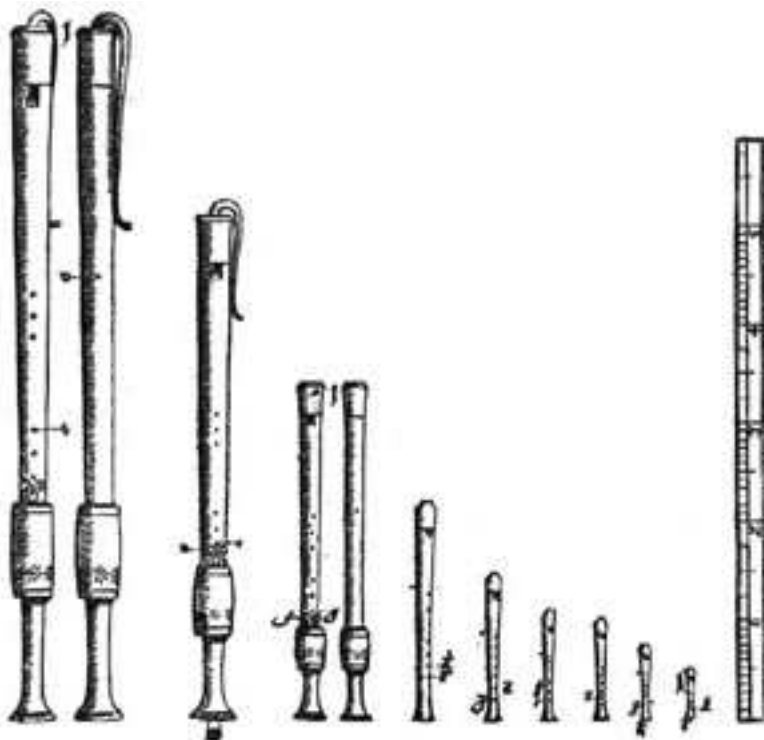

Sonata No. 5 In B flat

MJ Starke

3/03

Prelude

♩ = 63

5

9

13

Bouree

♩ = 85

Sonata in B flat, Page 2

18

23

28

33

38

Adagio

$\text{♩} = 60$

43

48

53

54 **Fuga** ♩ = 90

Measures 58-61 of the Fuga. The right hand continues with its intricate melodic line, while the left hand maintains the accompaniment pattern.

Measures 66-69 of the Fuga. The right hand features a prominent melodic line with some chromaticism. The left hand accompaniment continues to support the overall texture.

70

74

78

82

86

90

94

98

Sonata No. 5 In B flat

Alto Recorder

MJ Starke
3/03

Prelude

♩ = 63

4
7
10
13

Bouree

14
18
22
26
31

36

38 **Adagio** ♩ = 60

42

46

51

54 **Fuga** ♩ = 90

57

60

63

66

Sonata in B flat, Page 3

69
72
75
78
81
84
87
90
94
97

38 **Adagio** ♩ = 60

43

48

52

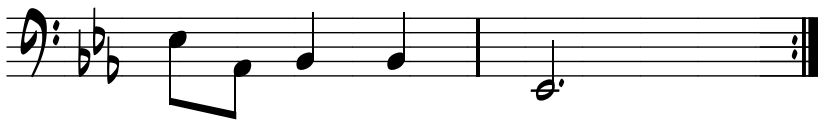

54 **Fuga** ♩ = 90

58

61

65

69

73

77

80

84

88

92

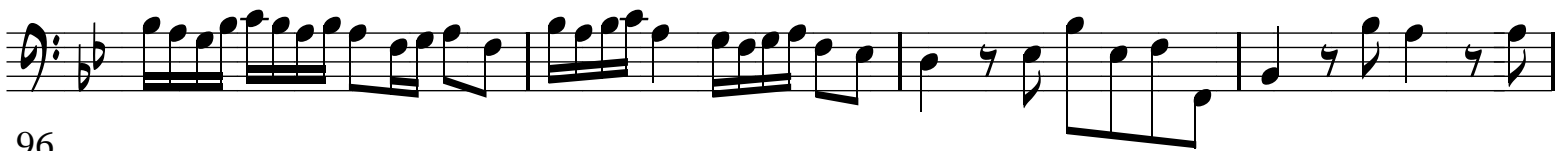

96

