

Michael Starke

Sinfonie No. 2 in F

For 2 Oboes, Bassoon, Strings

And Basso Continuo

Sinfonie No. 2 in F Major

Maestoso $\text{♩} = 80$

By MJ Starke

oboe 1

oboe 2

bassn

vln 1

vln 2

vla

bassi

Fuga allegro

10

Minuet

70

The Minuet section begins on page 70 and is written for a string quartet, consisting of Violin I, Violin II, Viola, and Violin III. The music is in the key of F major and 4/4 time. The first two staves (Violin I and II) play a simple, elegant melody with a long note in the first measure of each bar. The third staff (Viola) provides a harmonic accompaniment with a steady eighth-note pattern. The fourth staff (Violin III) plays a similar eighth-note accompaniment. The music is characterized by its simplicity and grace.

80

Sinfonie in F Major

Oboe 1

By MJ Starke

Maestoso

Fuga allegro

10

20

30

40

50

Sinfonie in F Major

Oboe 2

By MJ Starke

Maestoso

Fuga allegro

10

6

20

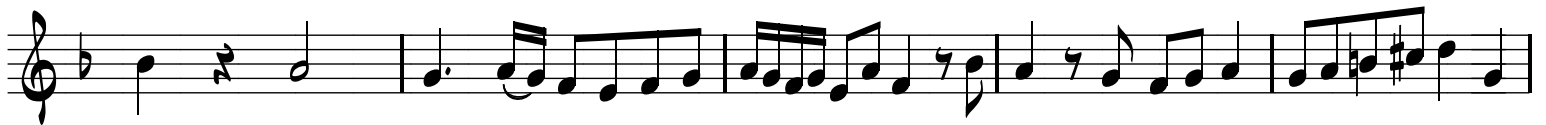

30

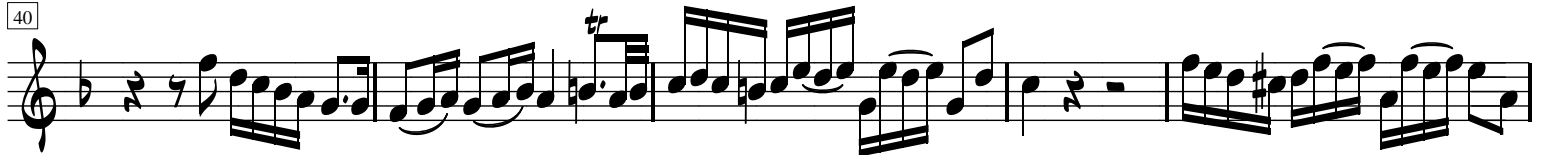

TEMPO 1

60

Minuet

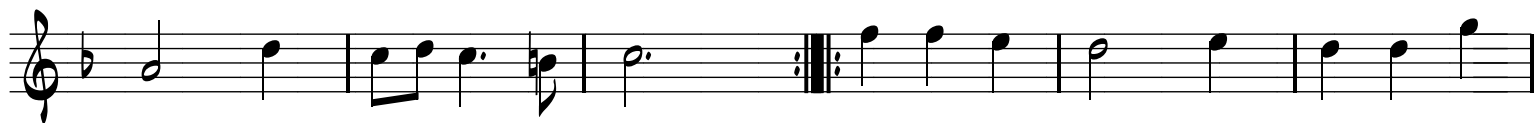

Sinfonie in F Major

Bassoon

By MJ Starke

Maestoso

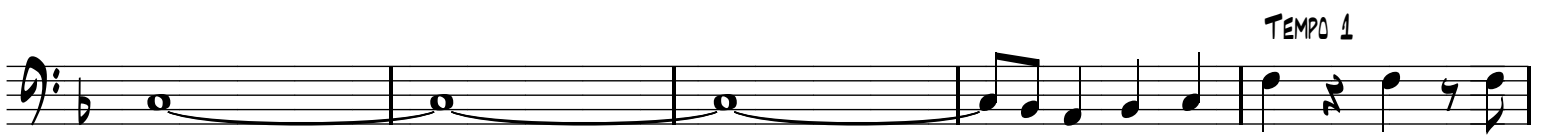
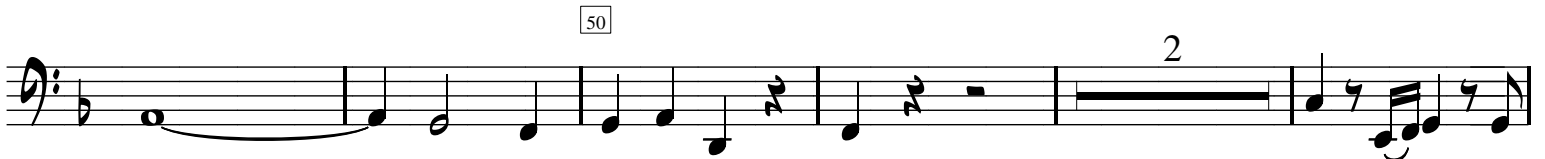

Sinfonie in F Major

Violin 1

By MJ Starke

Maestoso

Fuga allegro

10

20

30

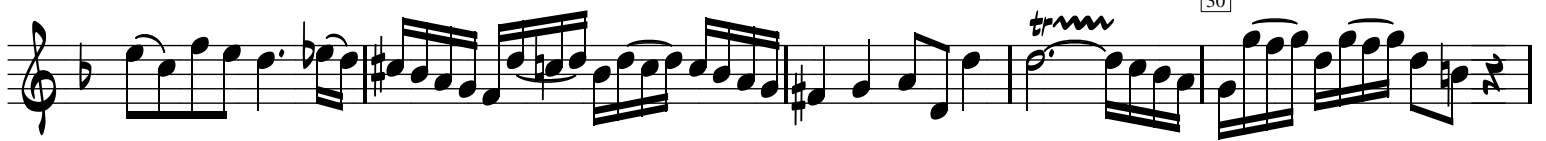

40

5

50

tr TEMPO 1

60

Minuet

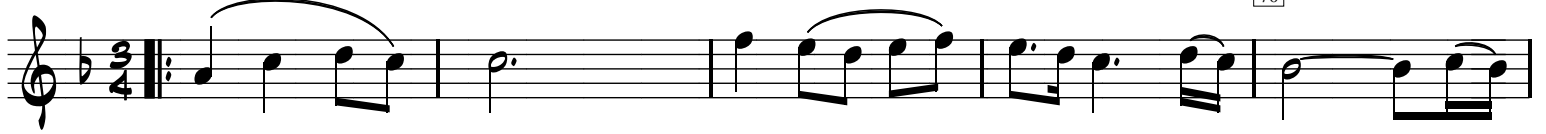

Sinfonie in F Major

Violin 2

By MJ Starke

Maestoso

TEMPO 1

60

Minuet

70

80

Fine

Sinfonie in F Major

Viola

Maestoso

By MJ Starke

Fuga allegro

10

6

20

4

30

40

50

3

2

60

TEMPO 1

Minuet

70

80

Fine

Sinfonie in F Major

Cello/Bass

By MJ Starke

Maestoso

Fuga allegro

10

6

20

6

50

3

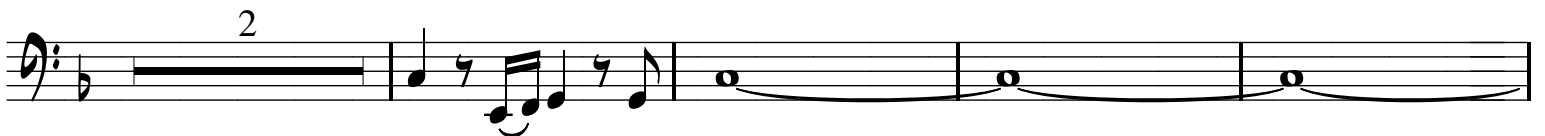

2

TEMPO 1

60

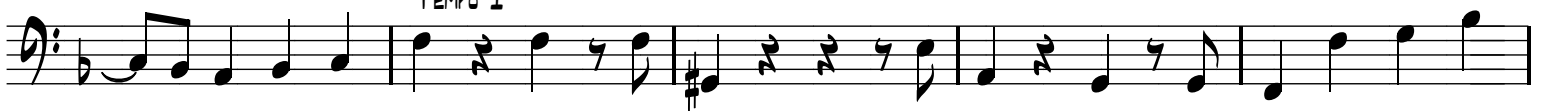

Minuet

70

80

Fine

Sinfonie No. 2 in F Major

By MJ Starke

Maestoso ♩ = 80

40

3

50

2

TEMPO 1

60

Minuet

