

Michael Starke

(1955-)

Prelude & Fugue

For 3 Violins, Viola and Bass

Prelude & Fugue

MJ Starke
2000

Prelude

16

21

26

31

36

Fugue

41

46

51

56

61

66

71

76

81

86

91

96

Prelude & Fugue

Violin 1

MJ Starke
2000

Prelude

Fugue

58

63

70

75

80

85

90

95

Prelude & Fugue

Violin 2

MJ Starke
2000

Prelude

6

11

16

21

26

31

36

Fugue

2 2

43

48

2

Violin 2, Page 2

54

60

66

71

76

83

89

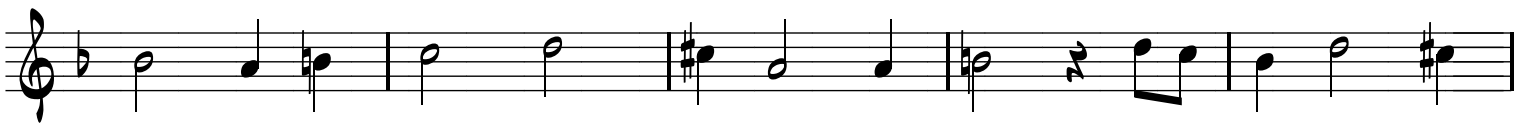

94

Prelude & Fugue

Violin 3

MJ Starke
2000

Prelude

Fugue

Violin 3, Page 2

56

61

66

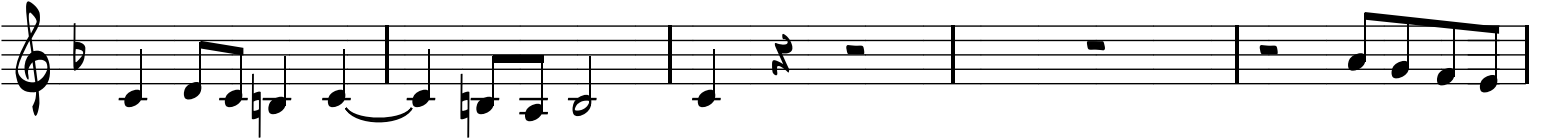

71

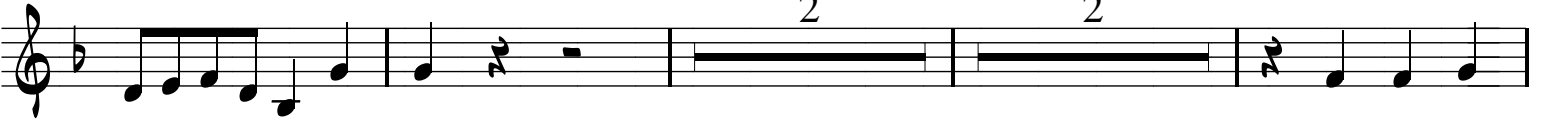

78

83

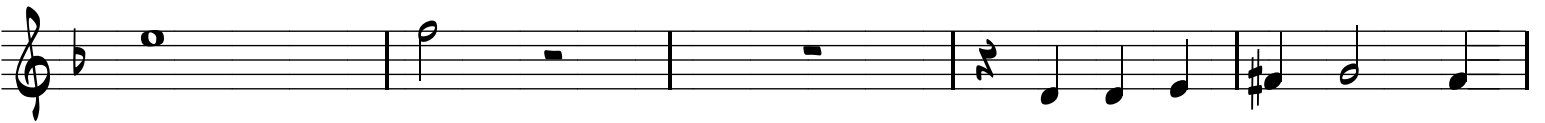

88

93

Prelude & Fugue

Viola

MJ Starke
2000

Prelude

6

11

16

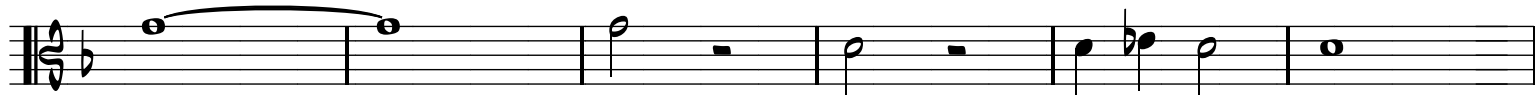

22

27

32

38

Fugue

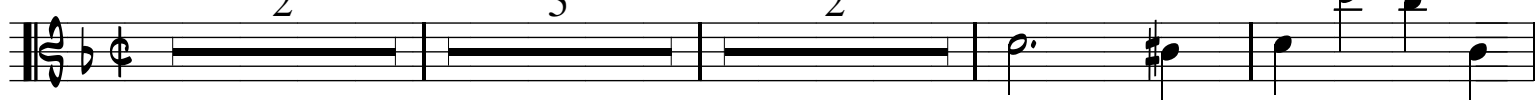

49

54

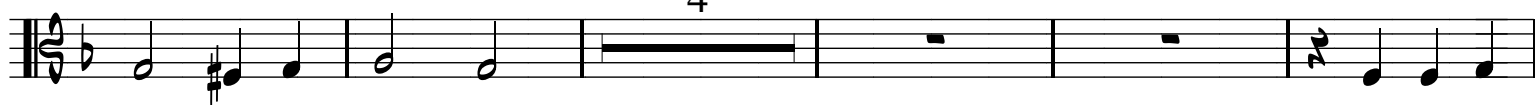

Viola, Page 2

63

68

73

78

83

88

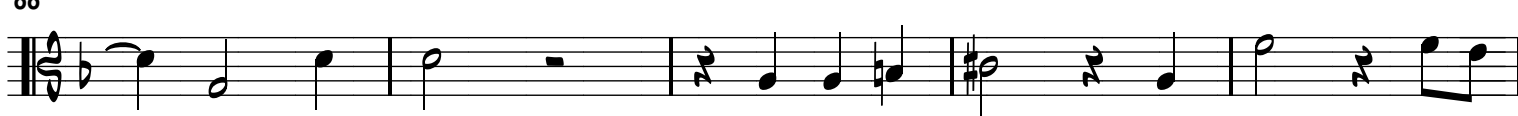

93

Prelude & Fugue

Bass

MJ Starke
2000

Prelude

Fugue

Bass, Page 2

55

60

67

72

77

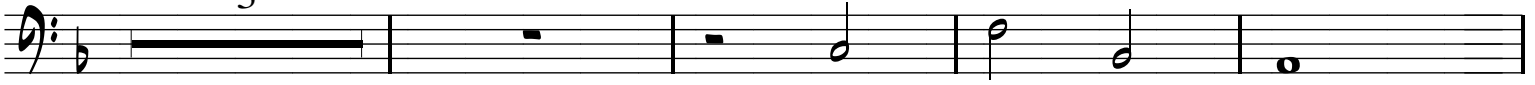

84

89

94

