

Michael Starke

Concerto For Two Violins

With String Orchestra

And Basso Continuo

Concerto For Two Violins And Strings

Grave

MJ Starke

Vln 1 Solo 1

Vln 2 Solo 2

Viola

Bass

5

9 Allegi

14

19

24

Solo

29

34

39

Tutti

44

Solo

Solo

Solo

49

54

Tutti

59

64

69

74

79

Solo

84

90

96

102

108

Tutti

114

120

126 **Largo**

Solo **Tutti**

p *cre sc.* **Solo** *f*

131

Solo **Solo**

136

Tutti **Solo**

mf **Solo**

Tutti

141

Solo

146

150

154

Tutti

159

Solo

Solo

Solo

164 **tutti**

168 **Allegro**

173

178

183 Solo

Solo

mp

188 Tutti Solo

mf

Tutti

Solo

Tutti

Solo

193

198

f

203 **Tutti**

208 **Solo**

213 **Tutti** **Solo** **Tutti**

218 **Solo**

223

228 simile

233

238

243

248

253

258

263

Fine

Copyright MJ Starke 2001

Concerto For Two Violins And Strings

MJ Starke

Grave

Vln 1
Solo 1

f

Allegro

10

f

20

Solo

30

mp

40

f

Tutti

Solo

50

Tutti

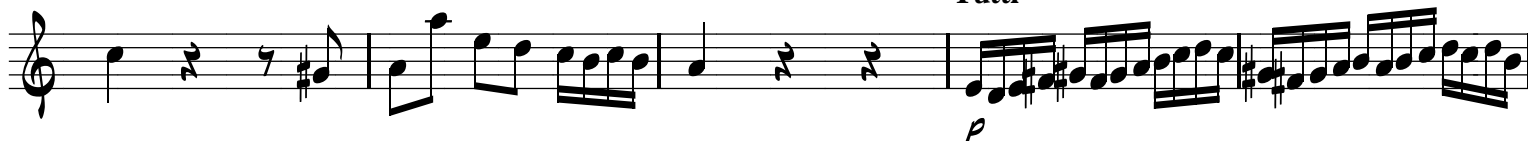

60

70

80

Solo

90

Solo

100

Tutti

110

f

120

Tutti

Largo

Solo

Tutti

p

130

Solo

Solo

Tutti

140

150

Tutti

160 Solo

Tutti

Allegro ♩. = 60

170

180

Solo

Solo

190 **Tutti**

mp *mf*

Solo

200

f

Tutti

210 **Solo** **Tutti** **Solo**

Tutti **Solo**

mp *f* *mp*

220

mf *f* *f* *f*

tutti (top notes)

Solo

230 **Tutti**

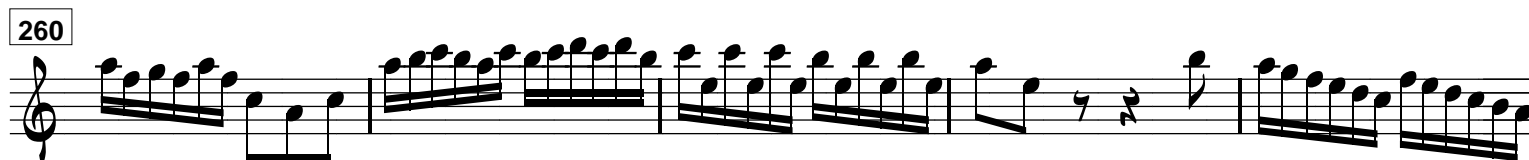
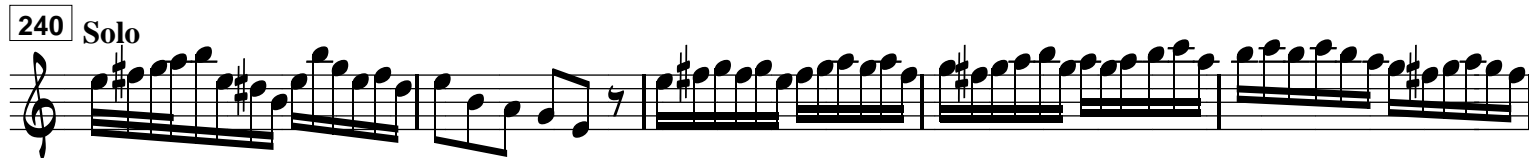

Concerto For Two Violins And Strings

Grave

MJ Starke

Vln 2
Solo 2

f

5

Allegro

9

14

19

24

Solo

Solo

p *pp* *p*

29

34

39

Tutti

44

Solo

49

54

Tutti

59

64

69

74

79

84

Solo

89

tr **Tutti**

94

Solo

99

105

111 **Tutti**

117

123

126 **Largo**

p **Solo**
p **(tutti piano)**

131

mf **Solo**

136

Tutti

140

Solo

144

148

152

155

Tutti

159

Solo

163

Tutti

Allegro

168

173

178

183

Solo

188

Tutti

Solo

193

2

199

204

Tutti

209 **Solo** **Tutti**

214 **Solo** **Tutti**

219 **Solo**

224 **Tutti**

229

234

239 **Solo** **Solo**

244

249

Tutti

254

259

264

Concerto For Two Violins And Strings

MJ Starke

Grave

Viola

Allegro

10

20

3

30

10

40

50

Tutti

60

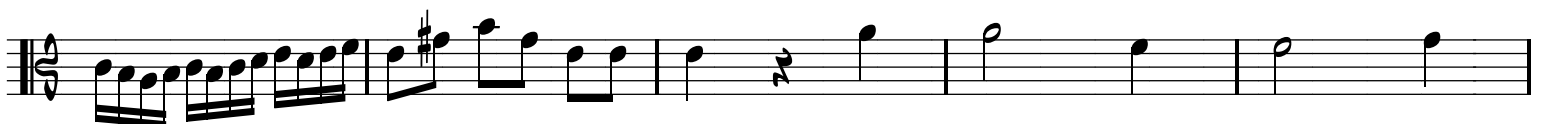
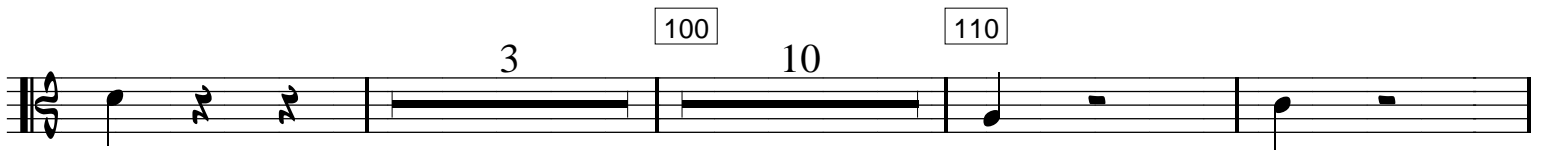
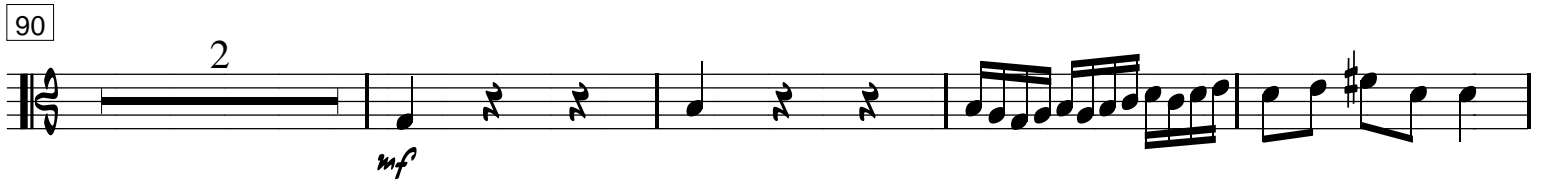
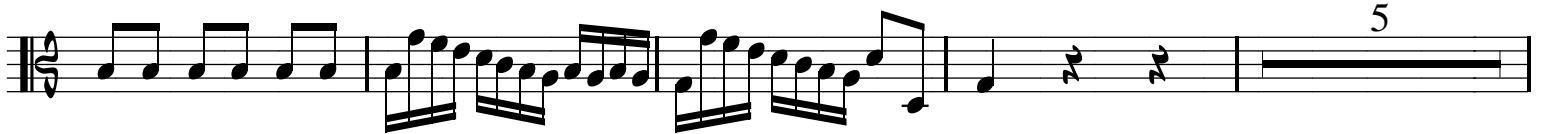
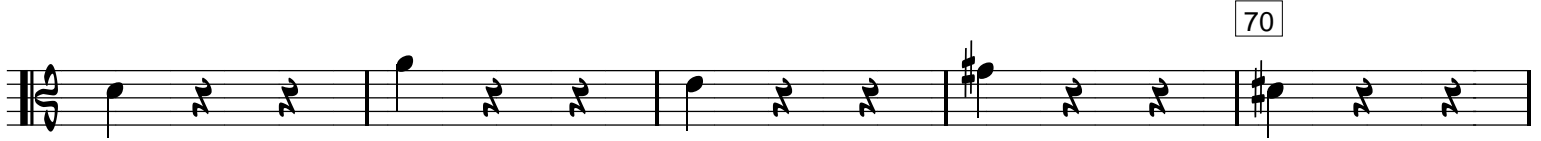

120

Largo

130

140

150

160

Allegro

170

180

Concerto For Two Violins And Strings

Cello/Bass (tutti)

(Cello Solo)

MJ Starke

Grave

Allegro

10

20

Solo

30

3

40

Tutti

Solo

50

Tutti

p

60

f

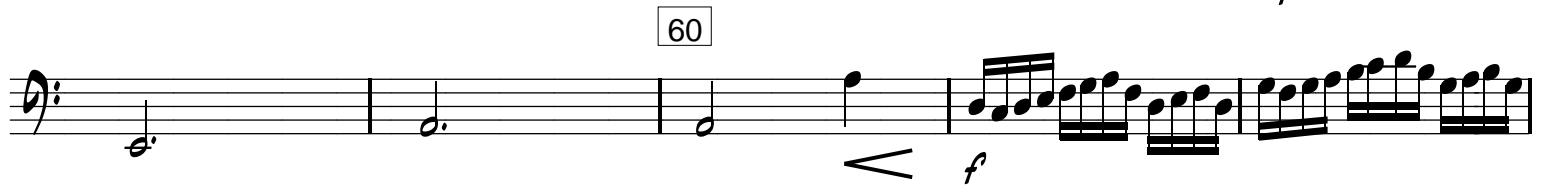

70

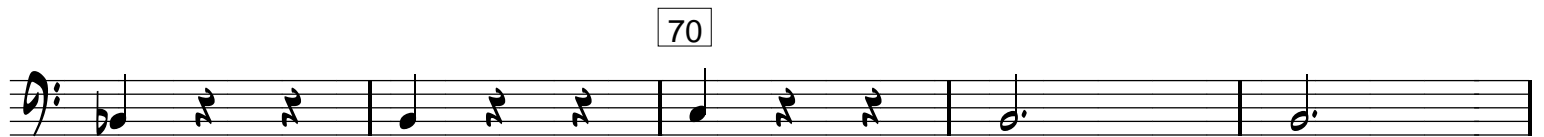

80

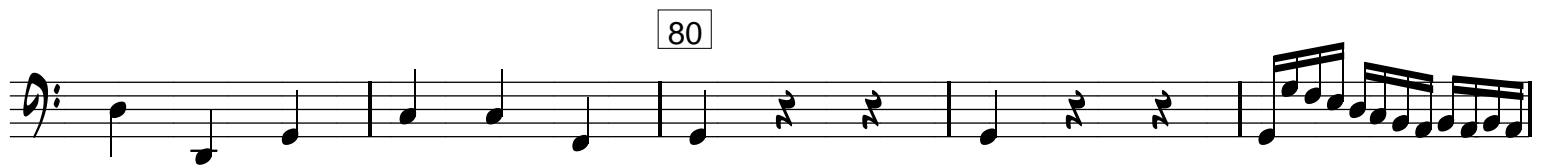

Solo

130

Solo

Tutti

140

Solo

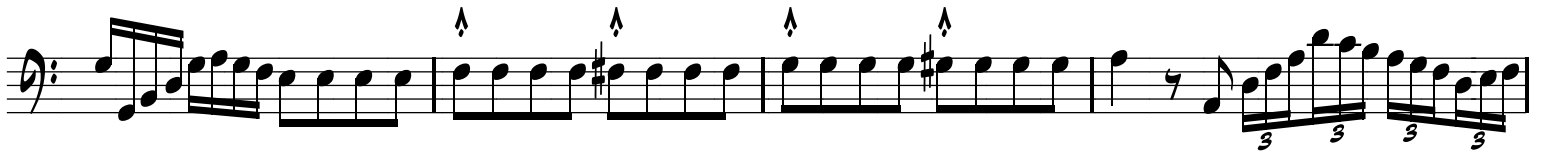

150

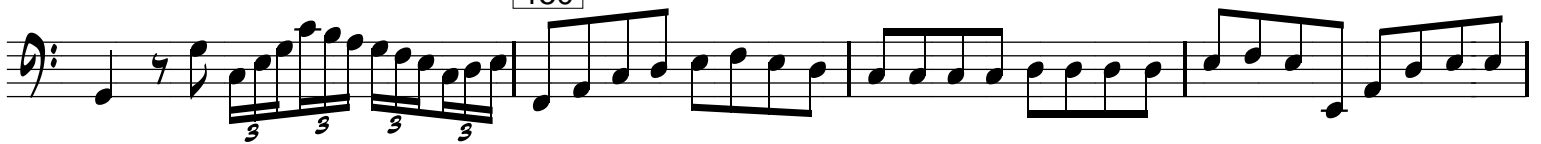

Tutti

160 Solo

Tutti

170

2

f

180

Solo

Tutti

190

Solo

200

Tutti

210

Solo Tutti Solo

Tutti Solo 220

Tutti 230

p *cres* *c.*

240 Solo

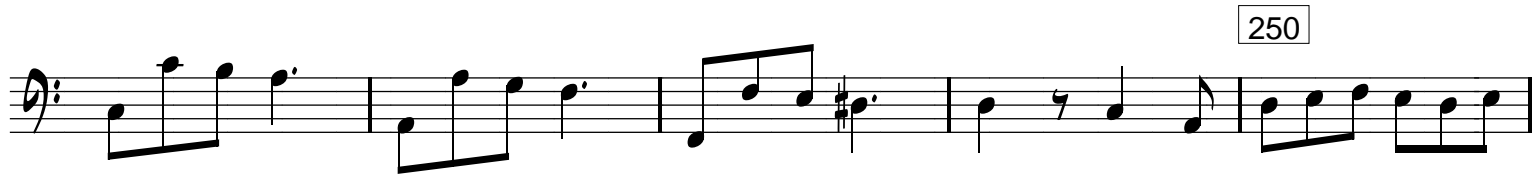

Tutti

Copyright MJ Starke 2001

Harpichord
Continuo

ad lib.

Concerto For Two Violins And Strings

MJ Starke

Grave

5

9

Allegro

14

19

24

35

40

45

50

55

60

65

70

76

81

86

91

96

102

108

114

120

126 **Largo**

132

138

143

148

152

157

163

168

Allegro

2

173

178

183

188

193

198

203

208

213

218

223

228

234

239

244

250

257

263
