

Michael Starke

Concerto for Alto Recorder
With Strings & BC
In A Minor

Concerto for Alto Recorder And Strings

Allegro

MJ Starke
2/95

Alto Recorder (Alto Rec) part, measures 1-4. The score includes staves for Oboe 1 (Ofln 1), Oboe 2 (Ofln 2), Clarinet (Ola), and Bass. The tempo is Allegro. The dynamic marking is *mf*.

15

20

25

30

35

40

45

50

55

60

65

70

75

80

85

90

95

100

105

Andante

111

117

122

127

132

137

142

148

154 **Allegro**

161

168

175

182

189

196

203

210

217

224

231

238

245

252

Concerto for Alto Recorder And Strings

Alto Recorder

MJ Starke

Allegro 4 5 5 10 20 30 2 40 50 2 4

Cadenza

Andante

120

130

140

Allegro

160

170

180

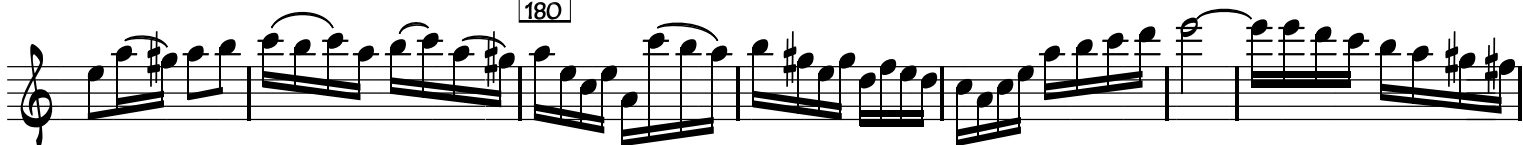

190

200

210

220

230

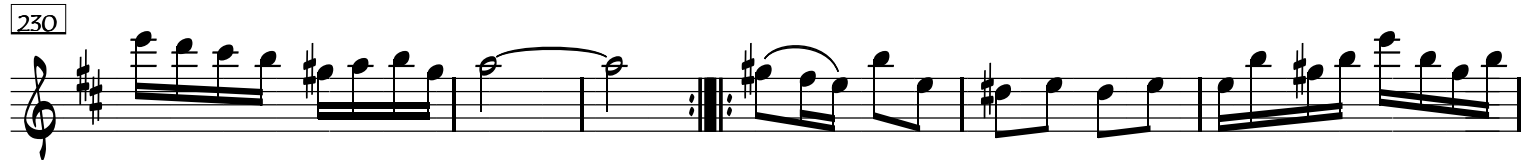

240

250

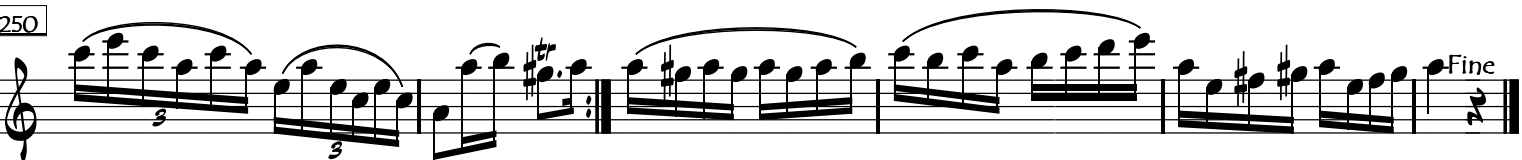

Concerto for Alto Recorder
And Strings

MJ Starke

Violin 1

Allegro

mf

10

20

p

30

f

p

6

f

50

p

100

Andante

PIZZICATO

110

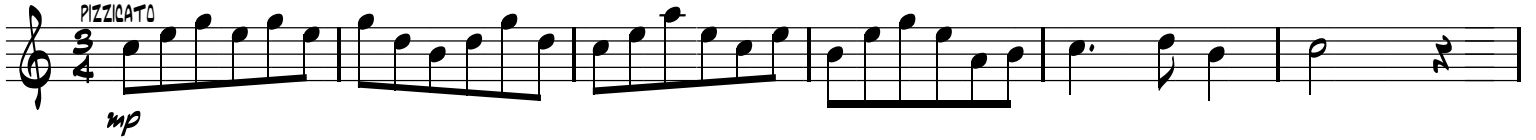

120

130

140

150

Allegro

arco

f

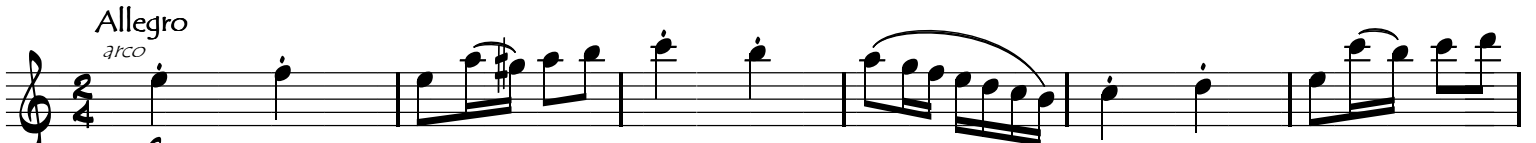

160

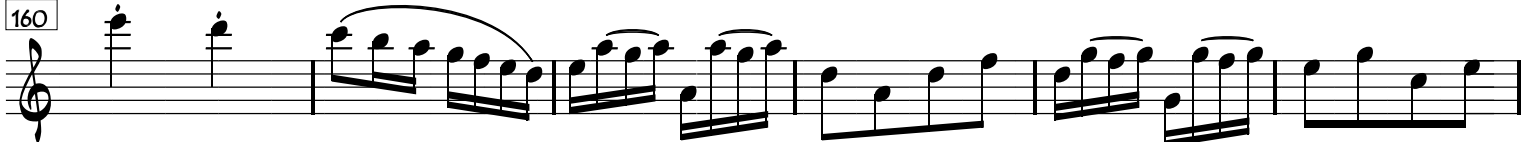

170

f *p*

180

10 simile *f* 5 *f*

210

220

mp

230

240 1. 2. *f*

250 4 2 *f* Fine

Concerto for Alto Recorder
And Strings

Violin 2

MJ Starke

Allegro

mf

10

20 *f*

2

p

30 *f*

p

6

f

50

p

60 6 2

70 3 4

f

80

p

f

90

pp

f

100

110

Andante *Sempre Pizzicato*

120

130

140

150

arco Allegro

160

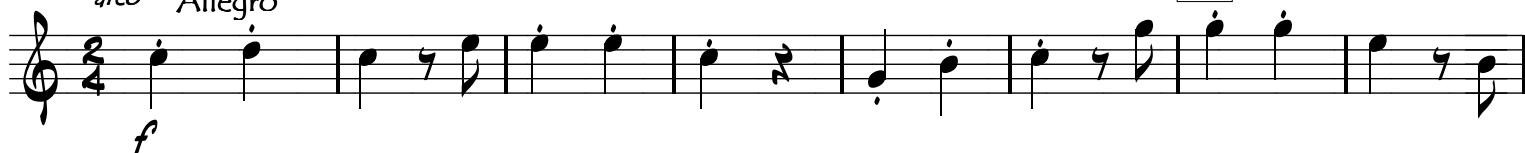

170

180

190

simile

Concerto for Alto Recorder
And Strings

Violin 2

MJ Starke

Allegro

mf

10

f

20

p

30

f

p

6

f

50

p

60 6 2

70 3 4 *f*

80 *p*

90 *pp* *f*

100

110

Andante *Sempre Pizzicato*

120

130

140

5

150

arco Allegro

160

f

170

p

180

190

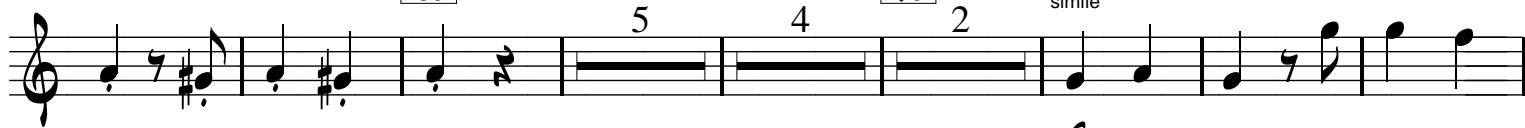

5

4

2

simile

f

200

4 2

210

220

230

240

1. 2.

250

4 2

Concerto for Alto Recorder
And Strings

Viola

MJ Starke

Allegro

80

4

f

90

100

110

Andante *Sempre Pizzicato*

mp

120

130

140

150

5

Allegro

Concerto for Alto Recorder And Strings

Cello/Bass

MJ Starke

Allegro

mf

10

3

f

20

5

4

tutti

30

f

p

Solo

40

tutti

f

50

8

Solo

60

tutti

f

3 70 4 *mf*

2 80 4 *f sfz*

pp Cadenza *f* 90

100 3 *f*

mp Andante Sempre Pizzicato 110 6

120 *mp*

130 *mp*

140 2 *mp*

150

Allegro 160

f

170

180

190

Tutti *Solo*

f

200

Tutti *Solo* *Tutti*

f *f*

3

210

5

f

220

230 *mp*

240 1. 2. *f*

Solo 250

Tutti *f* *Fine*

Cembalo

Concerto for Alto Recorder And Strings

Allegro

M.J. Starke

35

40

45

50

62

67

78

88

93

98

105

Andante

110

120

125

130

135

3

142

147

152

Allegro

f

157

165

173

181

189

199

216

224

232

240

248
