Mike Magatagan

États-Unis, SierraVista

Viola Sonata for Viola & Strings (Opus 1 No 7)
Stanley, John

A propos de l'artiste

Je suis ingénieur programmateur. À l'origine, je suis un geek, qui aime résoudre les problèmes. J'ai développé des logiciels les 25 derniers années, mais mon amour pour la musique a récemment été ravivé.

Page artiste : https://www.free-scores.com/partitions_gratuites_magataganm.htm

A propos de la pièce

Titre :	Viola Sonata for Viola & Strings [Opus 1 No 7]
Compositeur :	Stanley, John
Arrangeur :	Magatagan, Mike
Droit d'auteur :	Public Domain
Editeur :	Magatagan, Mike
Instrumentation :	Alto et Cordes
Style :	Baroque

Mike Magatagan sur free-scores.com

- écouter l'audio
- partager votre interprétation
- commenter la partition
- contacter l'artiste

Viola Sonata

(Opus 1 No. 7)

Charles John Stanley (1712-1786)

Arranged for Viola & Strings by Mike Magatagan 2015

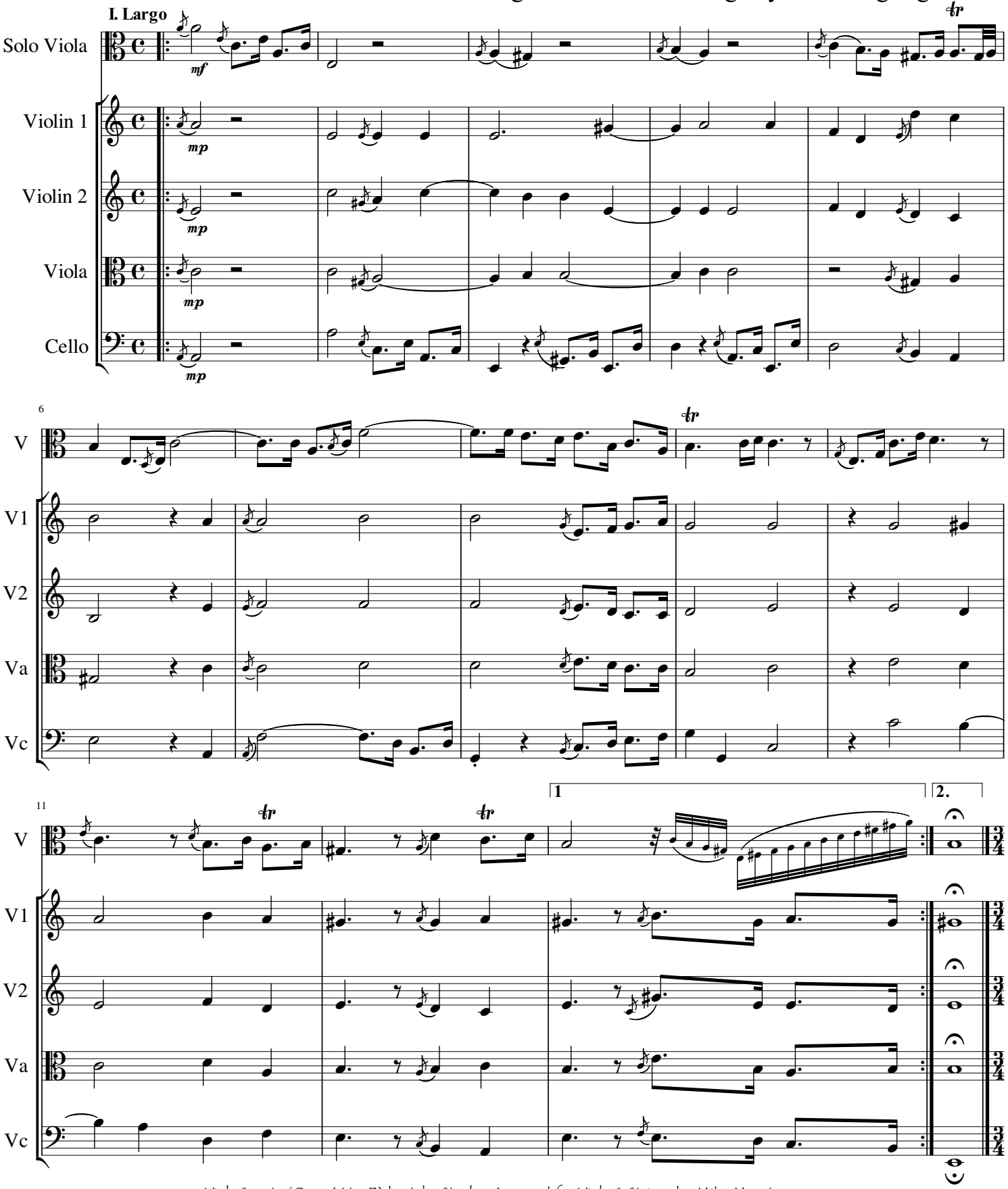

Viola Sonata (Opus 1 No. 7) by John Stanley Arranged for Viola & Strings by Mike Magatagan
Mike Magatagan (magataganm@cox.net or Mike Magatagan on http:\\www.MuseScore.com)

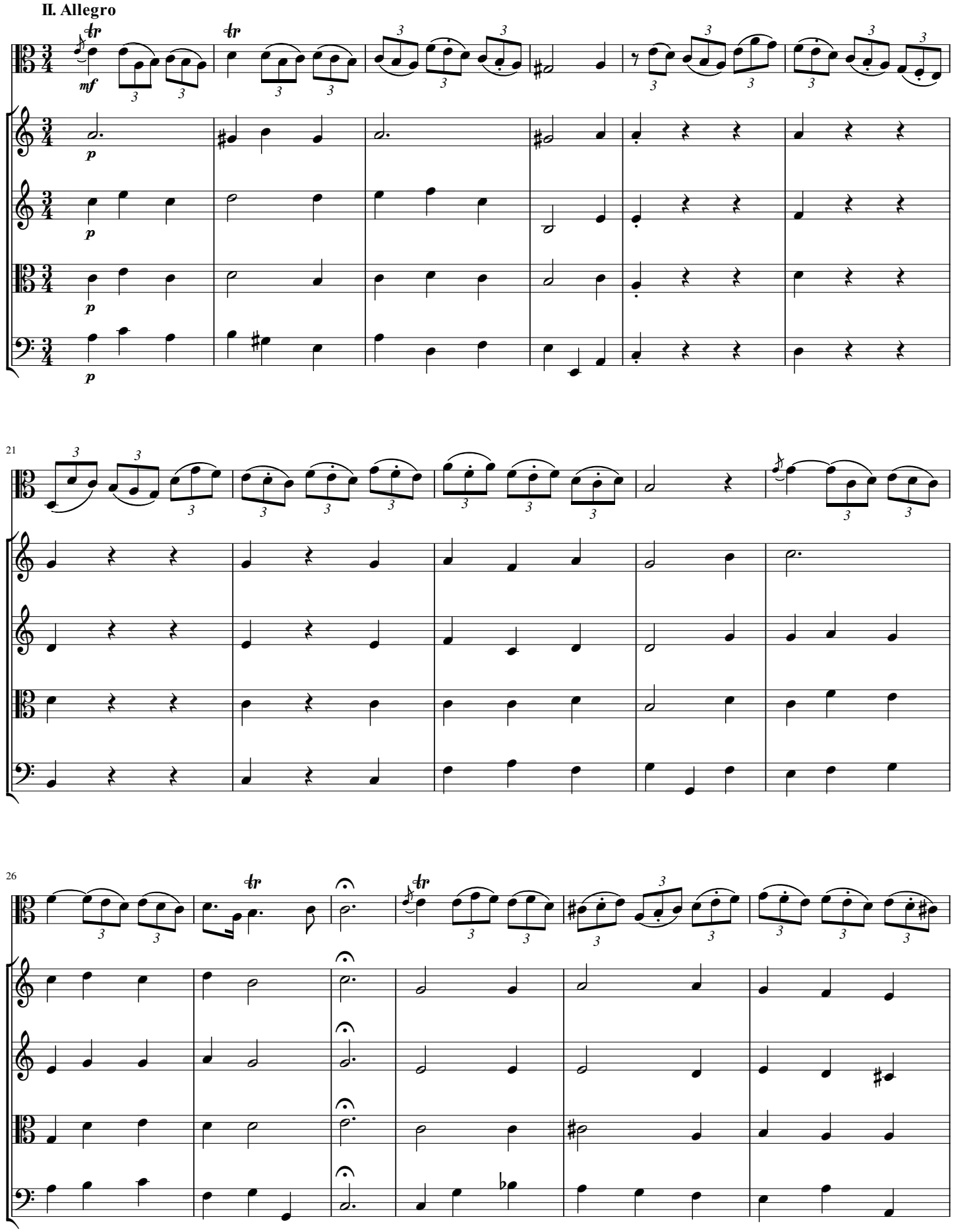
II. Allegro
V
V1
V2
Va
Vc
mf
p
21
26

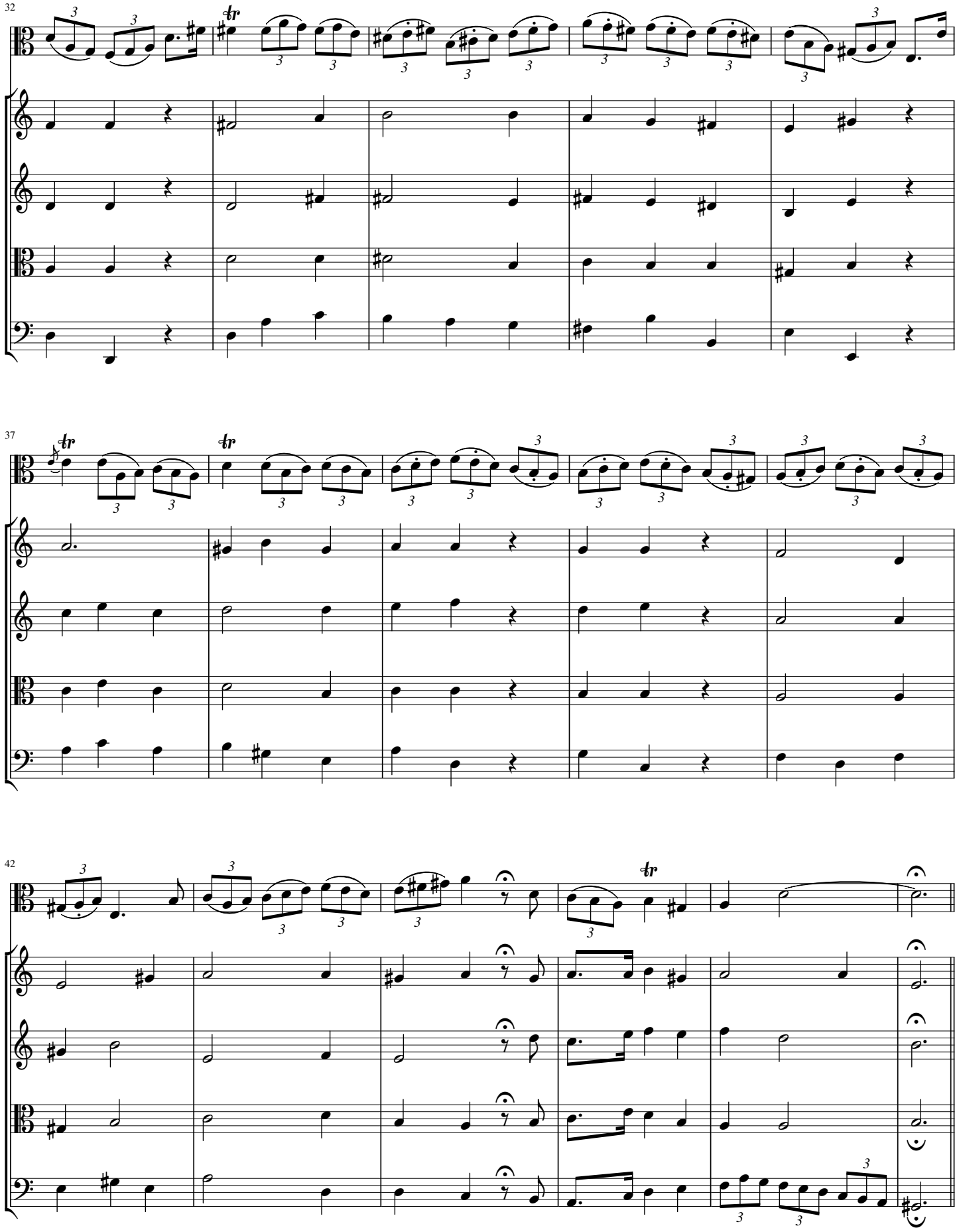
32
V
V1
V2
Va
Vc
37
V
V1
V2
Va
Vc
42
V
V1
V2
Va
Vc

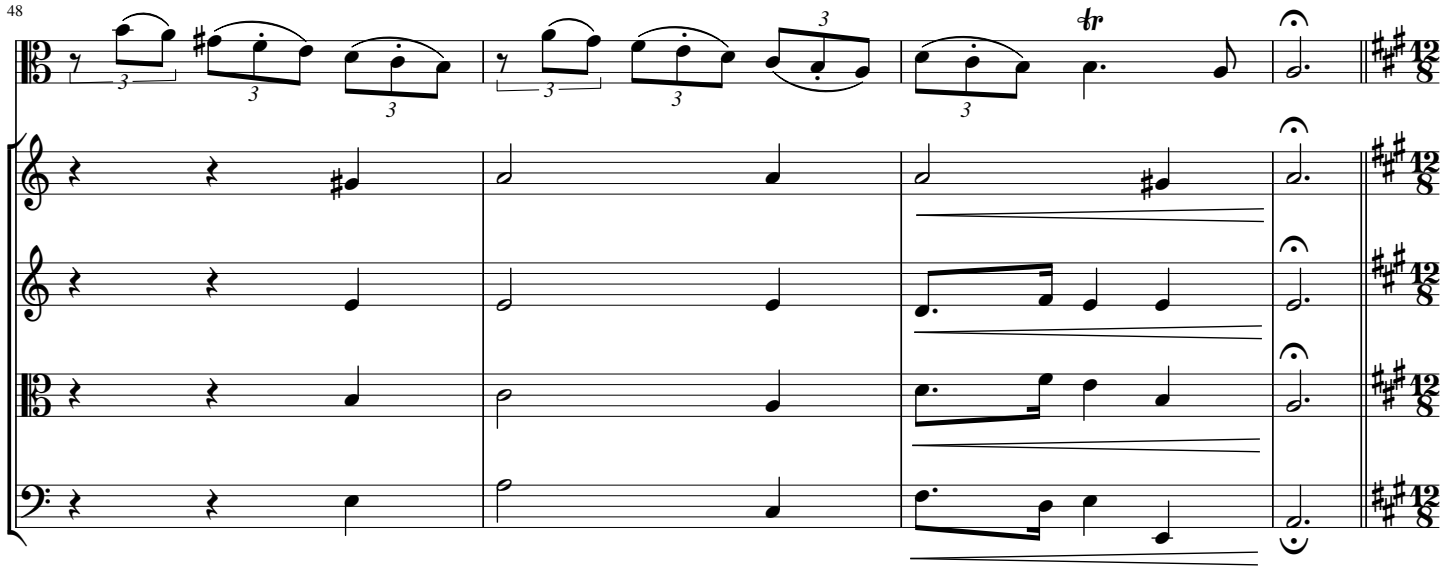
48
V
V1
V2
Va
Vc

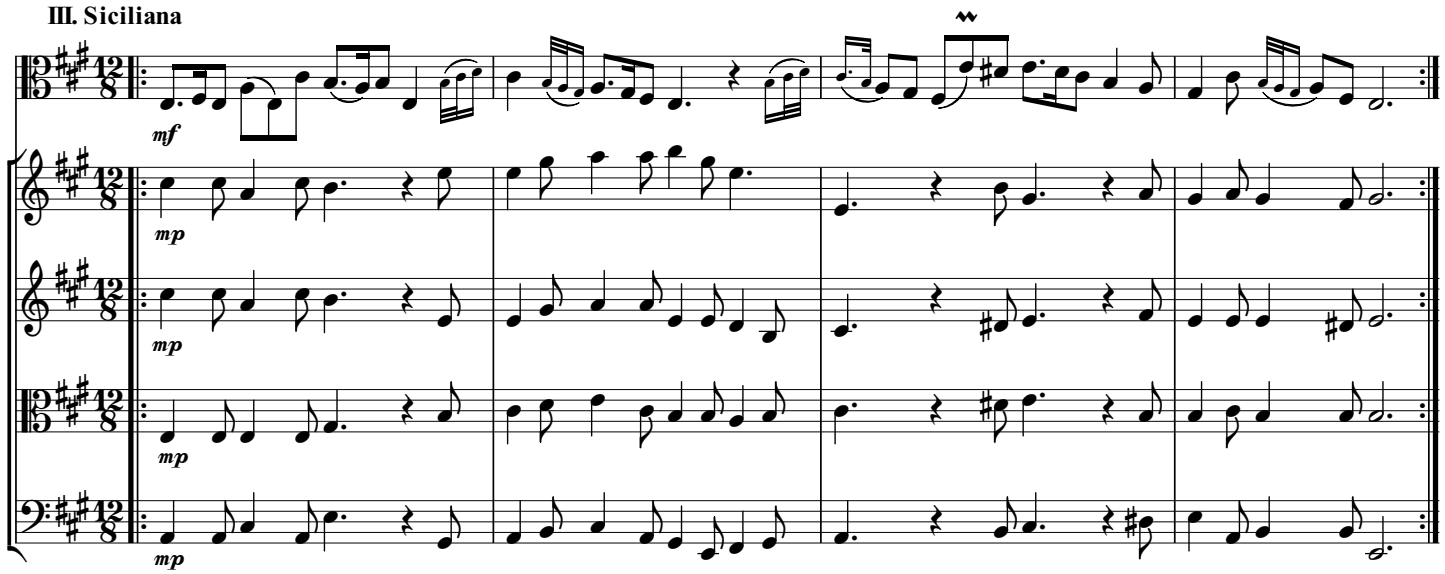
III. Siciliana
V
V1
V2
Va
Vc
mf
mp

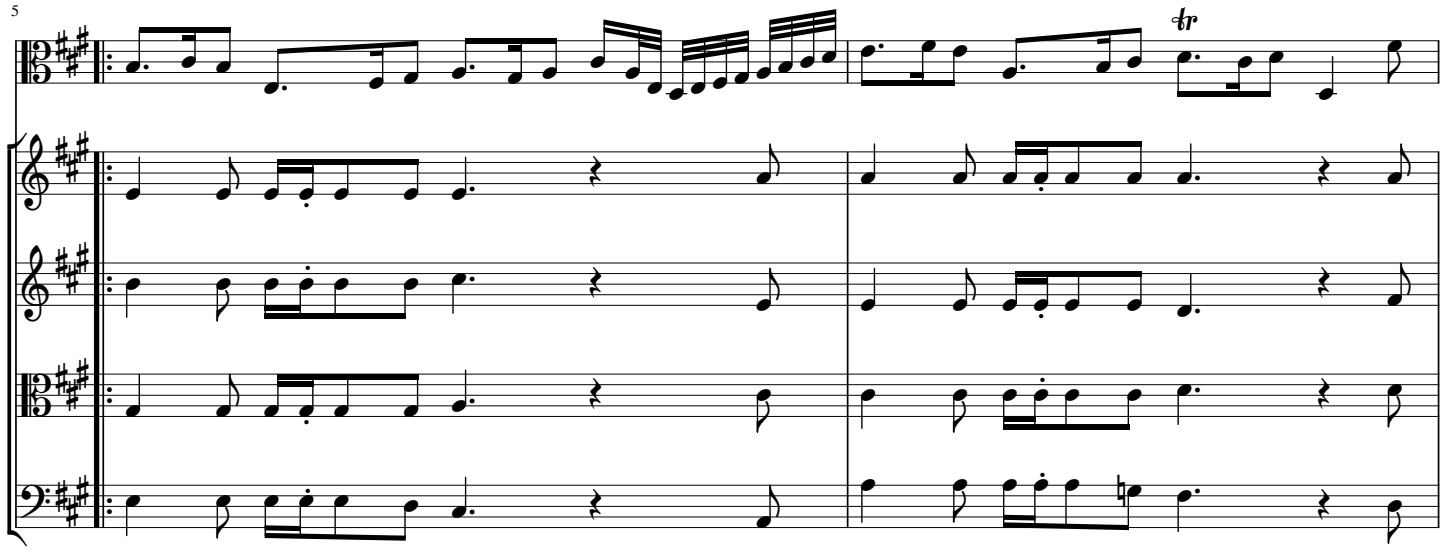
5
V
V1
V2
Va
Vc

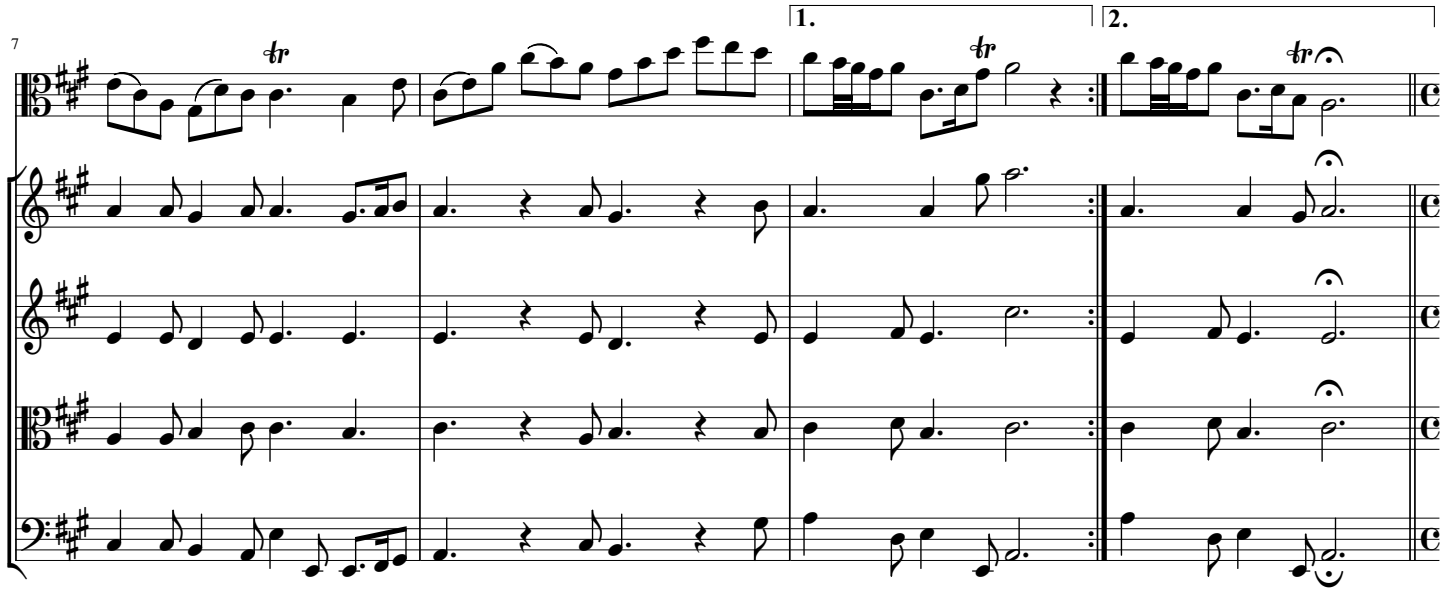
7
1.
2.
V
V1
V2
Va
Vc

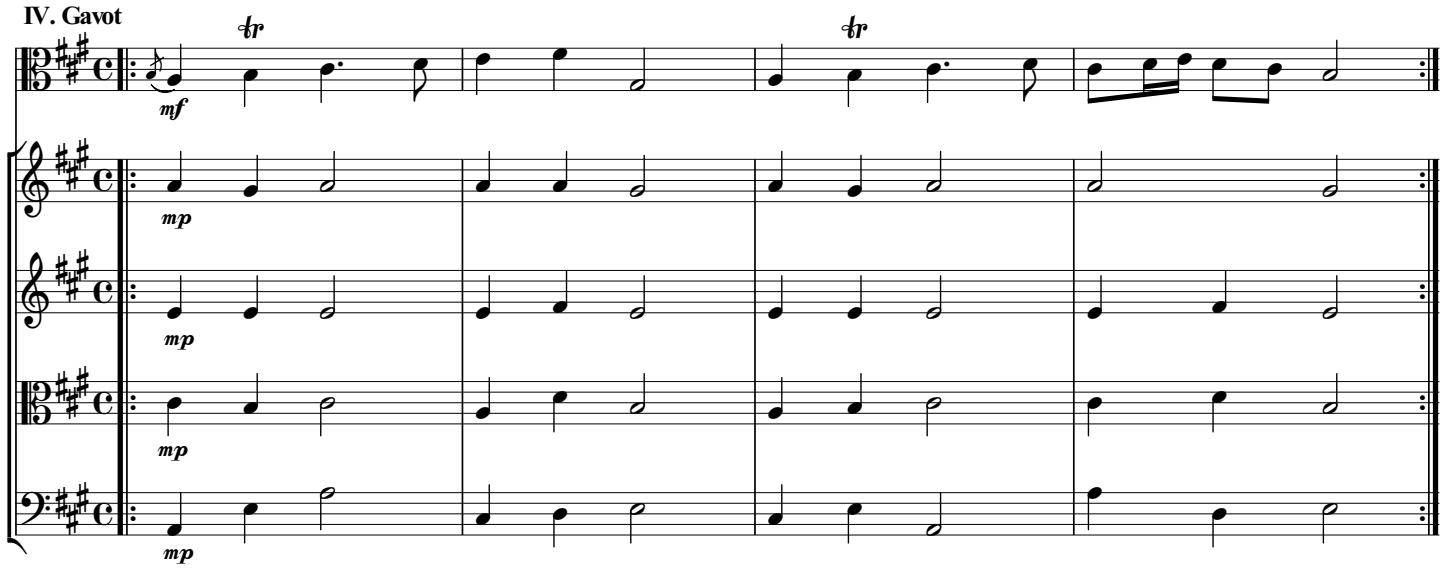
IV. Gavot
V
V1
V2
Va
Vc
mf
mp

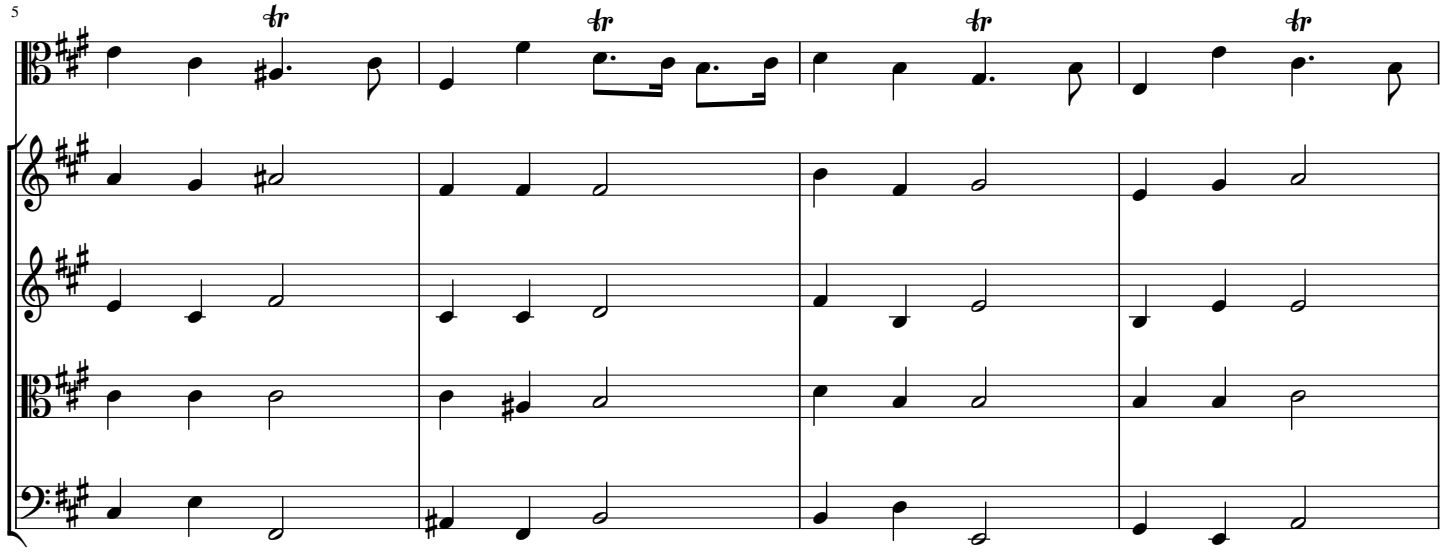
5
V
V1
V2
Va
Vc

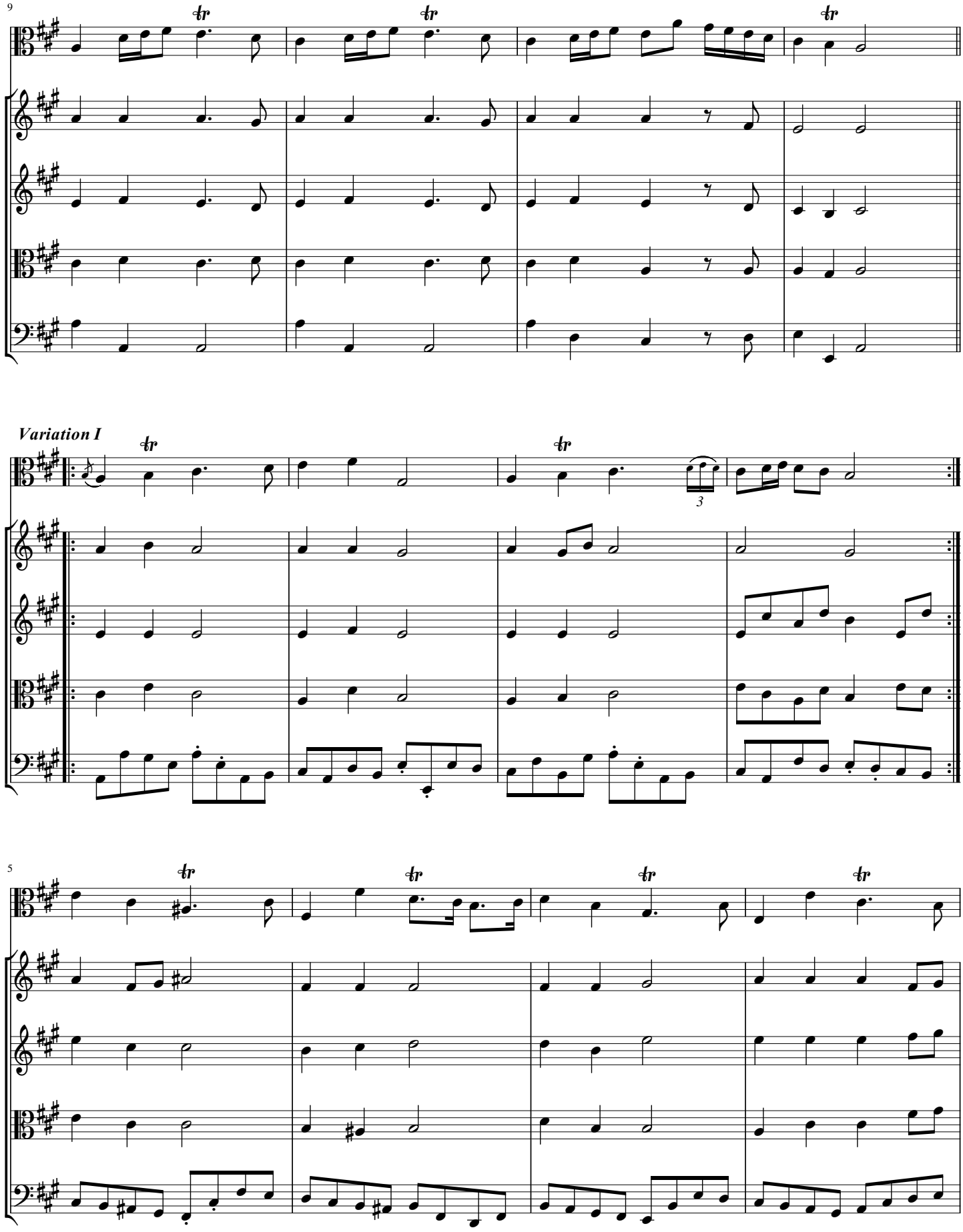
9
V
V1
V2
Va
Vc
Variation I
3
5

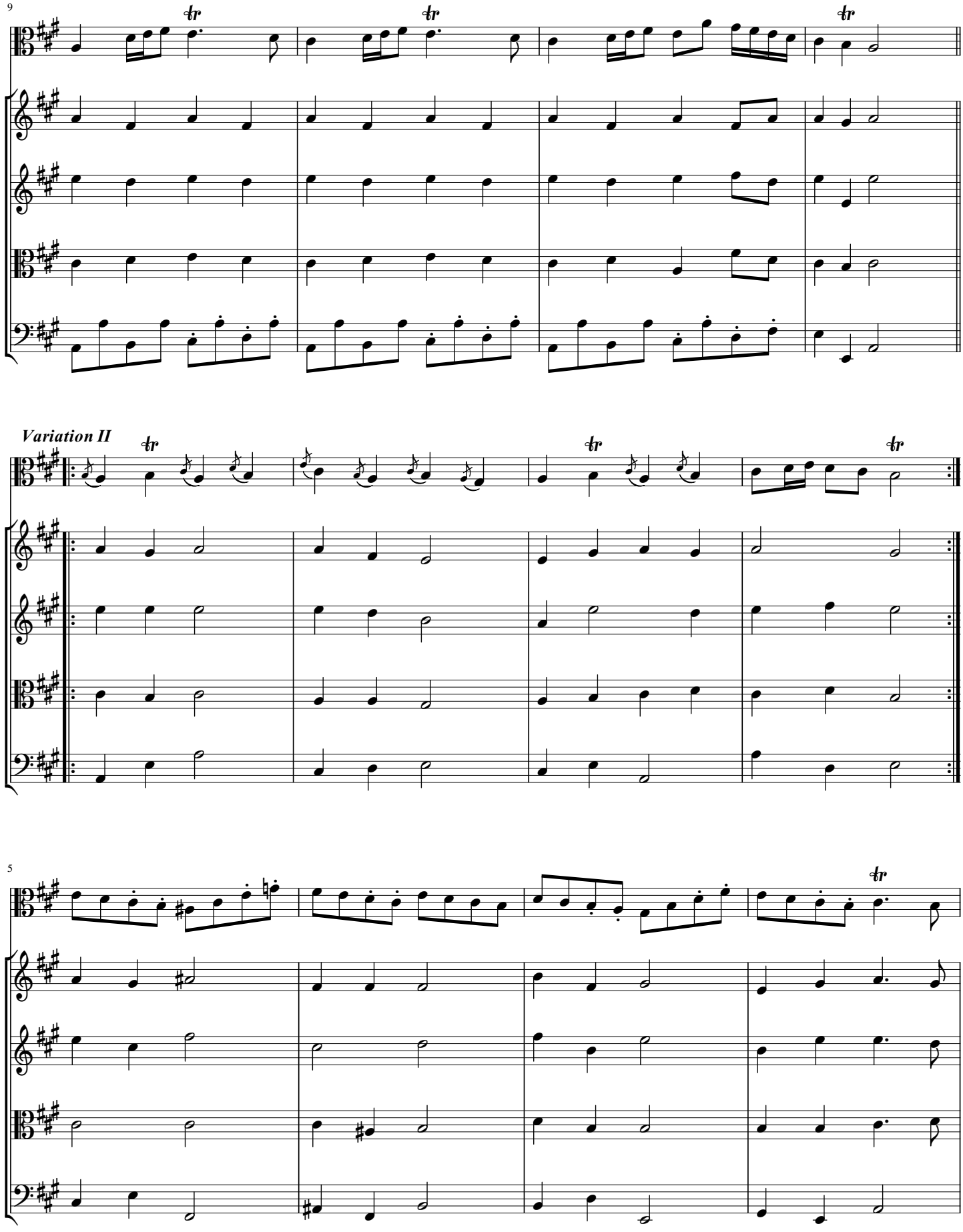
9
V
V1
V2
Va
Vc
Variation II
5

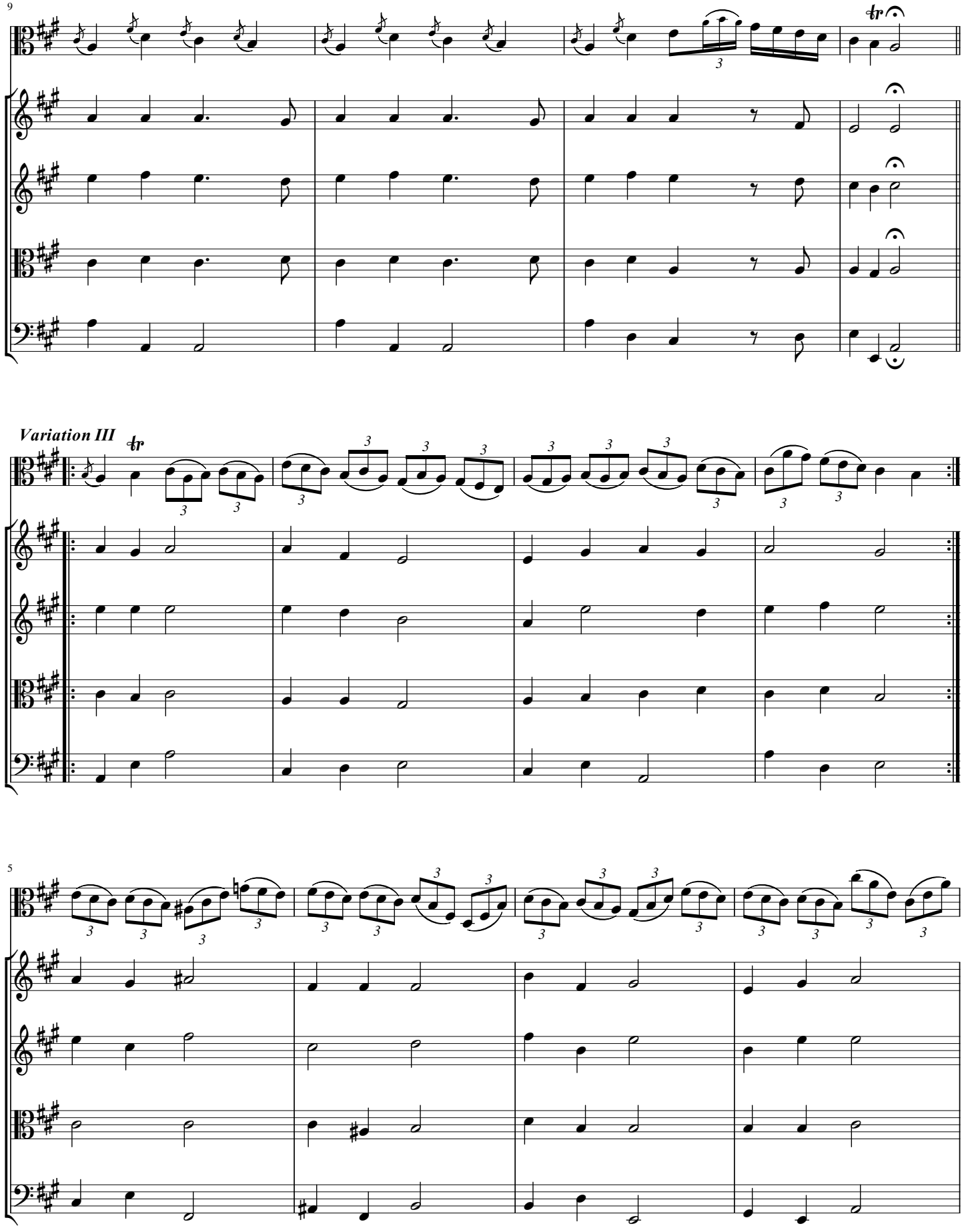
9
V
V1
V2
Va
Vc
Variation III
tr
5

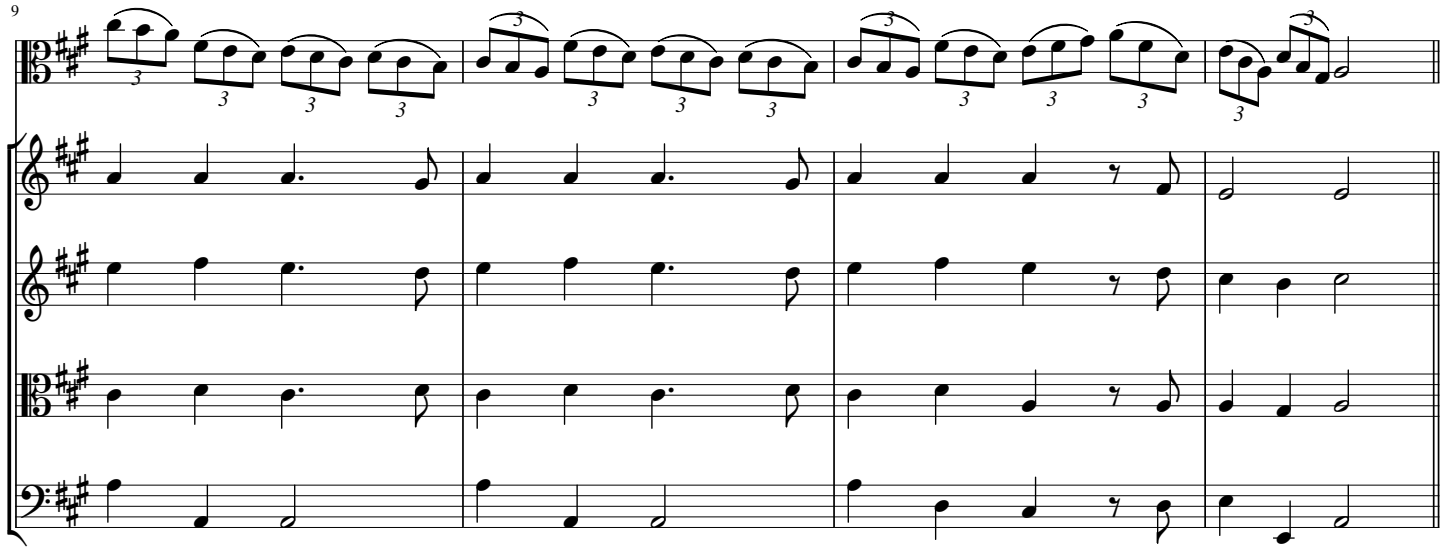
9
V
V1
V2
Va
Vc

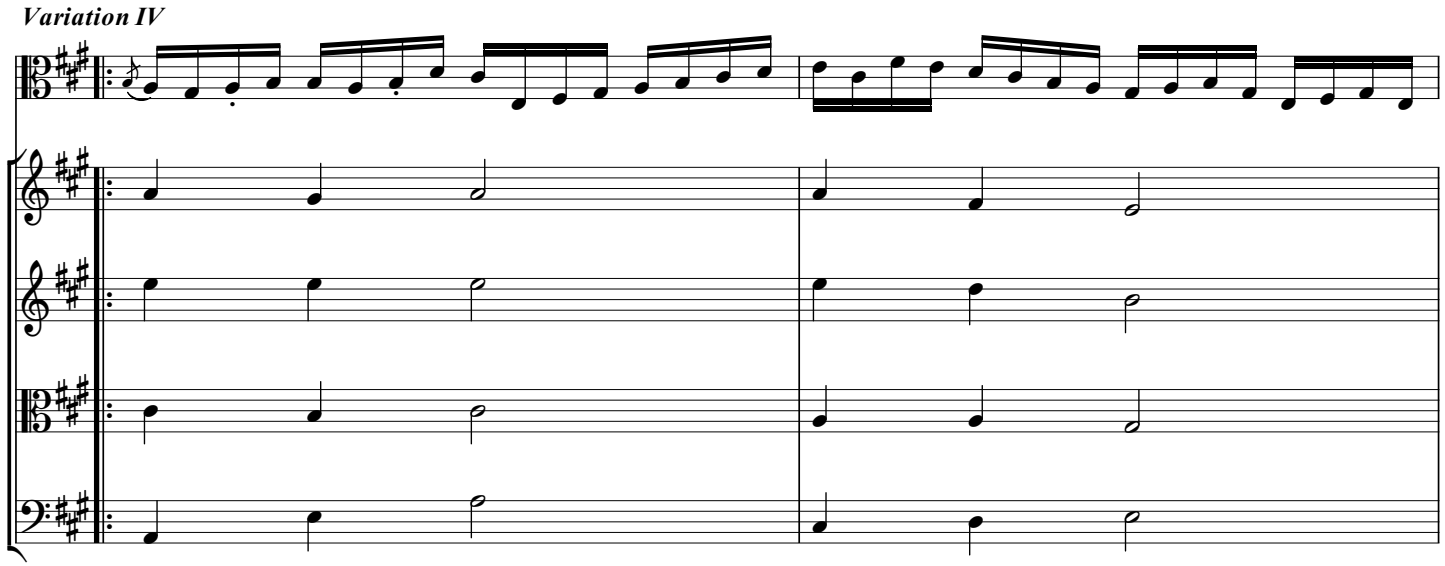
Variation IV
V
V1
V2
Va
Vc

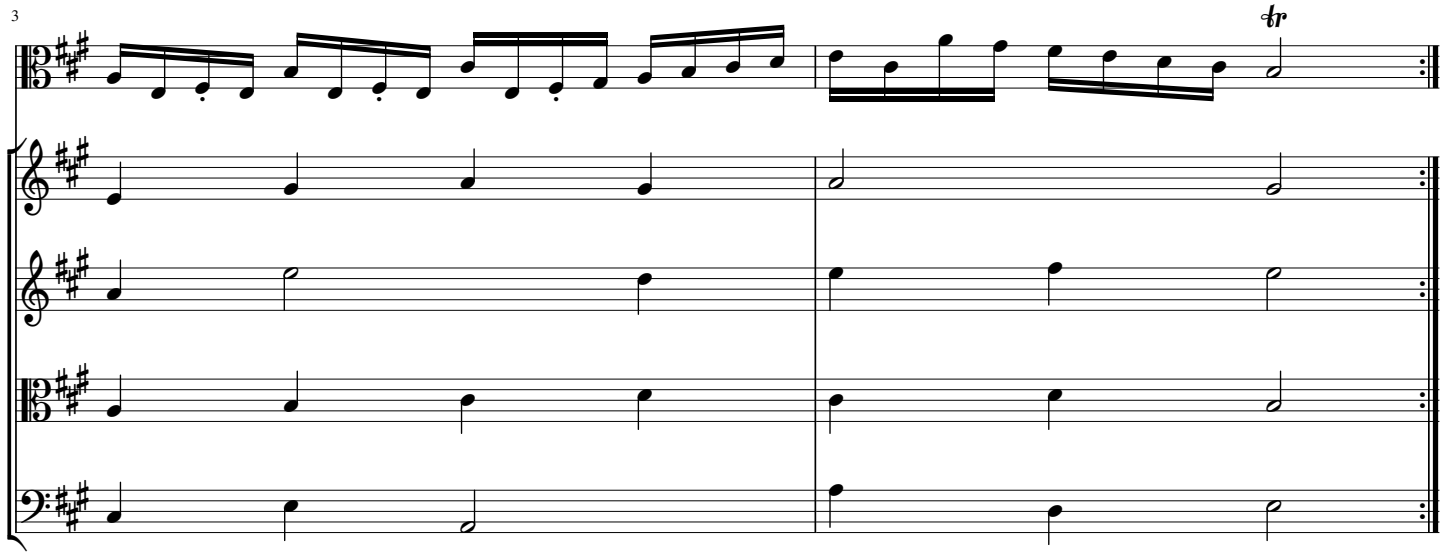
3
tr
V
V1
V2
Va
Vc

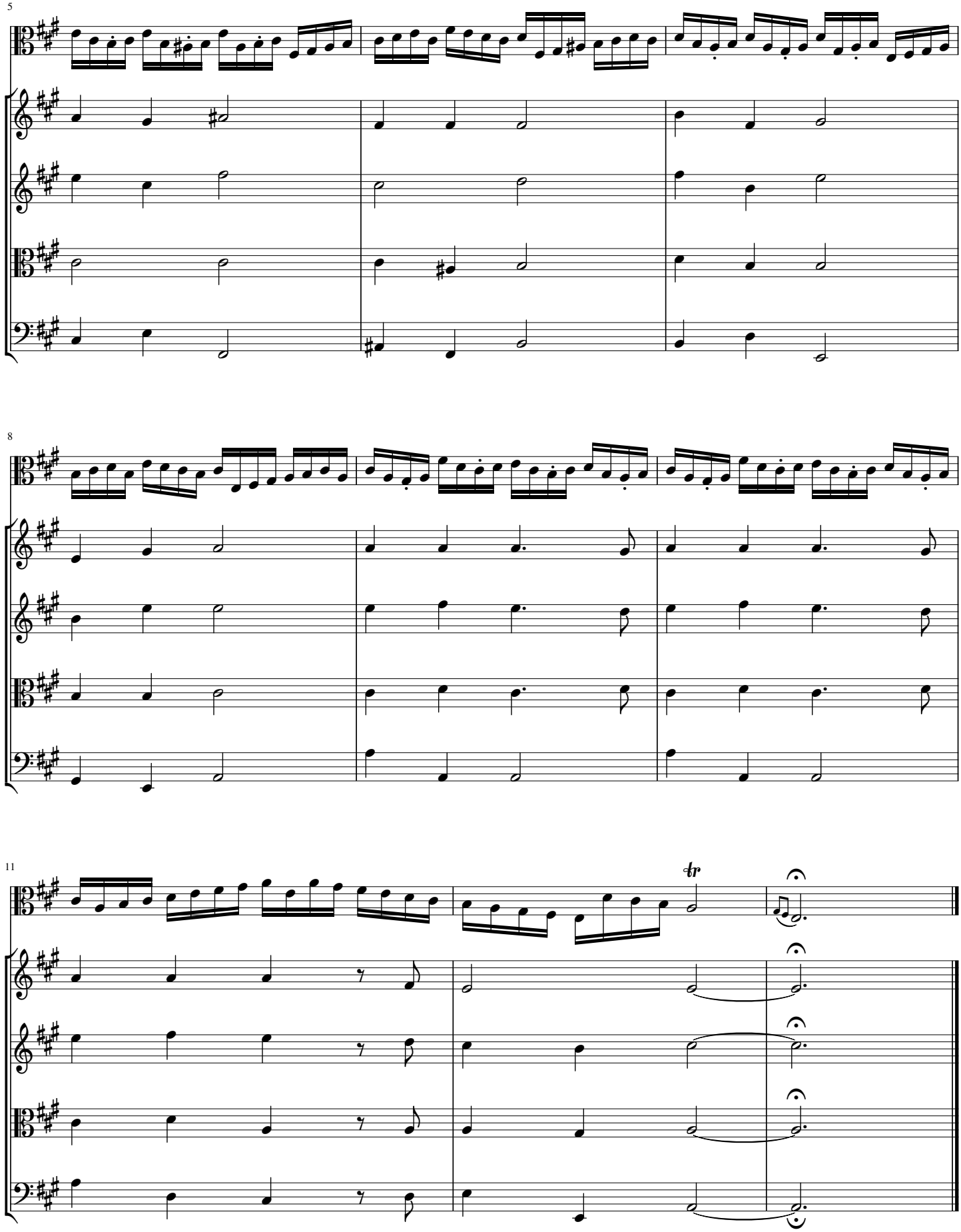
5
V
V1
V2
Va
Vc
8
V
V1
V2
Va
Vc
11
tr
V
V1
V2
Va
Vc