Ralf Behrens

Allemagne, Edewecht

Allegro (Opus 1-2-2 - Version 1 - in Eb)

Stanley, John

A propos de l'artiste

Hello, my name is Ralf Behrens, born in 1958. My instruments are the guitar, the church organ, several recorders and some more. Especially for my pupils and a few small music ensembles I arrange pieces of music for studying and/or performing. Feel free to use my arrangements, but – of course – donations are welcome. Have fun.

Page artiste : https://www.free-scores.com/partitions_gratuites_ralfbehrens.htm

A propos de la pièce

Titre :	Allegro [Opus 1-2-2 - Version 1 - in Eb]
Compositeur :	Stanley, John
Arrangeur :	Behrens, Ralf
Droit d'auteur :	Copyright © Ralf Behrens
Editeur :	Behrens, Ralf
Instrumentation :	Saxophone Baryton et Guitare
Style :	Classique

Ralf Behrens sur free-scores.com

Cette partition ne fait pas partie du domaine public. Merci de contacter l'artiste pour toute utilisation hors du cadre privé.
Interdiction de diffusion sur d'autres sites Web.

- écouter l'audio
- partager votre interprétation
- commenter la partition
- contacter l'artiste

Opus 1-2-2 Allegro

Version 1

John Stanley (1712-1786) (Arr.: Ralf Behrens)
www.rabe-musik-und-mehr.de - ©2016 RaBe

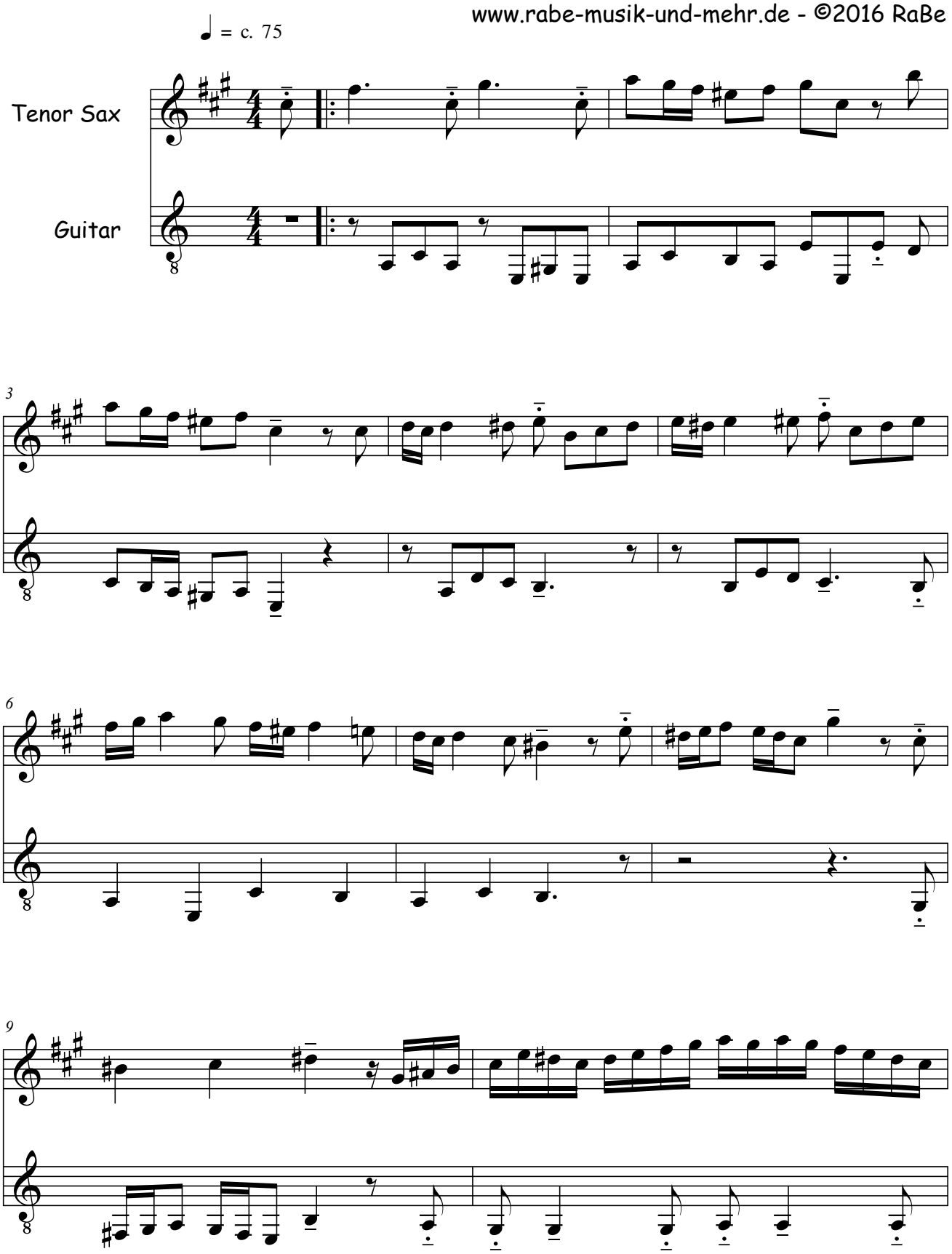

free-scores.com

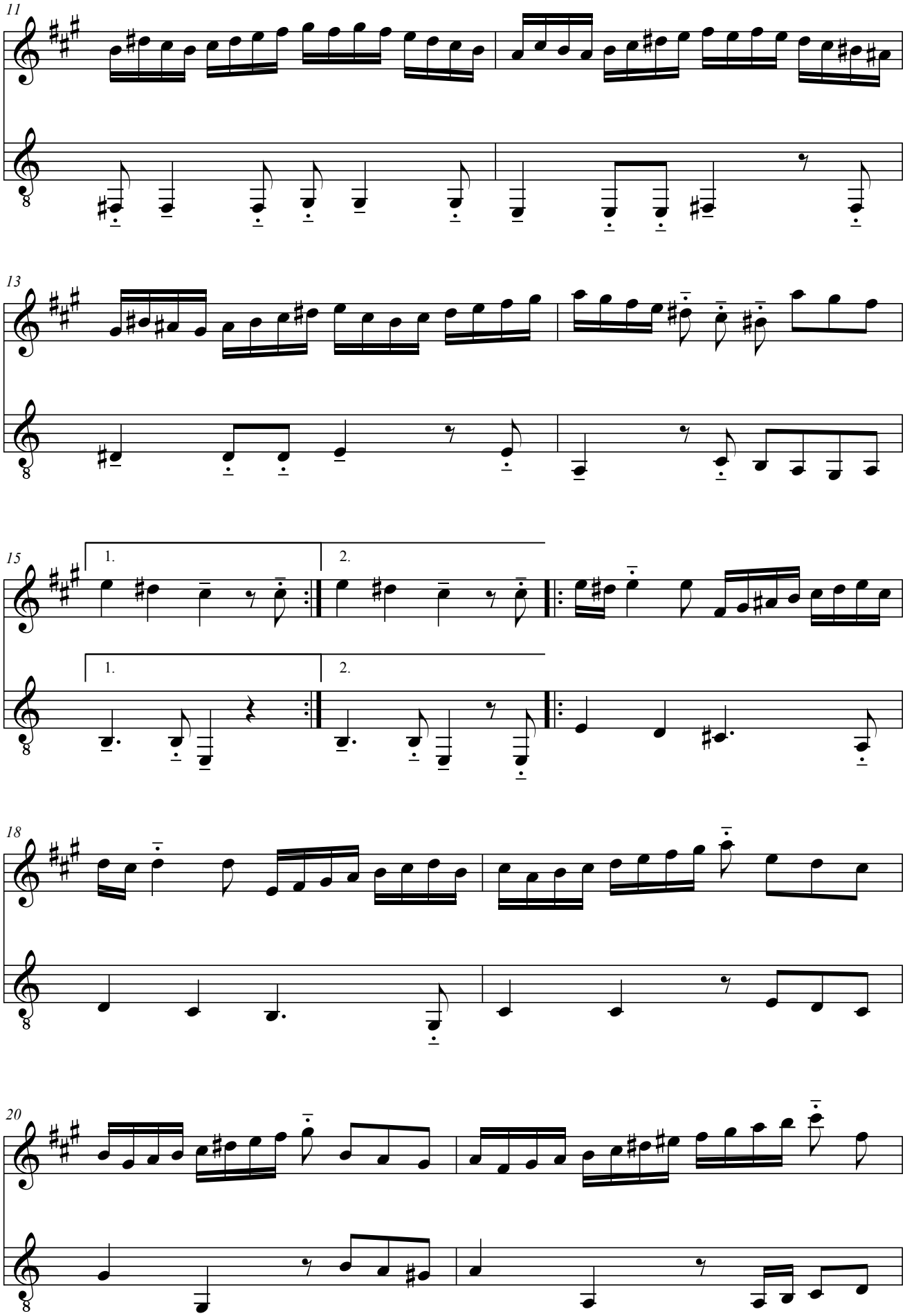

free-scores.com

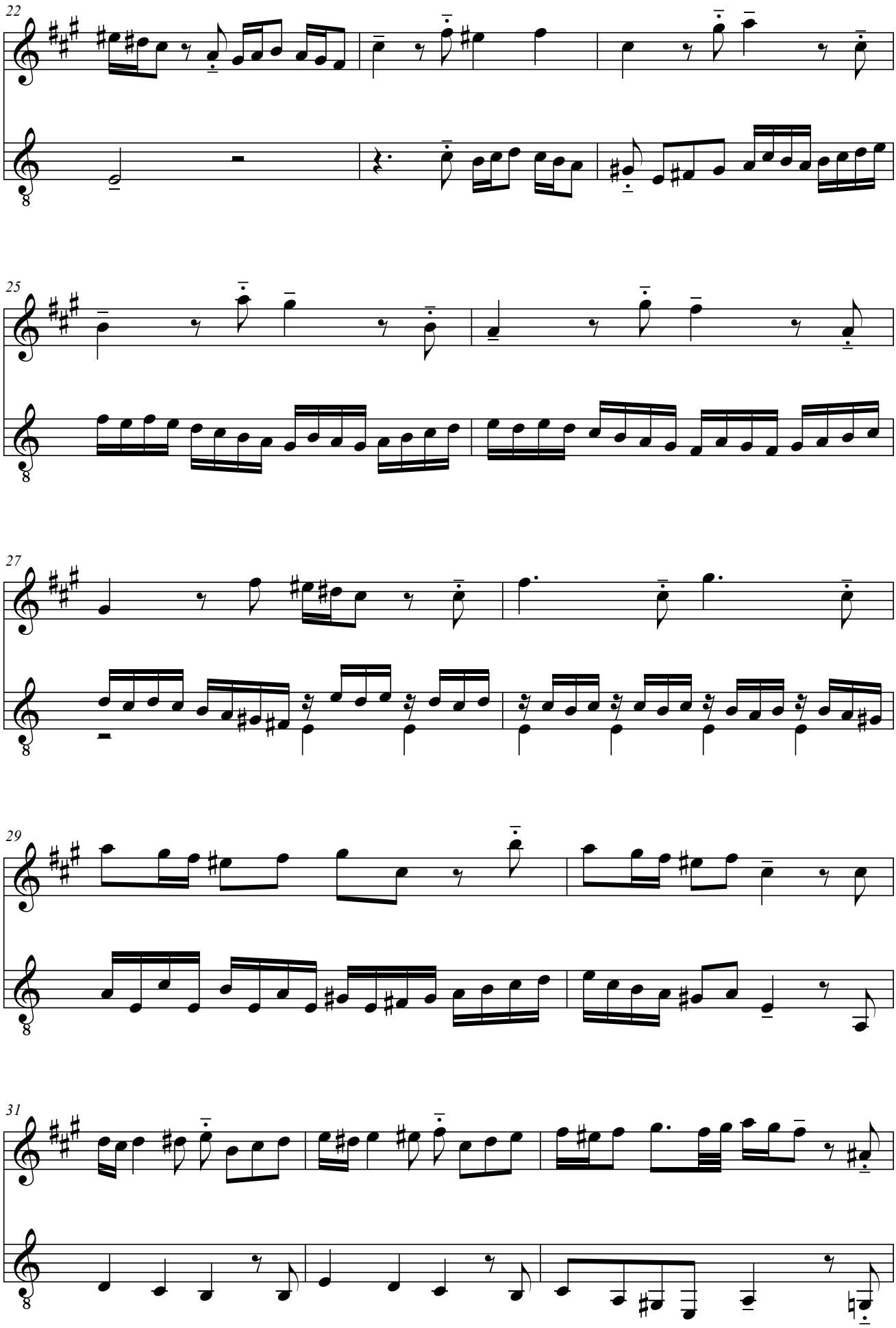

free-scores.com

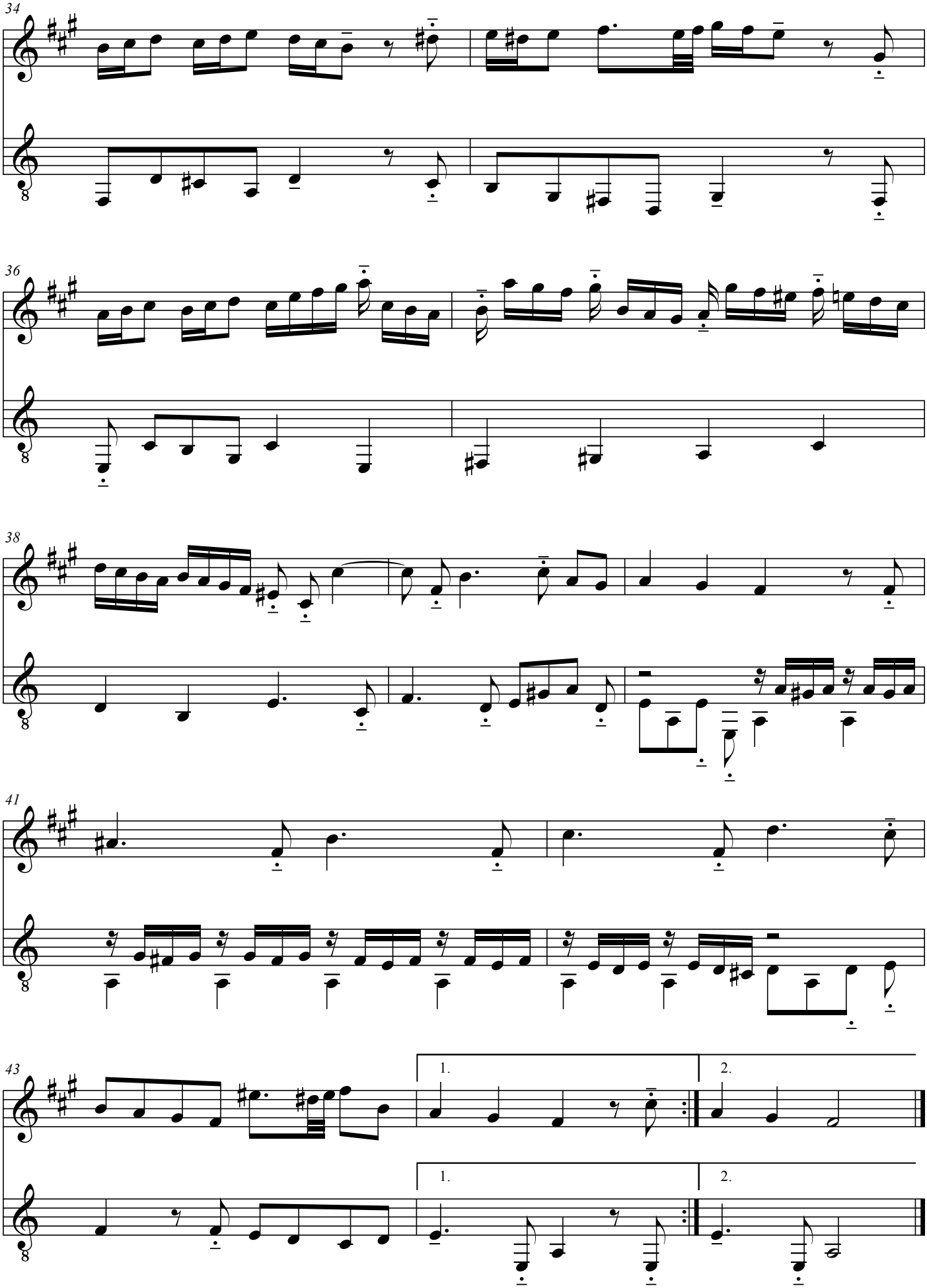

free-scores.com