

# Siciliana

Fernando Sor

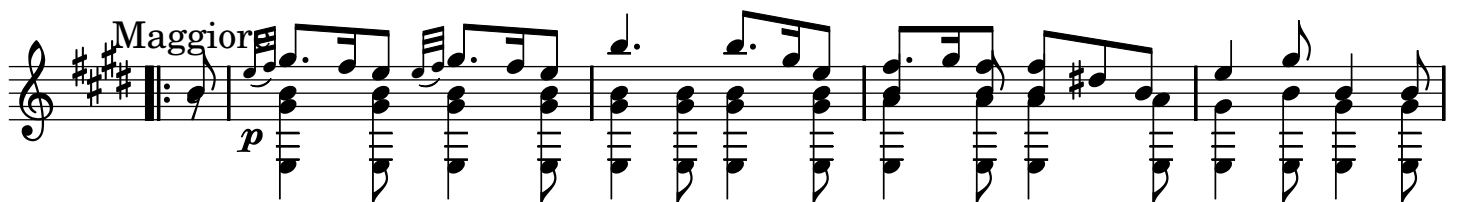
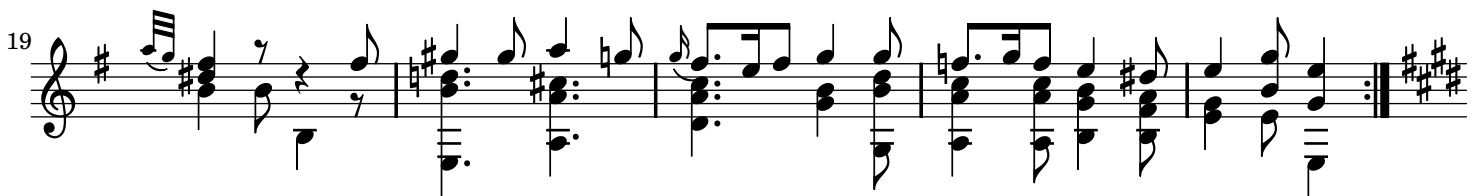
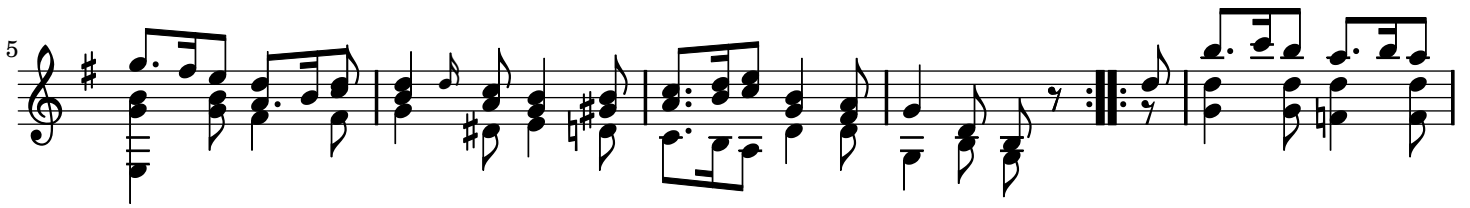

27

31

35

39

43

48

tr

56

61

66

71

77

Perdendosi

Armonica

Naturel

*pp*