

Dragon Sompong Panthong

Thaïlande

A propos de la pièce

Titre:	Southern Shadows March
Compositeur:	Sompong Panthong, Dragon
Arrangeur:	Sompong Panthong, Dragon
Licence:	Copyright © Sompong Panthong Thailand 2014
Editeur:	Sompong Panthong, Dragon
Instrumentation:	Fanfare
Style:	Classique

Dragon Sompong Panthong sur [free-scores.com](http://www.free-scores.com)

http://www.free-scores.com/partitions_gratuites_sompong2.htm

- Contacter l'artiste
- Commenter cette partition
- Ajouter votre interprétation MP3
- Accès partition et écoute audio avec ce QR Code :

Cette partition ne fait pas partie du domaine public. Merci de contacter l'artiste pour toute utilisation hors du cadre privé.

Southern Shadows March

For Marching Band

Composer Mr.Sompong Panthong

March ♩ = 120

A

The score is arranged for a marching band with the following parts:

- Piccolo
- Flute
- Clarinet in B♭ 1
- Clarinet in B♭ 2
- Clarinet in B♭ 3
- Alto Saxophone 1
- Alto Saxophone 2
- Tenor Saxophone
- Baritone Saxophone
- Horn in F 1
- Horn in F 2
- Trumpet in B♭ 1
- Trumpet in B♭ 2
- Trombone 1
- Trombone 2
- Euphonium
- Tuba
- Snare Drum
- Marching Bass Drum
- Cymbals

Dynamic markings include *f* (forte) and *mf* (mezzo-forte).

B

Picc. *mf*

Fl. *mf*

Cl. *mf*

Cl. *mf*

Cl. *mf*

Alto Sax. *mf*

Alto Sax. *mf*

Ten. Sax. *mf*

Bari. Sax. *mf*

Hn. *mf*

Hn. *mf*

Tpt. *mf*

Tpt. *mf*

Tbn. *mf*

Tbn. *mf*

Euph. *mf*

Tba. *mf*

S. D.

B. D.

Cym.

14 **C**

Picc. *mf*

Fl. *mf*

Cl. *f*

Cl. *f*

Cl. *f*

Alto Sax. *mf*

Alto Sax. *mf*

Ten. Sax. *f*

Bari. Sax. *f*

Hn. *f*

Hn. *f*

Tpt. *mf*

Tpt. *mf*

Tbn. *f*

Tbn. *f*

Euph. *f*

Tba. *f*

S. D.

B. D.

Cym. *mp*

19

Picc. *mf*

Fl. *mf*

Cl. *mf*

Cl. *mf*

Cl. *mf*

Alto Sax. *mf*

Alto Sax. *mf*

Ten. Sax. *mf*

Bari. Sax. *mf*

Hn. *mf*

Hn. *mf*

Tpt. *mf*

Tpt. *mf*

Tbn. *mf*

Tbn. *mf*

Euph. *mf*

Tba. *mf*

S. D.

B. D.

Cym.

D

Picc. *mf*

Fl. *mf*

Cl. *mf*

Cl. *mf*

Cl. *f*

Alto Sax. *mf*

Alto Sax. *mf*

Ten. Sax. *mp*

Bari. Sax. *mp*

f

Hn. *mp*

Hn. *mp*

Tpt. *mf*

Tpt. *mf*

Tbn. *mf*

Tbn. *mf*

Euph. *mf*

Tba. *f*

S. D.

B. D.

Cym.

29

Picc.

Fl.

Cl.

Cl.

Cl.

Alto Sax.

Alto Sax.

Ten. Sax.

Bari. Sax.

Hn.

Hn.

Tpt.

Tpt.

Tbn.

Tbn.

Euph.

Tba.

S. D.

B. D.

Cym.

34

Picc.

Fl.

Cl.

Cl.

Cl.

Alto Sax.

Alto Sax.

Ten. Sax.

Bari. Sax.

Hn.

Hn.

Tpt.

Tpt.

Tbn.

Tbn.

Euph.

Tba.

S. D.

B. D.

Cym.

40 **F**

Picc.

Fl.

Cl.

Cl.

Cl.

Alto Sax.

Alto Sax.

Ten. Sax.

Bari. Sax.

Hn.

Hn.

Tpt.

Tpt.

Tbn.

Tbn.

Euph.

Tba.

S. D.

B. D.

Cym.

47

Picc.

Fl.

Cl.

Cl.

Cl.

Alto Sax.

Alto Sax.

Ten. Sax.

Bari. Sax.

Hn.

Hn.

Tpt.

Tpt.

Tbn.

Tbn.

Euph.

Tba.

S. D.

B. D.

Cym.

G

mf

mf

f

f

f

f

f

f

f

f

f

f

f

mf

mf

mf

f

f

fff

mf

53

1. 2. D.S. al Coda

Picc.

Fl.

Cl.

Cl.

Cl.

Alto Sax.

Alto Sax.

Ten. Sax.

Bari. Sax.

Hn.

Hn.

Tpt.

Tpt.

Tbn.

Tbn.

Euph.

Tba.

S. D.

B. D.

Cym.

59 **H**

Instrumentation and Dynamics:

- Picc.: *f*
- Fl.: *f*
- Cl. (1): *mf*
- Cl. (2): *mf*
- Cl. (3): *mf*
- Alto Sax. (1): *f*
- Alto Sax. (2): *f*
- Ten. Sax.: *f*
- Bari. Sax.: *mf*
- Hn. (1): *mf*
- Hn. (2): *mf*
- Tpt. (1): *f*
- Tpt. (2): *f*
- Tbn. (1): *mf*
- Tbn. (2): *mf*
- Euph.: *mf*
- Tba.: *mf*
- S. D.: *f*
- B. D.: *f*
- Cym.: *f*

65 **I**

Picc.
Fl.
Cl.
Cl.
Cl.
Alto Sax.
Alto Sax.
Ten. Sax.
Bari. Sax.
Hn.
Hn.
Tpt.
Tpt.
Tbn.
Tbn.
Euph.
Tba.
S. D.
B. D.
Cym.

The score is written for a large ensemble. The top section includes Piccolo, Flute, three Clarinets, two Alto Saxophones, Tenor Saxophone, and Baritone Saxophone. The middle section includes two Horns, two Trumpets, two Trombones, Euphonium, and Tuba. The bottom section includes Snare Drum, Bass Drum, and Cymbals. The music is in 4/4 time and features a variety of rhythmic patterns and melodic lines. A first ending bracket labeled 'I' spans the first two measures of the second system.

71

Picc.

Fl.

Cl.

Cl.

Cl.

Alto Sax.

Alto Sax.

Ten. Sax.

Bari. Sax.

Hn.

Hn.

Tpt.

Tpt.

Tbn.

Tbn.

Euph.

Tba.

S. D.

B. D.

Cym.

f

f

f

Southern Shadows March

Piccolo

For Marching Band

Composer Mr.Sompong Panthong

March ♩ = 120

2 **A**

f

9 **B**

mf

15 **C**

mf

19

23 **D**

mf

27

30 **To Coda** ☉

33 **E**

37

41 **F**

Piccolo

45

49

G

mf

57

1. | 2. **D.S. al Coda**

H

f

Coda ☉

61

67

I

71

75

bv

Southern Shadows March

Flute

For Marching Band

Composer Mr.Sompong Panthong

March ♩ = 120

Flute

45

49

G

57

1. | 2. **D.S. al Coda**

H

mf *f*

61

67

I

71

75

Southern Shadows March

Clarinet in B \flat 1

For Marching Band

Composer Mr.Sompong Panthong

March $\text{♩} = 120$

2 **A**
mf

8 **B**
mf

14 **C**
f

23 **D**
mf

28 **To Coda** \oplus

33 **E**

37

40 **F**

44

47

2

Clarinet in B \flat 1

49 **G**

f

52

55

1. 2. **D.S. al Coda**

Coda ϕ

59 **H**

mf

64 **I**

69

73

Southern Shadows March

Clarinet in B \flat 2

For Marching Band

Composer Mr.Sompong Panthong

March $\text{♩} = 120$

2 **A**
mf

8 **B**
mf

14 **C**
f

23 **D**
mf

28 **To Coda** \oplus

33 **E**

37

40 **F**

44

47

2

Clarinet in B \flat 2

49

G

52

55

1.

2. D.S. al Coda

Coda ϕ

59

H

64

I

69

73

Southern Shadows March

Clarinet in B \flat 3

For Marching Band

Composer Mr.Sompong Panthong

March $\text{♩} = 120$

2 **A**
mf

8 **B**
mf

14 **C**
f

23 **D**
mf *f*

31 **E** To Coda ϕ

36

40 **F**

44

47

Clarinet in B \flat 3

50 **G**

f

53

56

1. 2. **D.S. al Coda**

Coda ϕ

59 **H**

mf

64 **I**

69

72

75

Southern Shadows March

Alto Saxophone 1

For Marching Band

Composer Mr.Sompong Panthong

March ♩ = 120

2 **A**
mf

7

11 **B** **C**
mf *mf*

18
mf

23 **D**
mf *mf*

29 **To Coda** ☉

33 **E**

37

41 **F**

45

2

Alto Saxophone 1

49

G

D.S. al Coda

54

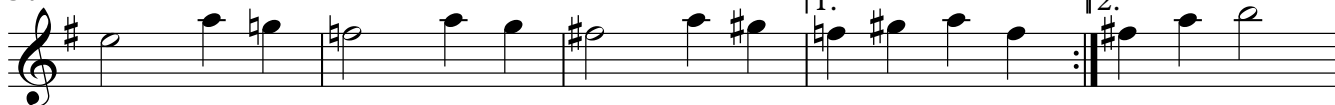

Coda ◊

59

H

63

67

I

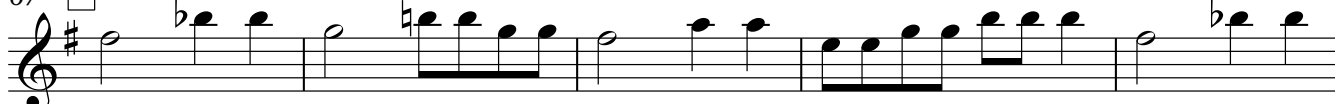

72

75

Southern Shadows March

Alto Saxophone 2

For Marching Band

Composer Mr.Sompong Panthong

March ♩ = 120

2

Alto Saxophone 2

49

G

D.S. al Coda

54

Coda ϕ

59

H

63

67

I

72

75

Southern Shadows March

Tenor Saxophone

For Marching Band

Composer Mr.Sompong Panthong

March ♩ = 120

2 **A**

mf

7

11 **B** **C**

mf *f*

17

20

23 **D**

mf *mp*

27

30 **To Coda** ☉

33 **E**

37

Tenor Saxophone

41 **F**

45

49

G

54

1. 2. D.S. al Coda

Coda \oplus

59 **H**

65

I

70

73

Southern Shadows March

Baritone Saxophone

For Marching Band

Composer Mr.Sompong Panthong

March $\text{♩} = 120$ **A**

Baritone Saxophone

35

38

41 **F**

45

49

54

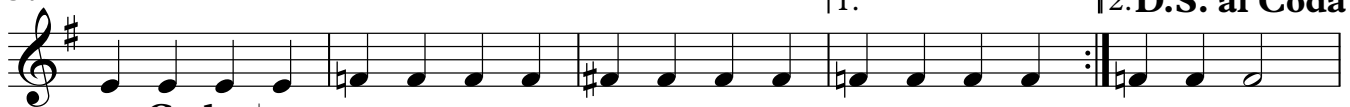

Coda ◊

59 **H**

62

66

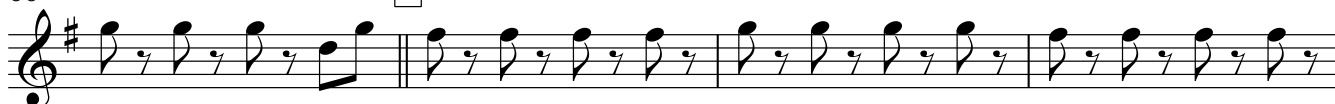

70

73

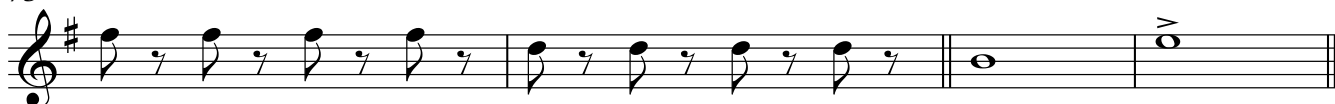

Southern Shadows March

Horn in F 1

For Marching Band

Composer Mr.Sompong Panthong

March ♩ = 120

2 **A**
mf

8 **B**
mf

15 **C**
f

18

21

D
f

mf *mp*

27

30 **To Coda** ☉

Horn in F 1

D.S. al Coda

Coda ☉

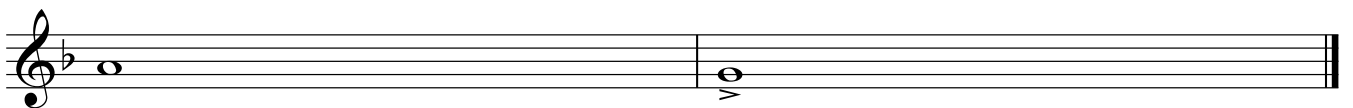
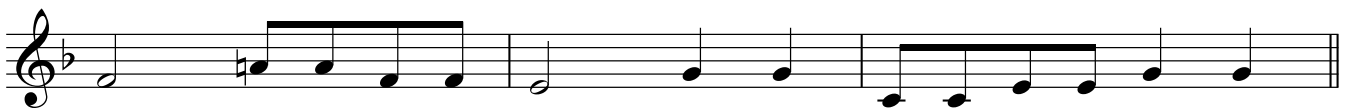

Southern Shadows March

Horn in F 2

For Marching Band

Composer Mr.Sompong Panthong

March ♩ = 120

2 **A**

mf

8 **B**

mf

15 **C**

f

18

21

23 **D**

mf *mp*

27

30 **To Coda** ☐

33 **E**

37

2

Horn in F 2

41 **F**

47

G

52

Coda ϕ

58

D.S. al Coda

H

61

64

67 **I**

72

75

Southern Shadows March

Trumpet in B \flat 1

For Marching Band

Composer Mr.Sompong Panthong

March $\text{♩} = 120$

2 **A**
mf

7

11 **B**
mf

15 **C**
mf *mf*

20
mf

25 **D**
mf

32 **To Coda** \oplus **E**

36

40 **F**

44

2

Trumpet in B \flat 1

49

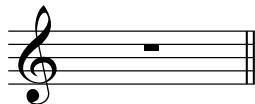

G

52

55

Coda ϕ

59

H

63

67

I

72

75

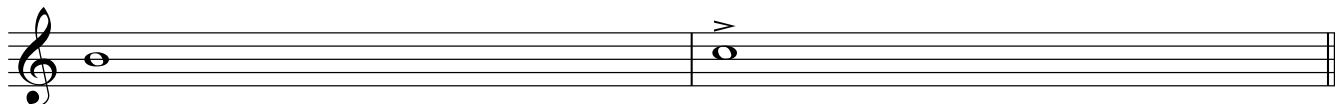

Southern Shadows March

Trumpet in B \flat 2

For Marching Band

Composer Mr.Sompong Panthong

March $\text{♩} = 120$

2 **A**

mf

7

11 **B**

mf

15 **C**

mf *mf*

20

mf

25 **D**

mf

32 **To Coda** \diamond **E**

36

40 **F**

44

2

Trumpet in B \flat 2

49

G

52

55

1.

2. D.S. al Coda

Coda ϕ

59

H

63

67

I

72

75

Southern Shadows March

Trombone 1

For Marching Band

Composer Mr.Sompong Panthong

March ♩ = 120

2 **A**

mf

8 **B**

mf

15 **C**

f

19

23 **D**

mf

29 **To Coda** ☉

33 **E**

37

41 **F**

45

2

Trombone 1

49

57

61

67

71

75

Southern Shadows March

Trombone 2

For Marching Band

Composer Mr.Sompong Panthong

March ♩ = 120

2  **A**

8 **B**

15 **C**

19

23 **D**

29 **To Coda** 

33 **E**

37

41 **F**

45

2

Trombone 2

49

G

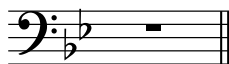

57

D.S. al *mf* Coda

Coda

H

61

67

I

71

75

Southern Shadows March

Euphonium

For Marching Band

Composer Mr.Sompong Panthong

March ♩ = 120

8 **A**
mf

15 **B**
mf

19 **C**
f

23 **D**
mf

29 **E**
mf

33 **F**
mf

37 **To Coda** ☉

41 **E**

45 **F**

49 **F**

2

Euphonium

49

G

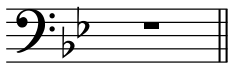

Coda ϕ

57

1. | 2. **D.S. al Coda**

H

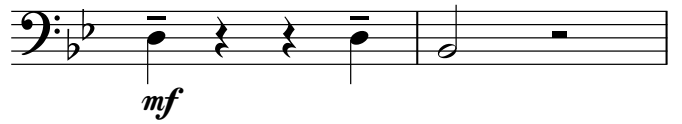

61

67

I

71

75

Southern Shadows March

Tuba

For Marching Band

Composer Mr.Sompong Panthong

March $\text{♩} = 120$ A

6

10 B

14 C

17

20

23

25 D

28

31 To Coda ϕ

2

Tuba

33

E

37

41

F

45

49

G

54

1.

2.D.S. al Coda

Coda ϕ

59

H

62

66

I

70

73

Tuba

75

Snare Drum Southern Shadows March

For Marching Band

Composer Mr.Sompong Panthong

March ♩ = 120

1 **A**

6

11 **B**

14 **C**

17

20

23

25 **D**

28

31 **To Coda** ☉

2

Snare Drum

33 **E**

39 **F**

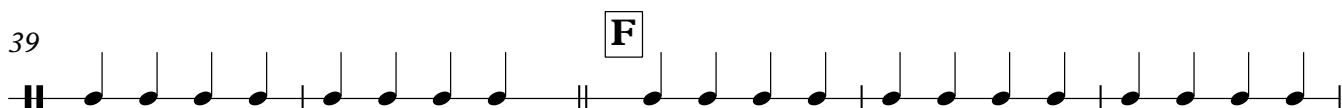

44

49 **G**

f *f*

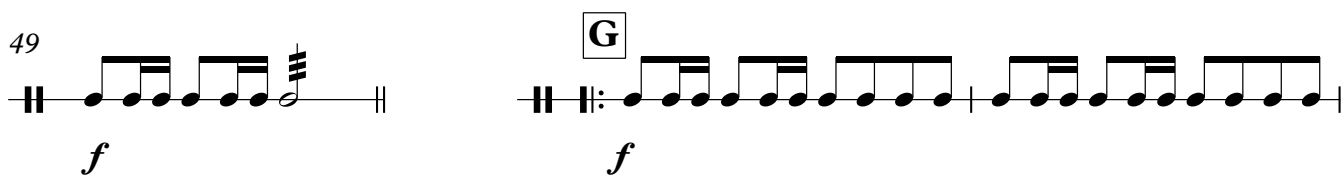

52

55 **D.S. al Coda**

1. 2.

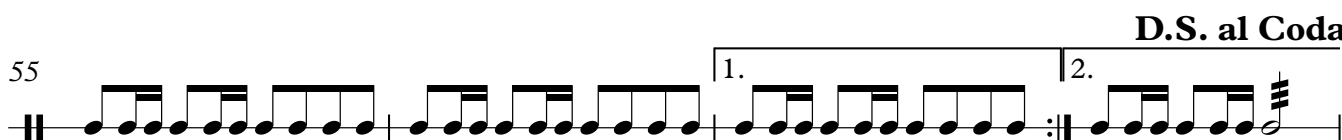

Coda ϕ

59 **H**

f

63

67 **I**

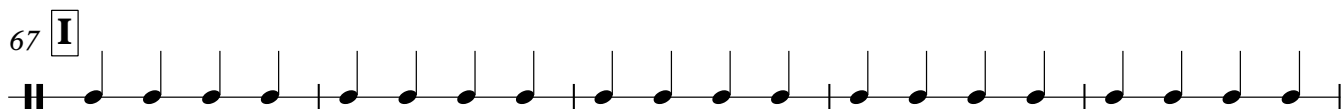

72

75

f

Marching Bass Drum

Southern Shadows March

For Marching Band

Composer Mr.Sompong Panthong

March ♩ = 120

A

6

11 **B**

15 **C**

20

23

D

28

To Coda ϕ

33 **E**

V.S.

Marching Bass Drum

39

F

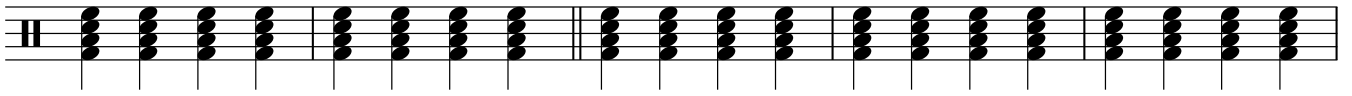

44

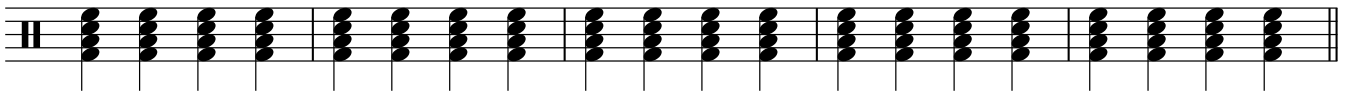

49

G

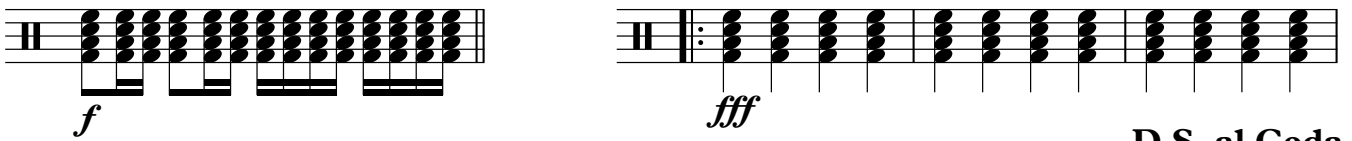

53

D.S. al Coda

1. 2.

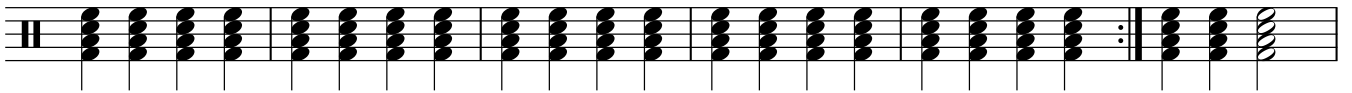

Coda ϕ

59

H

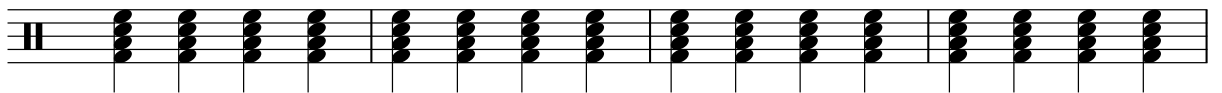

f

63

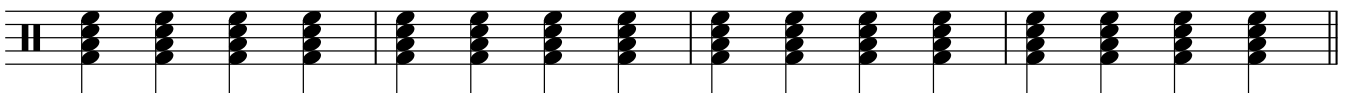

67

I

72

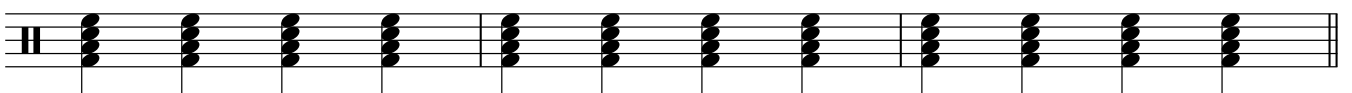

75

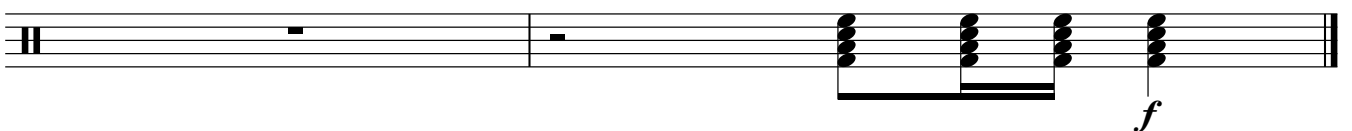

Cymbals

Southern Shadows March

For Marching Band

Composer Mr.Sompong Panthong

March ♩ = 120

A

B **C** **D** **E**

f *mp*

To Coda ☐

Cymbals

37

41 **F**

45

49

mf

54

D.S. al Coda

Coda ϕ

59 **H**

64

69

72

75

f