

Dragon Sompong Panthong

Thaïlande

A propos de la pièce

Titre: simplicité Terre
Compositeur: Sompong Panthong, Dragon
Arrangeur: Sompong Panthong, Dragon
Licence: Copyright © Mr.Sompong Panthong or R.O.Band Thailand 2014
Instrumentation: Tout instrument
Style: Classique

Dragon Sompong Panthong sur [free-scores.com](http://www.free-scores.com)

http://www.free-scores.com/partitions_gratuites_sompong2.htm

- Contacter l'artiste
- Commenter cette partition
- Ajouter votre interprétation MP3
- Accès partition et écoute audio avec ce QR Code :

Cette partition ne fait pas partie du domaine public. Merci de contacter l'artiste pour toute utilisation hors du cadre privé.

Simplicity Land

Composer by Mr.Sompong Panthong

Hübsch ♩ = 68

A

B

The musical score is arranged in a standard orchestral format. The woodwind section includes Piccolo, Flute, Clarinet (two parts), Alto Saxophone, Tenor Saxophone, and Baritone Saxophone. The brass section includes Horns (two parts), Trumpets (two parts), Trombones (two parts), Euphonium, and Tuba. The percussion section includes Snare Drum, Bass Drum, and Cymbals. The score begins with a 'rit.' (ritardando) section, followed by a section marked 'Brio' with a tempo of ♩ = 120. The music features various dynamic markings, including *p* (piano), *f* (forte), *mf* (mezzo-forte), and *ppp* (pianissimo). The score is written in a key signature of one sharp (F#) and a common time signature (C). The rehearsal mark 'B' is located at the beginning of the second system.

11

Picc. *f*

Fl. *f*

Cl. *f*

Cl. *f*

Alto Sax. *mf*

Alto Sax. *mf*

Ten. Sax. *mf*

Bari. Sax. *mf*

Hn. *mf*

Hn. *mf*

Tpt. *mf*

Tpt. *mf*

Tbn. *mp*

Tbn. *mp*

Euph. *mp*

Tba. *mf*

S. D. *mf*

B. D. *mf*

Cym. *mf*

To Coda ϕ **C**

Brioso $\text{♩} = 120$

This musical score is for a large ensemble, including woodwinds, brass, and percussion. The score is divided into two systems. The first system includes Piccolo, Flute, Clarinet (two parts), Alto Saxophone (two parts), Tenor Saxophone, and Baritone Saxophone. The second system includes Horn (two parts), Trumpet (two parts), Trombone (two parts), Euphonium, Tuba, Snare Drum, Bass Drum, and Cymbals. The music is in 4/4 time and features a variety of rhythmic patterns, including eighth and sixteenth notes, and rests. Dynamics such as *f* (forte) and *mf* (mezzo-forte) are indicated throughout. The score concludes with a Coda section marked with a 'C' in a box.

23

Picc. *mf*

Fl. *mf*

Cl. *mf*

Cl. *mf*

Alto Sax. *f*

Alto Sax. *f*

Ten. Sax. *mf*

Bari. Sax. *mf*

Hn. *mf*

Hn. *mf*

Tpt. *f*

Tpt. *f*

Tbn. *mp*

Tbn. *mp*

Euph. *mp*

Tba. *mf*

S. D. *mf*

B. D. *mf*

Cym. *p*

27

Picc.

Fl.

Cl.

Cl.

Alto Sax.

Alto Sax.

Ten. Sax.

Bari. Sax.

mf

Hn.

Hn.

Tpt.

Tpt.

Tbn.

Tbn.

Euph.

Tba.

mf

S. D.

B. D.

Cym.

38 **D**

Picc. *mf* *f*

Fl. *mf*

Cl. *mf*

Cl. *mf*

Alto Sax. *mp*

Alto Sax. *mp*

Ten. Sax. *mp*

Bari. Sax. *mf*

Hn. *f*

Hn. *f*

Tpt. *f*

Tpt. *f*

Tbn. *mp*

Tbn. *mp*

Euph. *mp*

Tba. *mf*

S. D. *mf*

B. D. *mf*

Cym.

43

Picc. *f* *trm*

Fl. *f* *trm*

Cl. *trm*

Cl. *trm*

Alto Sax.

Alto Sax.

Ten. Sax.

Bari. Sax.

Hn.

Hn.

Tpt.

Tpt.

Tbn.

Tbn.

Euph.

Tba.

S. D.

B. D.

Cym.

1. *f* *trm*

2. *f* *trm*

Coda ⊕

E Dolce ♩ = 60

p *f* *mf*

p *f* *mf*

p *f* *mf*

p *f* *mf*

p *f* *p*

p *f* *p*

p *f* *p*

p *f* *mf*

p *f* *mf*

p *f* *p*

p *f* *p*

p *f* *p*

ppp *f*

51

Picc.

Fl.

Cl.

Cl.

Alto Sax.

Alto Sax.

Ten. Sax.

Bari. Sax.

Hn.

Hn.

Tpt.

Tpt.

Tbn.

Tbn.

Euph.

Tba.

S. D.

B. D.

Cym.

mf

p *p* *mf*

p *p* *mf*

mf

mf

61 $\text{♩} = 60$ $\text{♩} = 60$ **F** $\text{♩} = 120$

Picc. $\text{♩} = 60$ $\text{♩} = 60$ $\text{♩} = 120$

Fl. $\text{♩} = 60$ $\text{♩} = 60$ $\text{♩} = 120$

Cl. $\text{♩} = 60$ $\text{♩} = 60$ $\text{♩} = 120$

Cl. $\text{♩} = 60$ $\text{♩} = 60$ $\text{♩} = 120$

Alto Sax. $\text{♩} = 60$ $\text{♩} = 60$ $\text{♩} = 120$

Alto Sax. $\text{♩} = 60$ $\text{♩} = 60$ $\text{♩} = 120$

Ten. Sax. $\text{♩} = 60$ $\text{♩} = 60$ $\text{♩} = 120$

Bari. Sax. $\text{♩} = 60$ $\text{♩} = 60$ $\text{♩} = 120$

Hn. $\text{♩} = 60$ $\text{♩} = 60$ $\text{♩} = 120$

Hn. $\text{♩} = 60$ $\text{♩} = 60$ $\text{♩} = 120$

Tpt. $\text{♩} = 60$ $\text{♩} = 60$ $\text{♩} = 120$

Tpt. $\text{♩} = 60$ $\text{♩} = 60$ $\text{♩} = 120$

Tbn. $\text{♩} = 60$ $\text{♩} = 60$ $\text{♩} = 120$

Tbn. $\text{♩} = 60$ $\text{♩} = 60$ $\text{♩} = 120$

Euph. $\text{♩} = 60$ $\text{♩} = 60$ $\text{♩} = 120$

Tba. $\text{♩} = 60$ $\text{♩} = 60$ $\text{♩} = 120$

S. D. $\text{♩} = 60$ $\text{♩} = 60$ $\text{♩} = 120$

B. D. $\text{♩} = 60$ $\text{♩} = 60$ $\text{♩} = 120$

Cym. $\text{♩} = 60$ $\text{♩} = 60$ $\text{♩} = 120$

70 **G** Brio $\text{♩} = 120$

Picc. *f* *f*
Fl. *f* *f*
Cl. *f* *f*
Cl. *f* *f*
Alto Sax. *f* *mf*
Alto Sax. *f* *mf*
Ten. Sax. *f* *mf*
Bari. Sax. *f* *mf*
Hn. *f* *mf*
Hn. *f* *mf*
Tpt. *f* *mf*
Tpt. *f* *mf*
Tbn. *mf* *mp*
Tbn. *mf* *mp*
Euph. *mf* *mp*
Tba. *f* *mf*
S. D. *f* *mf*
B. D. *f* *mf*
Cym. *f* *mf*

76

Picc.

Fl.

Cl.

Cl.

Alto Sax.

Alto Sax.

Ten. Sax.

Bari. Sax.

mf

Hn.

Hn.

Tpt.

Tpt.

Tbn.

Tbn.

Euph.

Tba.

mf

S. D.

B. D.

Cym.

H Briosio ♩ = 120

81

Picc. *f* *f*

Fl. *f* *f*

Cl. *f* *f*

Cl. *f* *f*

Alto Sax. *f*

Alto Sax. *f*

Ten. Sax. *f* *f*

Bari. Sax. *f* *f*

Hn. *f* *f*

Hn. *f* *f*

Tpt. *f*

Tpt. *f*

Tbn. *f* *mf*

Tbn. *f* *mf*

Euph. *f* *mf*

Tba. *f* *f*

S. D.

B. D.

Cym. *mf*

88

Picc. *mf*

Fl. *mf*

Cl. *mf*

Cl. *mf*

Alto Sax. *f*

Alto Sax. *f*

Ten. Sax. *mf*

Bari. Sax. *mf*

Hn. *mf*

Hn. *mf*

Tpt. *f*

Tpt. *f*

Tbn. *mp*

Tbn. *mp*

Euph. *mp*

Tba. *mf*

S. D. *mf*

B. D. *mf*

Cym. *p*

92

Picc.

Fl.

Cl.

Cl.

Alto Sax.

Alto Sax.

Ten. Sax.

Bari. Sax.

mf

Hn.

Hn.

Tpt.

Tpt.

Tbn.

Tbn.

Euph.

Tba.

mf

S. D.

B. D.

Cym.

95

Picc.

Fl.

Cl.

Cl.

Alto Sax.

Alto Sax.

Ten. Sax.

Bari. Sax.

Hn.

Hn.

Tpt.

Tpt.

Tbn.

Tbn.

Euph.

Tba.

S. D.

B. D.

Cym.

p *f*

Simplicity Land

Piccolo

Composer by Mr.Sompong Panthong

A Hübsch ♩ = 68

rit. *mf* *p* *Brio* *mf* ♩ = 120

5 *p* *f* **B** 2

9 2 *f*

13

17 To Coda **C** *f*

21 Brioso ♩ = 120 *f*

25 *mf*

29

32 *p* *f*

38 **D** *mf* *f* *tr*

2

Piccolo

42 *f* *tr*

45 1. *f* *tr* 2. *f* *tr* D.S. al Coda Coda ϕ *p* *f*

49 **E** Dolce $\text{♩} = 60$ *mf*

54 rit.

60 Portato $\text{♩} = 40$ $\text{♩} = 60$ $\text{♩} = 120$ $\text{♩} = 60$

63 1. 2. **F** 2

67 **G** Brio $\text{♩} = 120$ *f* 3

74 *f*

78

83 **H** Briosissimo $\text{♩} = 120$ *f* *f*

87 *mf*

Piccolo

91

95

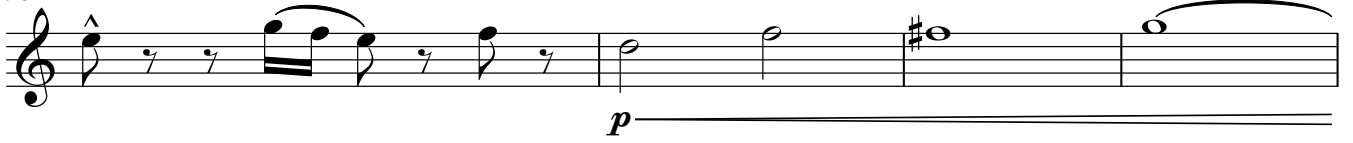

99

Simplicity Land

Flute

Composer by Mr.Sompong Panthong

A Hübsch ♩ = 68

Rit. *mf* *p* *Brio* ♩ = 120 *mf*

5 *p* *f* **B** 2

9 *f*

13 *f*

17 *f* **To Coda** **C**

21 *f* **Briosissimo** ♩ = 120

25 *mf*

29 *f*

32 *p* *f*

38 *mf* *tr*

2

Flute

42 *tr* *tr*

45 1. *tr* 2. *tr* D.S. al Coda

Coda ϕ

p *f*

49 **E** Dolce ♩ = 60

mf

54 rit.

60 Portato ♩ = 40

mf ♩ = 60 ♩ = 120

63 1. 2. **F** 2

67 **G** Brio ♩ = 120

f *f* 2

74 *f*

78

83 **H** Briosissimo ♩ = 120

f *f*

87 *mf*

91

95

99

Simplicity Land

Clarinet in B \flat 1

Composer by Mr.Sompong Panthong

A Hübsch $\text{♩} = 68$ rit.

7 **B** Brio $\text{♩} = 120$

13

17 To Coda \oplus **C**

21 Briosissimo $\text{♩} = 120$

25

29

32

38 **D** Amabile $\text{♩} = 120$

42

2

Clarinet in B \flat 1

45 1. *tr* 2. *tr* **D.S. al Coda** **Coda** ϕ

p *f*

49 **E** **Dolce** $\text{♩} = 60$

mf

54 *rit.*

rit.

60 **Portato** $\text{♩} = 40$ $\text{♩} = 60$ $\text{♩} = 120$ $\text{♩} = 60$

mf *f*

63 1. 2. **F** 2

f

67 **G** **Brio** $\text{♩} = 120$ 3

f *f*

74 *f*

78

83 **H** **Brioso** $\text{♩} = 120$ *f* *f*

87 *mf*

91

Clarinet in B \flat 1

95

99

p

f

Simplicity Land

Clarinet in B \flat 2

Composer by Mr.Sompong Panthong

A H \ddot{u} bsch $\text{♩} = 68$ rit.

7 **B** Brio $\text{♩} = 120$

13

17 To Coda \oplus **C**

21 Briosso $\text{♩} = 120$

25

29

32

38 **D** Amabile $\text{♩} = 120$

42

2

Clarinet in B \flat 2

45 1. *tr* 2. *tr* **D.S. al Coda** **Coda** ϕ

p *f*

49 **E** **Dolce** $\text{♩} = 60$

mf

54 *rit.*

rit.

60 **Portato** $\text{♩} = 40$ $\text{♩} = 60$ $\text{♩} = 120$

mf

63 1. 2. **F** 2

f

67 **G** **Brio** $\text{♩} = 120$ 3

f *f*

74 *f*

f

78

f

83 **H** **Brioso** $\text{♩} = 120$

f

87 *mf*

mf

91

mf

Clarinet in B \flat 2

95

99

p

f

Simplicity Land

Alto Saxophone 1

Composer by Mr.Sompong Panthong

A Hübsch ♩ = 68 rit.

B Brio ♩ = 120

C Briosissimo ♩ = 120 4

D Amabile ♩ = 120

E Dolce ♩ = 60

To Coda

1. 2. D.S. al Coda

Coda

Alto Saxophone 1

50

p

54

rit.

60

Portato ♩ = 40

Portato ♩ = 40

1. ♩ = 60

64

♩ = 60

F ♩ = 120

2. ♩ = 60

F ♩ = 120

f

5/4

69

G Brio ♩ = 120

G Brio ♩ = 120

f

74

mf

79

f

84

H Briosissimo ♩ = 120

H Briosissimo ♩ = 120

f

92

96

p

f

Simplicity Land

Alto Saxophone 2

Composer by Mr.Sompong Panthong

A Hübsch ♩ = 68 rit. - - - - -

mp *f*

7 **B** Brio ♩ = 120

f

11

mf

15

To Coda ϕ **C** Briosissimo ♩ = 120 $\frac{4}{4}$

f *f*

27

31

p

37 **D** Amabile ♩ = 120

f *mp*

42

1. 2. D.S. al Coda

47 **E** Dolce ♩ = 60

p *f*

Alto Saxophone 2

50

p

54

rit.

60

Portato ♩ = 40

♩ = 40

1.

♩ = 60

64

♩ = 60

2.

F ♩ = 120

♩ = 60

2.

F ♩ = 120

f

69

G Brio ♩ = 120

G Brio ♩ = 120

f

74

mf

79

f

84

H Briosissimo ♩ = 120

4

H Briosissimo ♩ = 120

4

f

92

f

96

p

f

Simplicity Land

Tenor Saxophone

Composer by Mr.Sompong Panthong

A Hübsch ♩ = 68

rit. - - - - -

7 **B** Brio ♩ = 120

11

15

To Coda

19 **C** Briosso ♩ = 120

25

31

38 **D** Amabile ♩ = 120

44

Coda

49 **E** Dolce ♩ = 60

Tenor Saxophone

50 *p*

54 rit.

60 Portato ♩ = 40 = 60 1.

64 ♩ = 60 [F] ♩ = 120 *f* 5/4

69 [G] Brio ♩ = 120 *f*

74 *mf*

79 *f*

84 [H] Briosissimo ♩ = 120 *f* *mf*

90

96 *p* *f*

Simplicity Land

Baritone Saxophone

Composer by Mr.Sompong Panthong

A Hübsch ♩ = 68 rit.

7 **B** Brio ♩ = 120

11

15

To Coda ϕ **C** Briosso ♩ = 120

24

28

32

38 **D** Amabile ♩ = 120

43

1. 2. **D.S. al Coda**

Baritone Saxophone

E Dolce ♩ = 60

47

51

56

60

Portato ♩ = 40

mf

63

1. 2.

F ♩ = 120

f

67

G Brio ♩ = 120

f

72

mf

76

mf

80

f

84

H Briosissimo ♩ = 120

f

88

mf

Baritone Saxophone

92

mf

96

p *f*

Simplicity Land

Horn in F 1

Composer by Mr.Sompong Panthong

A Hübsch ♩ = 68

rit.

7 **B** Brio ♩ = 120

To Coda

19 **C** Briosissimo ♩ = 120

38 **D** Amabile ♩ = 120

Coda

Horn in F

E Dolce ♩ = 60

47

p *f* *mf*

51

56

rit.

60

Portato ♩ = 40

♩ = 60

♩ = 120

♩ = 60

63

1.

2.

F

2

67

G Brio ♩ = 120

f

f

72

mf

76

80

f

84

H Briosissimo ♩ = 120

f

mf

90

Horn in F 1

96

p *f*

Simplicity Land

Horn in F 2

Composer by Mr.Sompong Panthong

A Hübsch ♩ = 68

rit.

B Brio ♩ = 120

To Coda

C Briosso ♩ = 120

2

Horn in F 2

38 **D** Amabile ♩ = 120

Coda

47 **E** Dolce ♩ = 60

60 Portato ♩ = 40 ♩ = 60

67 **G** Brio ♩ = 120

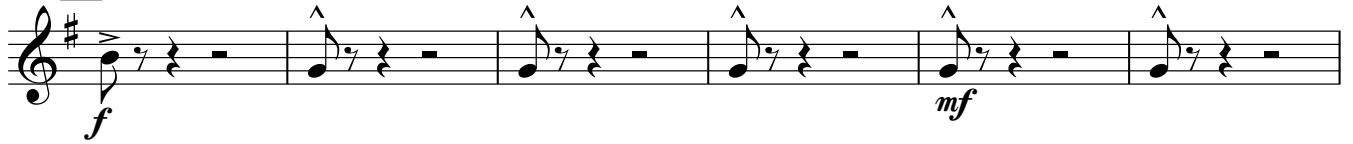
84 **H**. Briosso ♩ = 120

Simplicity Land

Trumpet in B \flat 1

Composer by Mr.Sompong Panthong

A Hübsch ♩ = 68 rit.

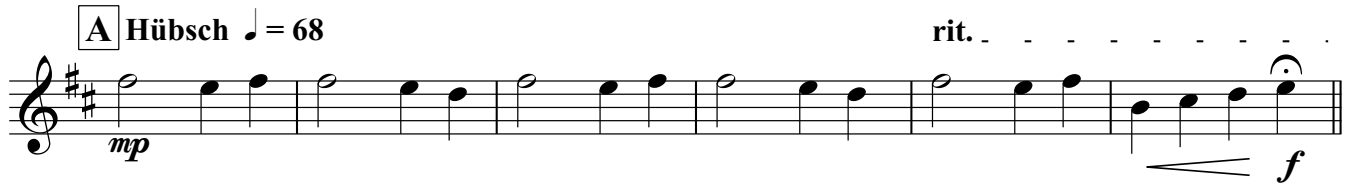

7 **B** Brio ♩ = 120

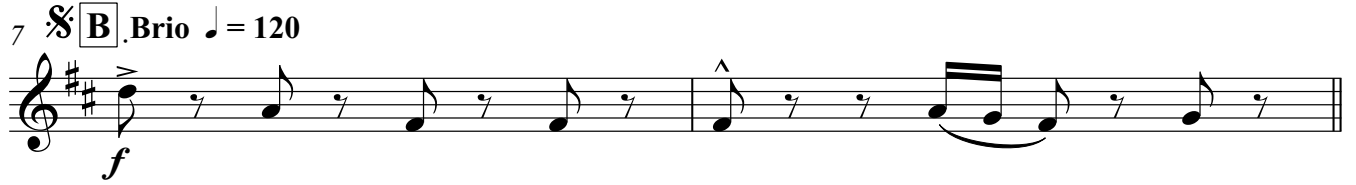

9

11

mf

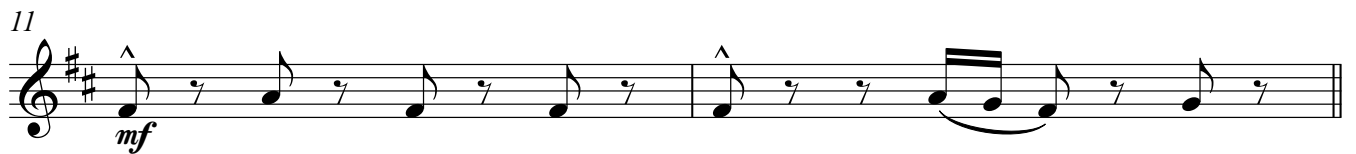

13

15

17

To Coda ϕ 19 **C** Brio ♩ = 120 **4**

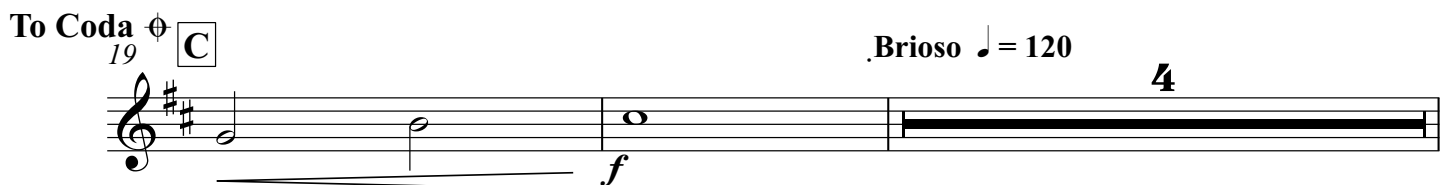

Trumpet in B \flat 1

25 *f*

29

33 *p* *f*

38 **D** Amabile ♩ = 120 *f*

42 1. 2. D.S. al Coda

47 **E** Dolce ♩ = 60 *p* *f*

52 2 4 rit. *p* *p*

60 Portato ♩ = 40 *mf* ♩ = 60

63 1. 2. **F** ♩ = 120

67 **G** Brio ♩ = 120 *f* *f*

72 *mf*

Trumpet in B \flat 1

76

80

84 **H**. Briosissimo $\text{♩} = 120$

4

92

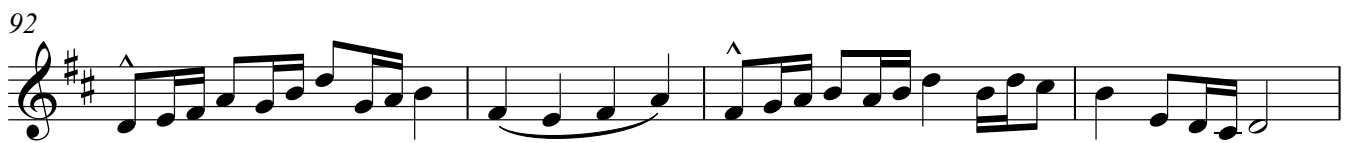

96

Simplicity Land

Trumpet in B \flat 2

Composer by Mr.Sompong Panthong

A Hübsch ♩ = 68 rit.

mp *f*

7 **B** Brio ♩ = 120

f

9

11

mf

13

15

17

To Coda ϕ **C** Briosso ♩ = 120

f 4

Trumpet in B \flat 2

25 *f*

29

33 *p* *f*

38 **D**. Amabile $\text{♩} = 120$

f

42 1. 2. D.S. al Coda

47 **E** Dolce $\text{♩} = 60$
2

p *f*

52 2 4 rit. *p* *p*

60 Portato $\text{♩} = 40$ $\text{♩} = 60$

mf

63 1. 2. **F** $\text{♩} = 120$

67 **G**. Brio $\text{♩} = 120$

f *f*

72 *mf*

Trumpet in B \flat 2

76

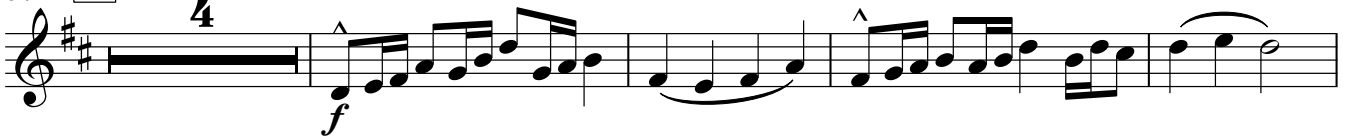

80

84 **H**. Briosissimo $\text{♩} = 120$ 

92

96

Simplicity Land

Trombone 1

Composer by Mr.Sompong Panthong

A Hübsch ♩ = 68 rit. - - - - -

mp *f*

B Brio ♩ = 120

mf

11

mp

15

mp

To Coda ϕ **C** Briosso ♩ = 120

f *mf*

24

mp

28

mp

32

p *f*

38 **D** Amabile ♩ = 120

mp

44

1. 2. D.S. al Coda Coda ϕ

p *f*

2

Trombone 1

49 **E** Dolce ♩ = 60

54

60 **Portato** ♩ = 40

64 ♩ = 60 **F** ♩ = 120

69 **G** Brio ♩ = 120

73

77

80

84 **H** Briosissimo ♩ = 120

88

92

Trombone 1

96

Simplicity Land

Trombone 2

Composer by Mr.Sompong Panthong

A Hübsch ♩ = 68

rit. - - - - -

B Brio ♩ = 120

To Coda

C Briosissimo ♩ = 120

D Amabile ♩ = 120

Coda

2

Trombone 2

49 **E** Dolce ♩ = 60

54

60 **Portato** ♩ = 40

64 ♩ = 60 **F** ♩ = 120

69 **G** Brio ♩ = 120

73

77

80

84 **H** Briosissimo ♩ = 120

88

92

Trombone 2

96

Simplicity Land

Euphonium

Composer by Mr.Sompong Panthong

A Hübsch ♩ = 68

B Brio ♩ = 120

11

15

To Coda ϕ

C Briosso ♩ = 120

24

28

32

D Amabile ♩ = 120

44

Coda ϕ

2

Euphonium

49 **E** Dolce ♩ = 60

54

60 **Portato** ♩ = 40

64 ♩ = 60 **F** ♩ = 120

69 **G** Brio ♩ = 120

73

77

80

84 **H** Briosso ♩ = 120

88

92

Euphonium

96

Simplicity Land

Tuba

Composer by Mr.Sompong Panthong

A Hübsch ♩ = 68

rit.

B Brio ♩ = 120

11

15

19

24

28

32

D Amabile ♩ = 120

43

1. | 2. D.S. al Coda

Coda

V.S.

Tuba

E Dolce ♩ = 60

47

p *f* *mf*

51

56

rit.

60 **Portato** ♩ = 40

♩ = 60

63 **F** ♩ = 60

1. 2. *f*

67 **G** Brio ♩ = 120

f

72

mf

76

mf

80

f

84 **H** Briosissimo ♩ = 120

f

88

mf

92

96

Snare Drum

Simplicity Land

Composer by Mr.Sompong Panthong

A Hübsch ♩ = 68

rit. $\frac{2}{2}$

B Brio ♩ = 120

11

15

To Coda

C Brio ♩ = 120

27

30

33

D Amabile ♩ = 120

41

47

E Dolce ♩ = 60

Snare Drum

52 **2** **4** rit.

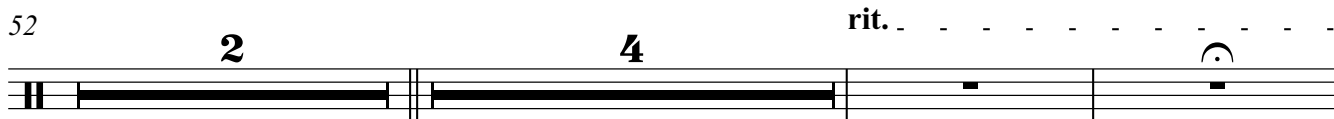

60 **Portato** ♩ = 40 **2** ♩ = 60 **1.** ♩ = 60 **2.** ♩ = 120

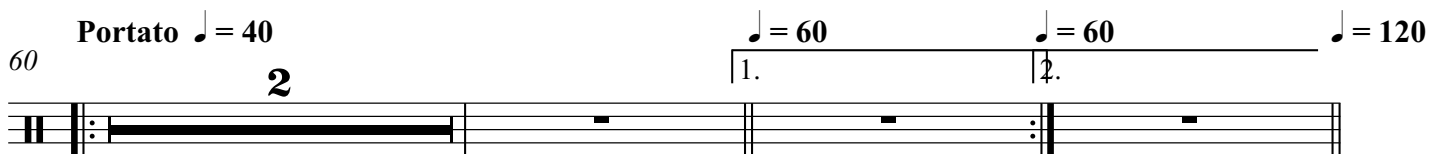

65 **F** **2** **2** **5/4** **f** **4/4**

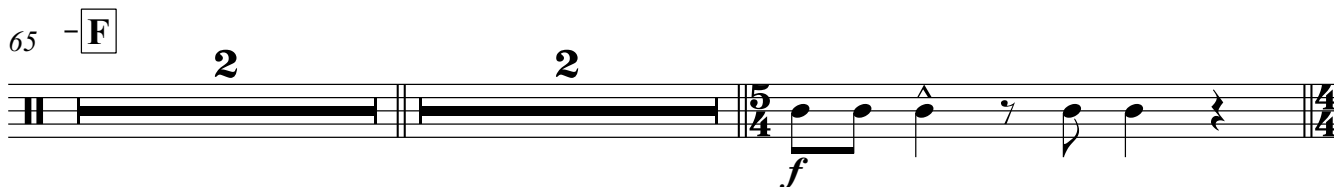

70 **G** **Brio** ♩ = 120 **f**

74 **mf**

78 **2**

84 **H** **Briosissimo** ♩ = 120 **4** **mf**

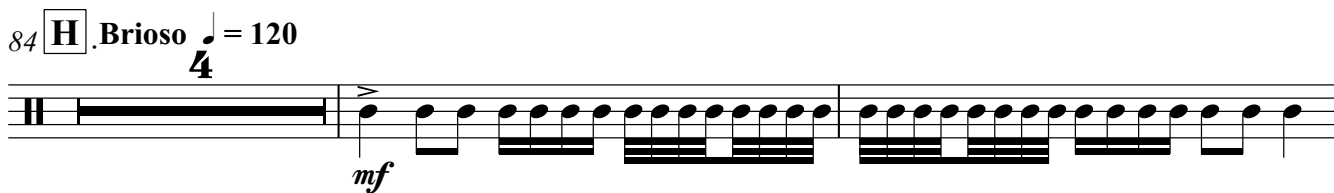

90

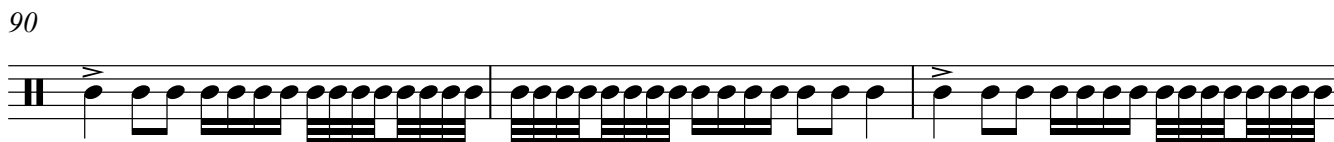

93

95 **4** **2** **f**

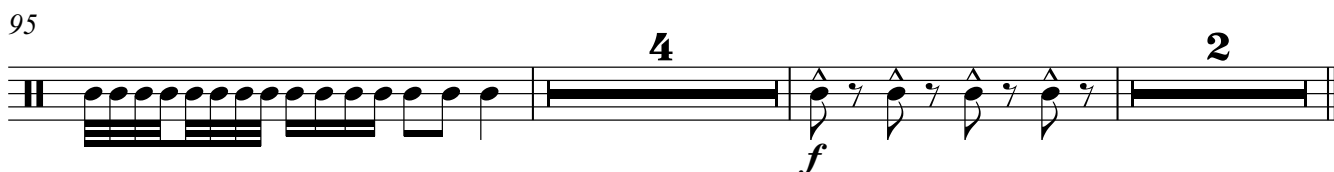

Bass Drum

Simplicity Land

Composer by Mr.Sompong Panthong

A Hübsch ♩ = 68

mf *mf* rit. 2

B > Brio ♩ = 120

f

11

mf

15

mf

To Coda Φ **C**

2 Brio ♩ = 120 *mf*

28

mf

31

mf 4

Bass Drum

37 **D** Amabile ♩ = 120
f *mf*

42 **D.S. al Coda**

47 **E** Dolce ♩ = 60
2

52 rit. 2 4

60 Portato ♩ = 40 ♩ = 60 ♩ = 60 ♩ = 120
2 1. 2.

65 **F** 2 2 5/4 f 4/4

70 **G** Brio ♩ = 120
4/4 *f*

74 *mf*

78

82 **H** Briosissimo ♩ = 120
2 4 *mf*

91

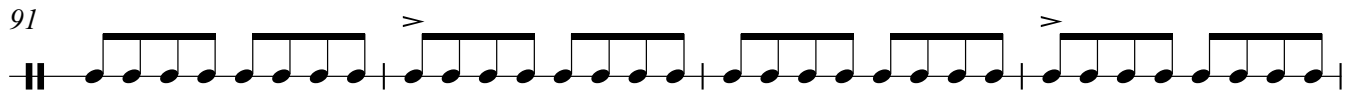

95

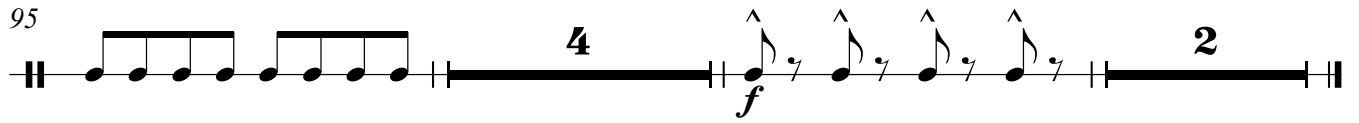

Cymbals

Simplicity Land

Composer by Mr.Sompong Panthong

A Hübsch ♩ = 68 rit. Brio ♩ = 120

4

9

13

17 To Coda ☉ **C** Briosissimo ♩ = 120

24

30

38 **D** Amabile ♩ = 120 D.S. al Coda Coda ☉

49 **E** Dolce ♩ = 60

60 Portato ♩ = 40 1. 2. ♩ = 60 ♩ = 60 ♩ = 120

65 **F** 2 2

2

Cymbals

69

G. Brio ♩ = 120

75

84 **H**. Briosissimo ♩ = 120

90

95
