

Dragon Sompong Panthong

Thaïlande

A propos de la pièce

Titre:	Imagination Wind
Compositeur:	Sompong Panthong, Dragon
Arrangeur:	Sompong Panthong, Dragon
Licence:	Copyright © Sompong Panthong Thailand 2014
Editeur:	Sompong Panthong, Dragon
Instrumentation:	Fanfare
Style:	Classique

Dragon Sompong Panthong sur [free-scores.com](http://www.free-scores.com)

http://www.free-scores.com/partitions_gratuites_sompong2.htm

- Contacter l'artiste
- Commenter cette partition
- Ajouter votre interprétation MP3
- Accès partition et écoute audio avec ce QR Code :

Cette partition ne fait pas partie du domaine public. Merci de contacter l'artiste pour toute utilisation hors du cadre privé.

Imagination Wind

Composer
Mr.Sompong Panthong

Imagination Wind

For windband

Composer Mr.Sompong Panthong

Beruhigh ♩ = 48

A Belebt ♩ = 138

The musical score is arranged for a windband and includes the following parts:

- Piccolo
- Flute
- Clarinet in B♭ 1
- Clarinet in B♭ 2
- Clarinet in B♭ 3
- Alto Saxophone 1
- Alto Saxophone 2
- Alto Saxophone 3
- Tenor Saxophone
- Baritone Saxophone
- Horn in F 1
- Horn in F 2
- Trumpet in B♭ 1
- Trumpet in B♭ 2
- Trombone 1
- Trombone 2
- Trombone 3
- Euphonium 1
- Euphonium 2
- Tuba
- Snare Drum
- Marching Bass Drum
- Cymbals
- Timpani

11

Picc. *mf*

Fl. *f*

Cl. *mf*

Cl. *mf*

Cl. *mf*

Alto Sax. *mf*

Alto Sax. *mf*

Alto Sax.

Ten. Sax.

Bari. Sax.

Hn. *mf*

Hn. *mf*

Tpt.

Tpt.

Tbn.

Tbn.

Tbn.

Euph. *mf*

Euph. *mf*

Tba. *p*

S. D.

B. D. *mf*

Cym. *mf*

Timp.

17 $\text{♩} = 46 (\text{♩} = 138)$ **B** Calore $\text{♩} = 100$

Picc.

Fl.

Cl.

Cl.

Cl.

Alto Sax.

Alto Sax.

Alto Sax.

Ten. Sax.

Bari. Sax.

Hn.

Hn.

Tpt.

Tpt.

Tbn.

Tbn.

Tbn.

Euph.

Euph.

Tba.

S. D.

B. D.

Cym.

Timp.

$\text{♩} = 46 (\text{♩} = 138)$ **B** Calore $\text{♩} = 100$

27 **C** Con brio $\text{♩} = 33$ ($\text{♩} = 100$)

Picc. *mf*

Fl. *mf*

Cl. *mf*

Cl. *mf*

Cl. *mf*

Alto Sax. *mf*

Alto Sax. *mf*

Alto Sax. *mf*

Ten. Sax. *mf*

Bari. Sax. *mf*

Hn. *f*

Hn. *f*

Tpt. *f*

Tpt. *f*

Tbn. *p*

Tbn. *p*

Tbn. *p*

Euph. *p*

Euph. *p*

Tba. *p*

S. D. *p* \leftarrow *mf* *p* \leftarrow *mf* *p* \leftarrow *mf* *f*

B. D.

Cym. *f*

C Con brio $\text{♩} = 33$ ($\text{♩} = 100$)

Timpani *p* \leftarrow *mf* *p* \leftarrow *mf* *p* \leftarrow *mf* *p* \leftarrow *ff*

Amabile ♩ = 120

D

Picc. *mf*

Fl. *mf*

Cl. *mf*

Cl. *mf*

Cl. *mf*

Alto Sax. *mf*

Alto Sax. *mf*

Alto Sax. *mf*

Ten. Sax.

Bari. Sax.

Hn. *mf*

Hn. *mf*

Tpt. *mf*

Tpt. *mf*

Tbn. *mf*

Tbn.

Tbn.

Euph. *mf*

Euph.

Tba. *mf*

S. D. *mf*

B. D. *mf*

Cym.

Amabile ♩ = 120

D

Timp.

47 **E** Einfach ♩ = 100

Picc. *mf* *p*

Fl. *mf* *p*

Cl. *mf* *mf*

Cl. *mf* *mf*

Cl. *mf* *mf*

Alto Sax. *mf* *mf* *mf*

Alto Sax. *mf* *mf* *mf*

Alto Sax. *mf* *mf* *mf*

Ten. Sax. *mf* *p*

Bari. Sax. *mf* *p*

Hn. *mf*

Hn. *mf*

Tpt. *mf* *mf* *mf*

Tpt. *mf* *mf*

Tbn. *mf* *p*

Tbn. *mf* *p*

Tbn. *mf* *p*

Euph. *mf* *p*

Euph. *mf* *p*

Tba. *mf* *p*

S. D. *mf* *f* *p* *ff*

B. D. *f*

Cym. *f*

Timp. *f* *p* *ff*

E Einfach ♩ = 100

56 **Con brio** ♩ = 50 (♩ = 100) **F** **Lustig** ♩ = 138

Picc. *f* *mf* *f*

Fl. *f* *mf* *f*

Cl. *p* *f* *ff*

Cl. *p* *f* *ff*

Cl. *p* *f* *ff*

Alto Sax. *p* *mf*

Alto Sax. *p* *mf*

Alto Sax. *p* *mf*

Ten. Sax. *p* *mf*

Bari. Sax. *p* *mf*

Hn. *f* *mf*

Hn. *f* *mf*

Tpt. *f* *mf*

Tpt. *f* *mf*

Tbn. *p* *mp*

Tbn. *p* *mp*

Tbn. *p* *mp*

Euph. *p* *mf*

Euph. *p* *f*

Tba. *p* *f*

S. D. *p* *f* *p* *f* *p* *f* *mf*

B. D. *mf*

Cym. *p*

Timp. **Con brio** ♩ = 50 (♩ = 100) **F** **Lustig** ♩ = 138

p *f* *p* *f* *p* *f* *mf*

This page of a musical score, numbered 9, contains parts for various instruments. The woodwind section includes Piccolo (Picc.), Flute (Fl.), Clarinet in C (Cl.), Clarinet in Bb (Cl.), Alto Saxophone (Alto Sax.), Tenor Saxophone (Ten. Sax.), and Baritone Saxophone (Bari. Sax.). The brass section includes Horns (Hn.), Trumpets (Tpt.), Trombones (Tbn.), Euphonium (Euph.), and Tuba (Tba.). The percussion section includes Snare Drum (S. D.), Bass Drum (B. D.), Cymbals (Cym.), and Tom-tom (Timp.).

71

Picc. *f* *mf* *ff* *mf* *f* *mf*

Fl. *f* *mf* *ff* *mf* *f* *mf* *ff*

Cl. *f* *ff* *ff* *f* *ff* *ff*

Cl. *f* *ff* *ff* *f* *ff* *ff*

Cl. *f* *ff* *ff* *f* *ff* *ff*

Alto Sax. *f* *mf* *ff* *mf* *f* *mf*

Alto Sax. *f* *mf* *ff* *mf* *f* *mf*

Alto Sax. *f* *mf* *ff* *mf* *f* *mf*

Ten. Sax. *f* *mf* *ff* *mf* *f* *mf*

Bari. Sax. *f* *mf* *ff* *mf* *f* *mf*

Hn. *f* *mf* *ff* *mf* *f* *mf*

Hn. *f* *mf* *ff* *mf* *f* *mf*

Tpt. *f* *mf* *ff* *mf* *f* *mf*

Tpt. *f* *mf* *ff* *mf* *f* *mf*

Tbn. *f* *mf* *ff* *mf* *f* *mf*

Tbn. *f* *mf* *ff* *mf* *f* *mf*

Tbn. *f* *mf* *ff* *mf* *f* *mf*

Euph. *f* *mf* *ff* *mf* *f* *mf*

Euph. *f* *mf* *ff* *mf* *f* *mf*

Tba. *f* *mf* *ff* *mf* *f* *mf*

S. D. *f* *mf* *ff* *mf* *f* *mf*

B. D. *f* *mf* *ff* *mf* *f* *mf*

Cym. *f* *mf* *ff* *mf* *f* *mf*

Timp. *f* *mf* *ff* *mf* *f* *mf*

2. **G** *Leise* ♩ = 138 **H** *Con brio* ♩ = 33 (♩ = 100)

Picc. *ff* *f* *p* *p*

Fl. *f* *p* *p*

Cl. *ff* *f* *p* *p*

Cl. *ff* *f* *p* *p*

Cl. *ff* *f* *p* *p*

Alto Sax. *f* *f* *p* *p*

Alto Sax. *f* *p* *p*

Alto Sax. *f* *p* *p*

Ten. Sax. *f* *p* *p*

Bari. Sax. *f* *p* *p*

Hn. *f* *p* *p*

Hn. *f* *p* *p*

Tpt. *f* *p* *p*

Tpt. *f* *p* *p*

Tbn. *f* *f* *f*

Tbn. *f* *f* *f*

Tbn. *f* *f* *f*

Euph. *f* *f* *f*

Euph. *f* *p* *p*

Tba. *f* *p* *p*

S. D. *f* *p* *f* *p* *f* *p*

B. D.

Cym.

2. **G** *Leise* ♩ = 138 **H** *Con brio* ♩ = 33 (♩ = 100)

Timp. *f* *p* *f* *p* *f* *p*

92 **I** Con brio ♩ = 60 rit. **J** Duo Solo ♩ = 120

Picc. Fl. Cl. Cl. Cl. Alto Sax. Alto Sax. Alto Sax. Ten. Sax. Bari. Sax.

Hn. Hn. Tpt. Tpt. Tbn. Tbn. Tbn. Euph. Euph. Tba.

S. D. B. D. Cym.

Timp.

ff *ff* *ff* *ff* *ff* *ff* *ff* *mf* *p* *f* *p* *f* *p* *f*

One player *One player* *One player*

103 **K** Kräftig ♩ = 120

Picc.

Fl.

Cl.

Cl.

Cl.

Alto Sax.

Alto Sax.

Alto Sax.

Ten. Sax.

Bari. Sax.

Hn.

Hn.

Tpt.

Tpt.

Tbn.

Tbn.

Tbn.

Euph.

Euph.

Tba.

S. D.

B. D.

Cym.

Timp.

K Kräftig ♩ = 120

N Con brio $\text{♩} = 48$

130

Picc. *mf* *fff* *p* *p* *fff*

Fl. *mf* *fff* *p* *p* *fff*

Cl. *mf* *fff* *p* *p* *fff*

Cl. *mf* *fff* *p* *p* *fff*

Cl. *mf* *fff* *p* *p* *fff*

Alto Sax. *mf* *fff* *p* *p* *fff*

Alto Sax. *mf* *fff* *p* *p* *fff*

Alto Sax. *mf* *fff* *p* *p* *fff*

Ten. Sax. *mf* *fff* *p* *p* *fff*

Bari. Sax. *mf* *fff* *p* *p* *fff*

Hn. *mf* *fff* *f* *f* *fff*

Hn. *mf* *fff* *f* *f* *fff*

Tpt. *mf* *fff* *f* *f* *fff*

Tpt. *mf* *fff* *f* *f* *fff*

Tbn. *mf* *fff* *f* *f* *fff*

Tbn. *mf* *fff* *f* *f* *fff*

Tbn. *mf* *fff* *f* *f* *fff*

Euph. *mf* *fff* *f* *f* *fff*

Euph. *mf* *fff* *f* *f* *fff*

Tba. *mf* *fff* *f* *f* *fff*

S. D. *f* *f* *p* *fff*

B. D. *f* *f* *fff*

Cym. *f* *f* *p* *fff*

N Con brio $\text{♩} = 48$

Timp. *fff* *p* *fff* *p* *fff* *p* *fff*

Imagination Wind

Piccolo

For windband

Composer Mr.Sompong Panthong

Beruhigh ♩ = 48
6

9 **A** **Belebt** ♩ = 138
2

13

16

♩ = 46 (♩ = 138) **Calore** ♩ = 100

19 **B** 12

34 **C** **Con brio** ♩ = 33 (♩ = 100)

38 **D** **Amabile** ♩ = 120

Piccolo

40 *mf*

42

44

46

48 *mf*

51 **E** Einfach ♩ = 100 *p*

56 **Con brio** ♩ = 50 (♩ = 100) *f*

59 **F** Lustig ♩ = 138 *mf* *f*

64 *tr* *mf* *f*

69 *tr* *mf* *f* *mf* *tr*

74 *mf* *f* *mf* 1. *tr* 2. *tr*

79 **G** **Leise** ♩ = 138
f *p*

84

Con brio ♩ = 33 (♩ = 100)
89 **H**
p

94 **I** **Con brio** ♩ = 60 *rit.* **J** **Duo Solo** ♩ = 120
8

106 **K** **Kräftig** ♩ = 120 **L**
8
f *f*

119 **M**
fff

124
fff

130 **N** **Con brio** ♩ = 48
mf *fff* *p*

135
p *fff*

Imagination Wind

Flute

For windband

Composer Mr.Sompong Panthong

Beruhigh ♩ = 48

9 **A** **Belebt** ♩ = 138
2

♩ = 46 (♩ = 138) **Calore** ♩ = 100

19 **B** 12

34 **C** **Con brio** ♩ = 33 (♩ = 100)

38 **D** **Amabile** ♩ = 120

40 *mf*

42

44

46

48 *mf*

51 **E** Einfach ♩ = 100 *p*

56 **Con brio** ♩ = 50 (♩ = 100) *f*

59 **F** Lustig ♩ = 138 *mf* *f*

64 *ff* *mf* *f*

68 *ff* *mf* *f*

72 *mf* *ff* *mf*

Flute

75 *f* *mf* *ff* *ff* 1. *tr.* 2. *tr.* 3

79 *f* *p* **G** Leise ♩ = 138

84

89 **H** *p* **I** Con brio ♩ = 33 (♩ = 100)

94 **I** Con brio ♩ = 60 rit. **J** Duo Solo ♩ = 120 8

106 **K** Kräftig ♩ = 120 8 **L** *f* *f*

119 **M** *fff*

124 *fff*

130 **N** Con brio ♩ = 48 *mf* *fff* *p*

135 *p* *fff* *tr.*

Imagination Wind

Clarinet in B \flat 1

For windband

Composer Mr.Sompong Panthong

Beruhigh ♩ = 48

8 **A** **Belebt** ♩ = 138

13

16 *mf* ♩ = 46 (♩ = 138) **Calore** ♩ = 100

19 **B**

26

32 **C** **Con brio** ♩ = 33 (♩ = 100)

38 **D** *mf* **Amabile** ♩ = 120

41

44

Clarinet in B \flat 1

46 *mf*

49 **E** Einfach ♩ = 100 *mf*

54 **Con brio** ♩ = 50 (♩ = 100) *p*

59 **F** Lustig ♩ = 138 *f* \leftarrow *ff*

64 *ff* *f* \leftarrow *ff* *ff*

70 *f* \leftarrow *ff* *ff*

75 *f* \leftarrow *ff* *ff* *ff*

79 **G** Leise ♩ = 138 *f* *p*

84 *p*

89 **H** **Con brio** ♩ = 33 (♩ = 100) *p*

94 **I** **Con brio** ♩ = 60 *rit.* **J** Duo Solo ♩ = 120 *p*

106 **K** Kräftig $\text{♩} = 120$

Imagination Wind

Clarinet in B \flat 2

For windband

Composer Mr.Sompong Panthong

Beruhigh ♩ = 48

8 **A Belebt** ♩ = 138
2

13

16

♩ = 46 (♩ = 138) **Calore** ♩ = 100

19 **B**

26

32 **C Con brio** ♩ = 33 (♩ = 100)

38 **D Amabile** ♩ = 120

41

44

Clarinet in B \flat 2

46 *mf*

49 **E** Einfach ♩ = 100 *mf* *mf*

54 **Con brio** ♩ = 50 (♩ = 100) *p* *p*

59 **F** Lustig ♩ = 138 *f* *f* \leftarrow *ff*

64 *tr* *ff* *tr* *f* \leftarrow *ff* *tr* *ff*

70 *tr* *f* \leftarrow *ff* *ff* *tr* *f* \leftarrow *ff* *ff* *tr*

75 *f* \leftarrow *ff* *ff* *tr* *ff* *f* \leftarrow *ff* *ff* *tr* *ff*

79 **G** Leise ♩ = 138 *f* *p* *f* *p*

84

89 **H** **Con brio** ♩ = 33 (♩ = 100) *p*

94 **I** **Con brio** ♩ = 60 *p* *rit.* **J** Duo Solo ♩ = 120 *8*

106 **K** Kräftig $\text{♩} = 120$

Imagination Wind

Clarinet in B \flat 3

For windband

Composer Mr.Sompong Panthong

Beruhigh ♩ = 48

pp

8 **A Belebt** ♩ = 138
2

mf

12

14

16

♩ = 46 (♩ = 138) **Calore** ♩ = 100

19 **B**

p

26

32 **C Con brio** ♩ = 33 (♩ = 100)

mf

38 **D Amabile** ♩ = 120

mf

41

44

47

mf

50

E Einfach ♩ = 100

mf

55

Con brio ♩ = 50 (♩ = 100)

p

59

F Lustig ♩ = 138

f \curvearrowright *ff*

64

tr

ff *f* \curvearrowright *ff* *ff*

70

tr

f \curvearrowright *ff* *ff*

75

1. *tr* | 2. *tr*

f \curvearrowright *ff* *ff* *ff*

79

G Leise ♩ = 138

f \curvearrowleft *p*

84

p

89

H Con brio ♩ = 33 (♩ = 100)

p

Clarinet in B \flat 3

94 **I** Con brio ♩ = 60 rit. **J** Duo Solo ♩ = 120
8

106 **K** Kräftig ♩ = 120

112 **L**

119 **M**

125

130 **N** Con brio ♩ = 48

135

Imagination Wind

Alto Saxophone 1

For windband

Composer Mr.Sompong Panthong

Beruhigh ♩ = 48

5

8 **A Belebt** ♩ = 138

2

12

14

16

♩ = 46 (♩ = 138) **Calore** ♩ = 100

19 **B**

26

32 **C Con brio** ♩ = 33 (♩ = 100)

38 **D Amabile** ♩ = 120

42

Alto Saxophone 1

45

mf

48

mf

51 **E** Einfach ♩ = 100

mf

56 **Con brio** ♩ = 50 (♩ = 100)

p

59 **F** Lustig ♩ = 138

mf

64

68

mf

72

75

mf

79 **G** Leise ♩ = 138

f *f* *p*

Con brio ♩ = 33 (♩ = 100)

87 **H**

p

Alto Saxophone 1

92 I Con brio ♩ = 60

95 rit. J Duo Solo ♩ = 120
8

106 K Kräftig ♩ = 120

fff

112 L

mf

119 M

fff > ppp fff > ppp fff > ppp

125

fff fff > ppp fff > ppp fff > ppp fff

130 N Con brio ♩ = 48

mf > fff p

135

p > fff

Imagination Wind

Alto Saxophone 2

For windband

Composer Mr.Sompong Panthong

Beruhigh ♩ = 48 **5**

8 **A Belebt** ♩ = 138 **2**

12

14

16

♩ = 46 (♩ = 138) **Calore** ♩ = 100

19 **B**

26

32 **C Con brio** ♩ = 33 (♩ = 100)

38 **D Amabile** ♩ = 120 **mf**

42

Alto Saxophone 2

45 *mf*

48 *mf*

51 **E** Einfach ♩ = 100 *mf*

56 **Con brio** ♩ = 50 (♩ = 100) *p*

59 **F** Lustig ♩ = 138 *mf*

64 *mf*

68 *mf*

72 *mf*

75 *mf*

79 **G** Leise ♩ = 138 *f* *p* **Con brio** ♩ = 33 (♩ = 100)

87 **H** *p*

Alto Saxophone 2

92 **I** Con brio ♩ = 60

95 rit. **J** Duo Solo ♩ = 120
8

106 **K** Kräftig ♩ = 120

fff

112 **L**

mf

119 **M**

fff > ppp fff > ppp fff > ppp

125

fff fff > ppp fff > ppp fff > ppp fff

130 **N** Con brio ♩ = 48

mf > fff

p

135

p > fff

Imagination Wind

Alto Saxophone 3

For windband

Composer Mr.Sompong Panthong

Beruhigh ♩ = 48
5

8 **A Belebt** ♩ = 138
2

13

17
♩ = 46 (♩ = 138) **Calore** ♩ = 100

20 **B**
p

26

32 **C Con brio** ♩ = 33 (♩ = 100)

38 **D Amabile** ♩ = 120
mf

42

45

Alto Saxophone 3

47 *mf* *mf*

49 **E** Einfach ♩ = 100 *mf*

54 **Con brio** ♩ = 50 (♩ = 100) *p*

59 **F** Lustig ♩ = 138 *mf*

64

68 *mf*

72

75 1. 2.

79 **G** Leise ♩ = 138 *f* *p* **Con brio** ♩ = 33 (♩ = 100)

87 **H** *p*

92 **I** **Con brio** ♩ = 60

Alto Saxophone 3

95 rit. **J** Duo Solo ♩ = 120
8

106 **K** Kräftig ♩ = 120

112 **L**

119 **M**

125

130 **N** Con brio ♩ = 48

135

Imagination Wind

Tenor Saxophone

For windband

Composer Mr.Sompong Panthong

Beruhigh ♩ = 48 **7** **A Belebt** ♩ = 138 **2**

11

15

19 ♩ = 46 (♩ = 138) **B Calore** ♩ = 100 **12**

34 **C Con brio** ♩ = 33 (♩ = 100)

mf

38 **D Amabile** ♩ = 120

42

46

2

Tenor Saxophone

48

E Einfach ♩ = 100

mf

p

54

Con brio ♩ = 50 (♩ = 100)

p

59

F Lustig ♩ = 138

mf

64

mf

67

mf

70

mf

73

mf

76

1.

2.

79

G Leise ♩ = 138

f

p

87

H Con brio ♩ = 33 (♩ = 100)

p

92

I Con brio ♩ = 60

Tenor Saxophone

95 rit. **J** Duo Solo ♩ = 120
8

106 **K** Kräftig ♩ = 120

fff

111 **L** 8

122 **M**

fff

127

mf

131 **N** Con brio ♩ = 48

fff *p*

136

p *fff*

Imagination Wind

Baritone Saxophone

For windband

Composer Mr.Sompong Panthong

Beruhigh ♩ = 48

8 **A Belebt** ♩ = 138
2

13

17 $\text{♩} = 46 (\text{♩} = 138)$

21 **B Calore** ♩ = 100

27

33 **C Con brio** ♩ = 33 (♩ = 100)

38 **D Amabile** ♩ = 120

42

46

2

Baritone Saxophone

E Einfach ♩ = 100

48

54

mf **Con brio** ♩ = 50 (♩ = 100)

59

F Lustig ♩ = 138

64

67

70

74

78

G Leise ♩ = 138

86

H **Con brio** ♩ = 33 (♩ = 100)

92

I **Con brio** ♩ = 60

95

rit. **J** Duo Solo ♩ = 120

106 **K** Kräftig ♩ = 120

111

122

127

131

136

Imagination Wind

Horn in F 1

For windband

Composer Mr.Sompong Panthong

Beruhigh ♩ = 48

8 **A Belebt** ♩ = 138

♩ = 46 (♩ = 138) **Calore** ♩ = 100

34 **C Con brio** ♩ = 33 (♩ = 100)

38 **D Amabile** ♩ = 120

Horn in F 1

40 *mf*

43

46 *mf*

49 **E** Einfach ♩ = 100 5

56 **Con brio** ♩ = 50 (♩ = 100) *f*

59 **F** Lustig ♩ = 138 *mf*

64 *mf*

67

70

73

76

Horn in F 1

79 **G** **Leise** ♩ = 138 **6** **2**

89 **H** **Con brio** ♩ = 33 (♩ = 100) **p**

94 **I** **Con brio** ♩ = 60 **rit.** **Duo Solo** **ff**

98 **J** **8** **K** **Kräftig** ♩ = 120 **mf**

109

114 **L** **mf**

120 **M** **f**

125

130 **N** **Con brio** ♩ = 48 **mf** **fff** **f** **3**

135 **3** **p** **fff**

Imagination Wind

Horn in F 2

For windband

Composer Mr.Sompong Panthong

Beruhigh ♩ = 48

8 **A Belebt** ♩ = 138
2

12

14

16

♩ = 46 (♩ = 138) **Calore** ♩ = 100

19 **B**

25

29

34 **C Con brio** ♩ = 33 (♩ = 100)

38 **D Amabile** ♩ = 120

40

mf

43

46

mf

49

E Einfach ♩ = 100

56

Con brio ♩ = 50 (♩ = 100)

f

59

F Lustig ♩ = 138

64

mf

67

70

73

76

1. 2.

Horn in F 2

79 **G** Leise ♩ = 138 **6** **2**

89 **H** Con brio ♩ = 33 (♩ = 100) **6** **4**

94 **I** Con brio ♩ = 60 rit. Duo Solo **4** **4**

98 **J** **8** **K** Kräftig ♩ = 120 **4** **4**

109

114 **L** **4** **4**

120 **M** **4** **4**

125

130 **N** Con brio ♩ = 48 **6** **4**

135 **3** **4** **4**

Imagination Wind

Trumpet in B \flat 1

For windband

Composer Mr.Sompong Panthong

Beruhigh $\text{♩} = 48$

8 **A** **Belebt** $\text{♩} = 138$

12

16

19 $\text{♩} = 46$ ($\text{♩} = 138$) **B** **Calore** $\text{♩} = 100$

34 **C** **Con brio** $\text{♩} = 33$ ($\text{♩} = 100$)

38 **D** **Amabile** $\text{♩} = 120$

42

45

Trumpet in B \flat 1

47

mf *mf*

49

E Einfach ♩ = 100

mf

54

Con brio ♩ = 50 (♩ = 100)

f

57

59

F Lustig ♩ = 138

mf

64

68

mf

72

75

79

G Leise ♩ = 138

f

89

H Con brio ♩ = 33 (♩ = 100)

p

Trumpet in B \flat 1

94 **I** Con brio ♩ = 60 rit. **J** Duo Solo ♩ = 120
8

106 **K** Kräftig ♩ = 120

114 **L** *fff* *ppp* *ppp* *ppp* *ppp* *ppp* *ppp* *ppp* *ppp* *ppp*
mp *p*

122 **M** *fff* *fff* *fff* *fff* *fff* *fff* *fff* *fff*
fff *ppp* *ppp* *ppp* *ppp* *fff* *ppp* *ppp* *ppp* *ppp*

130 **N** Con brio ♩ = 48
mf *fff* *f*

135 *p* *fff*

Imagination Wind

Trumpet in B \flat 2

For windband

Composer Mr.Sompong Panthong

Beruhigh ♩ = 48

8 **A** **Belebt** ♩ = 138

12

16

19 ♩ = 46 (♩ = 138) **B** **Calore** ♩ = 100

34 **C** **Con brio** ♩ = 33 (♩ = 100)

38 **D** **Amabile** ♩ = 120

42

45

48

2

E Trumpet in B \flat 2
Einfach ♩ = 100

49 *mf*

Con brio ♩ = 50 (♩ = 100)

54 *f*

57

F Lustig ♩ = 138

59 *mf*

64

68 *mf*

72

75

G Leise ♩ = 138

79 *f*

H **Con brio** ♩ = 33 (♩ = 100)

89 *p*

I **Con brio** ♩ = 60

rit.

J Duo Solo ♩ = 120

94

106 **K** Kräftig ♩ = 120

114 **L**

122 **M**

130 **N** Con **trio** ♩ = 48

135

Imagination Wind

Trombone 1

For windband

Composer Mr.Sompong Panthong

Beruhigh $\text{♩} = 48$

8 **A** Belebt $\text{♩} = 138$
2

13

17 $\text{♩} = 46$ ($\text{♩} = 138$) **B** Calore $\text{♩} = 100$
2

22

28

34 **C** Con brio $\text{♩} = 33$ ($\text{♩} = 100$)
p

38 **D** Amabile $\text{♩} = 120$

42

46

Trombone 1

48

51 **E** Einfach $\text{♩} = 100$

56 **Con brio** $\text{♩} = 50$ ($\text{♩} = 100$)

59 **F** Lustig $\text{♩} = 138$

64

68

72

76

79 **G** Leise $\text{♩} = 138$

89 **H** **Con brio** $\text{♩} = 33$ ($\text{♩} = 100$)

94 **I** **Con brio** $\text{♩} = 60$ **rit.** **J** *One player* **Duo Solo** $\text{♩} = 120$

100

105

All **K** *Kräftig* ♩ = 120*mf*

110

114 **L***mf*

118

122 **M***f*

126

130

N *Con brio* ♩ = 48

135

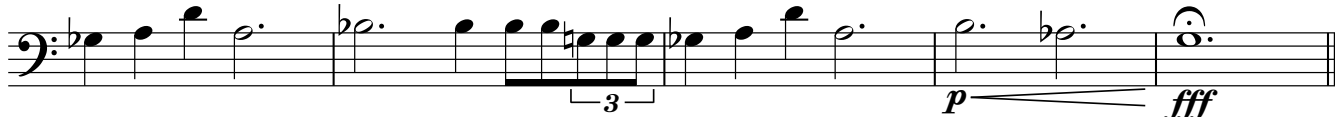

Imagination Wind

Trombone 2

For windband

Composer Mr.Sompong Panthong

Beruhigh ♩ = 48

8 A **Belebt** ♩ = 138

13

17 2 ♩ = 46 (♩ = 138) B **Calore** ♩ = 100

22

28

34 C **Con brio** ♩ = 33 (♩ = 100)

38 D **Amabile** ♩ = 120

42

46

Trombone 2

48

51

E Einfach ♩ = 100

56

p Con brio ♩ = 50 (♩ = 100)

59

F Lustig ♩ = 138

64

68

72

76

1. | 2.

79

G Leise ♩ = 138

Con brio ♩ = 33 (♩ = 100)

89

H

94

I Con brio ♩ = 60

rit.

J Duo Solo ♩ = 120

106 **K** Kräftig ♩ = 120

110

114 **L**

118

122 **M**

126

130

135

Imagination Wind

Trombone 3

For windband

Composer Mr.Sompong Panthong

Beruhigh ♩ = 48

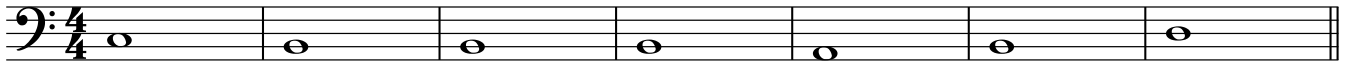

pp

8

A **Belebt** ♩ = 138
2

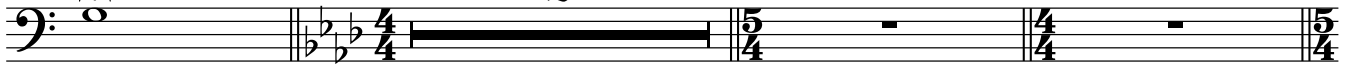

13

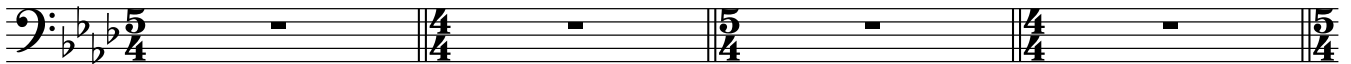

17

♩ = 46 (♩ = 138) **B** **Calore** ♩ = 100

22

pp

28

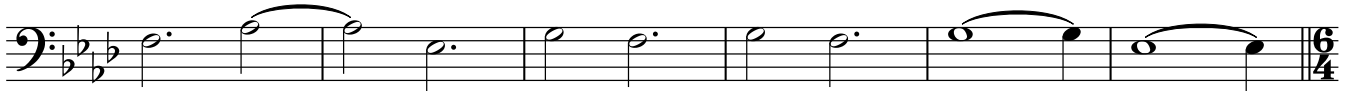

34

C **Con brio** ♩ = 33 (♩ = 100)

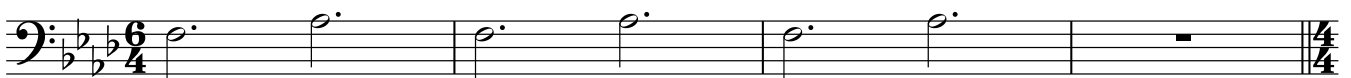

p

38

D **Amabile** ♩ = 120

42

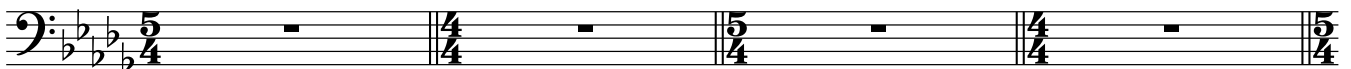

46

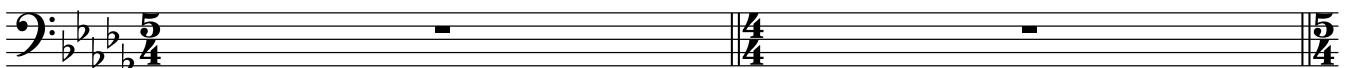

Trombone 3

48

51

E Einfach ♩ = 100

56

Con brio ♩ = 50 (♩ = 100)

59

F Lustig ♩ = 138

64

67

70

74

77

79

G Leise ♩ = 138

Con brio ♩ = 33 (♩ = 100)

89

H

Trombone 3

3

94 **I** Con brio ♩ = 60

rit. Duo Solo

98 **J** **K** Kräftig ♩ = 120

130 **N** Con brio ♩ = 48

Euphonium 1

22

28

34 **C** Con brio ♩ = 33 (♩ = 100)

38

D Amabile ♩ = 120

42

46

49

E Einfach ♩ = 100

56

Con brio ♩ = 50 (♩ = 100)

59

F Lustig ♩ = 138

63

66

Euphonium 1

69

72

75

77

79

89

94

4
96 *rit.* **J** Euphonium 1 **Duo Solo** ♩ = 120
One player
ff *ff*

101

106 **K** *All* **Kräftig** ♩ = 120
mf

110

114 **L**
mf

118

122 **M**
f

126

130 **N** **Con brio** ♩ = 48
mf *fff* *f*

135
p *fff*

Imagination Wind

Euphonium 2

For windband

Composer Mr.Sompong Panthong

Beruhigh ♩ = 48

mf

6

9 **A** Belebt ♩ = 138
2

mf

12

14

16

19 ♩ = 46 (♩ = 138) **B** Calore ♩ = 100

2

Euphonium 2

22

28

34 **C** Con brio ♩ = 33 (♩ = 100)

38

D Amabile ♩ = 120

42

46

49

E Einfach ♩ = 100

56

Con brio ♩ = 50 (♩ = 100)

59

F Lustig ♩ = 138

63

66

69

72

75

77

79

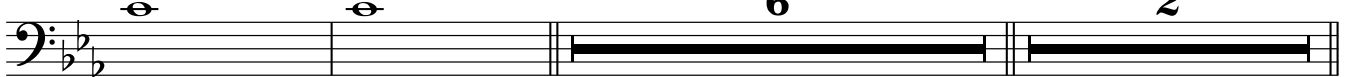

89

94

98

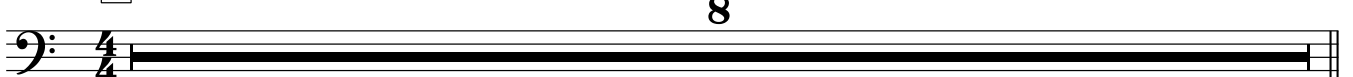

4

Euphonium 2

106 **K** Kräftig ♩ = 120

mf

110

114 **L**

mf

118

122 **M**

f

126

130

N Con brio ♩ = 48

mf

fff

f

135

p

fff

Imagination Wind

Tuba

For windband

Composer Mr.Sompong Panthong

Beruhigh ♩ = 48

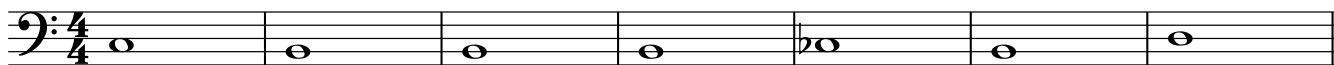

pp

8 **A Belebt** ♩ = 138
2

p

12

14

16

♩ = 46 (♩ = 138) **Calore** ♩ = 100

19 **B**

p

26

32 **C Con brio** ♩ = 33 (♩ = 100)

p

38 **D Amabile** ♩ = 120

mf

41

mf

Tuba

44

47

51

E Einfach ♩ = 100

mf

56

Con brio ♩ = 50 (♩ = 100)

59

F Lustig ♩ = 138

64

67

70

74

77

79

G Leise ♩ = 138

6

2

89 **H** **Con brio** $\text{♩} = 33$ ($\text{♩} = 100$)

p

94 **I** **Con brio** $\text{♩} = 60$ *rit.* **Duo Solo**

ff

98 **J** *One player*

mf

106 *All* **K** **Kräftig** $\text{♩} = 120$

mf

110

114 **L**

mf

118

122 **M**

f

126

130 **N** **Con brio** $\text{♩} = 48$

mf *fff* *f*

135

p *fff*

Snare Drum

Imagination Wind

For windband

Composer Mr.Sompong Panthong

Beruhigh ♩ = 48
7

A Belebt ♩ = 138

11

13

15

17

19

♩ = 46 (♩ = 138) **B** Calore ♩ = 100

34 **C** Con brio ♩ = 33 (♩ = 100)

38

D Amabile ♩ = 120

42

Snare Drum

45

48

56

Con brio ♩ = 50 (♩ = 100)

59

F Lustig ♩ = 138

64

67

70

73

76

79

G Leise ♩ = 138

89 **H** **Con brio** ♩ = 33 (♩ = 100)

94 **I** **Con brio** ♩ = 100 *f* *rit.* *f* **J** **Duo-Solo** ♩ = 120 *p* *f*

106 **K** **Kräftig** ♩ = 120

114 **L**

122 **M**

130 **N** **Con brio** ♩ = 48

135

Marching Bass Drum

Imagination Wind

For windband

Composer Mr.Sompong Panthong

Beruhigh ♩ = 48

7

A Belebt ♩ = 138

2

11

15

19

♩ = 46 (♩ = 138) B Calore ♩ = 100

12

34 C Con brio ♩ = 33 (♩ = 100)

4

D Amabile ♩ = 120

40

43

46

49

E Einfach ♩ = 100

5

Marching Bass Drum

56 **Con brio** ♩ = 50 (♩ = 100) **F** **Lustig** ♩ = 138

3

mf

64

70

75

1. 2.

79 **G** **Leise** ♩ = 138

2 6 2

89 **H** **Con brio** ♩ = 33 (♩ = 100) **I** **Con brio** ♩ = 60 **rit.**

4 6 4

97 **J** **Duo Solo** ♩ = 120 **K** **Kräftig** ♩ = 120

8

fff

112 **L**

fff

121 **M**

fff

130 **N** **Con brio** ♩ = 48

f

Marching Bass Drum

135

Cymbals

Imagination Wind

For windband

Composer Mr.Sompong Panthong

Beruhigh ♩ = 48
7

A **Belebt** ♩ = 138
f

11
mf

15
2

19
♩ = 46 (♩ = 138) **B** **Calore** ♩ = 100
12

34 **C** **Con brio** ♩ = 33 (♩ = 100)
4
f

D **Amabile** ♩ = 120

40
mf

44

48
f

E **Einfach** ♩ = 100
5

56 **Con brio** ♩ = 50 (♩ = 100)
3
F **Lustig** ♩ = 138

Cymbals

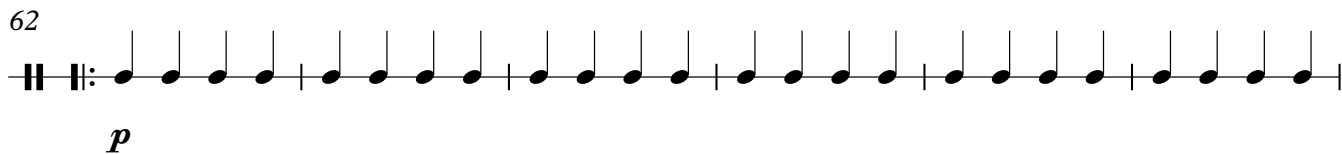
62  *p*

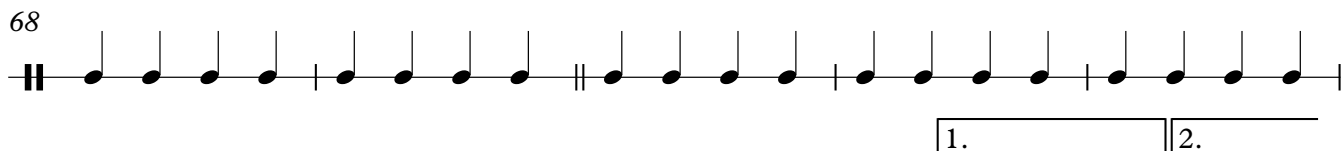
68  1. 2.

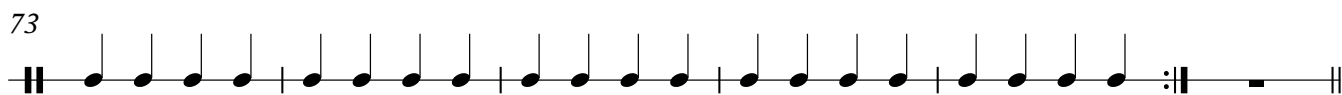
73 

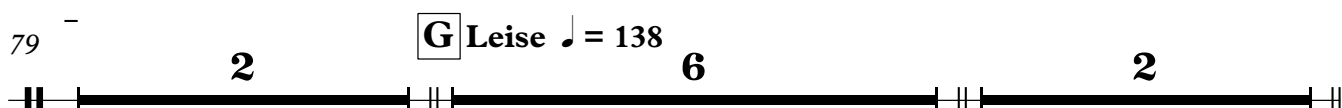
79  **G** Leise ♩ = 138

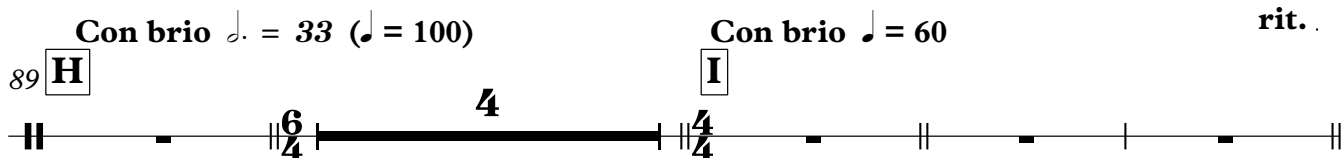
89  **H** Con brio ♩ = 33 (♩ = 100) **I** Con brio ♩ = 60 rit.

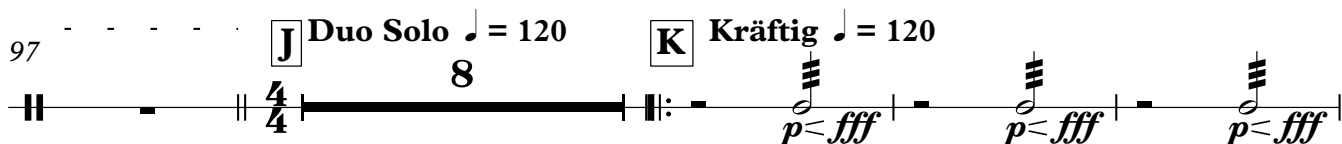
97  **J** Duo Solo ♩ = 120 **K** Kräftig ♩ = 120 *p < fff*

109  *p < fff*

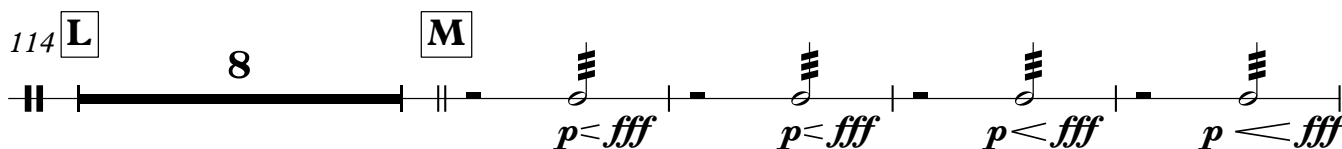
114  **L** **M** *p < fff*

126  *p < fff*

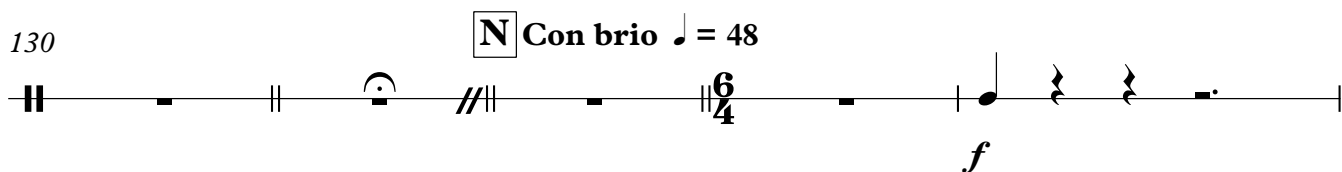
130  **N** Con brio ♩ = 48 *f*

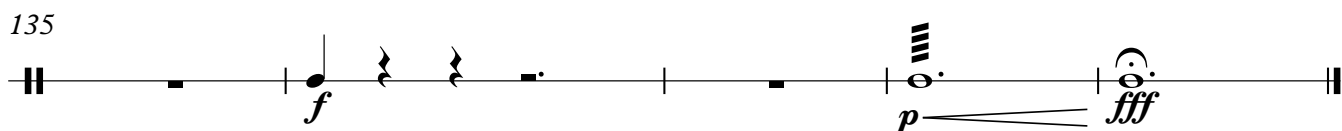
135  *f* *p < fff*

Timpani

Imagination Wind

For windband

Composer Mr.Sompong Panthong

Beruhigh ♩ = 48

8 **A** Belebt ♩ = 138

12

15

♩ = 46 (♩ = 138) Calore ♩ = 100

19 **B**

34 **C** Con brio ♩ = 33 (♩ = 100)

38 **D**

Amabile ♩ = 120

Timpani

40

43

46

Einfach ♩ = 100

f

49

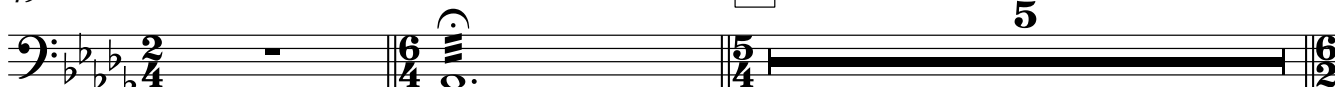

E

5

p \longleftarrow *ff*

56

Con brio ♩ = 50 (♩ = 100)

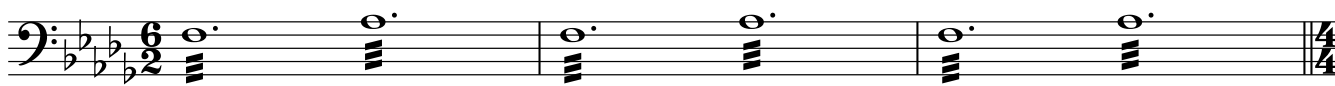

p

F

Lustig ♩ = 138

p

59

65

70

75

1.

2.

79

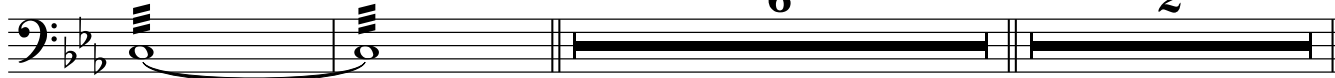

G

Leise ♩ = 138

6

2

f

89 **H** Con brio ♩ = 33 (♩ = 100)

p *f* *p* *f* *p* *f*

94 **I** Con brio ♩ = 60 rit. **J** Duo Solo ♩ = 120

p *f* *p* *fff*

106 **K** Kräftig ♩ = 120

fff *p* *fff* *p* *fff* *p* *fff* *p* *fff* *p* *fff* *p*

113

fff *p*

114 **L**

fff *p* *fff* *p* *fff* *p* *fff* *p* *fff* *p* *fff* *p* *fff* *p*

122 **M**

fff *p* *fff* *p* *fff* *p* *fff* *p* *fff* *p* *fff* *p*

130 **N** Con brio ♩ = 48

fff *p* *fff*

135

p *fff* *p* *fff* *p* *fff*