

# Dragon Sompong Panthong

Thaïlande

## A propos de la pièce

<b>Titre:</b>	Festival On Parade 2013
<b>Compositeur:</b>	Sompong Panthong, Dragon
<b>Arrangeur:</b>	Sompong Panthong, Dragon
<b>Licence:</b>	Dragon Sompong Panthong © All rights reserved
<b>Editeur:</b>	Sompong Panthong, Dragon
<b>Instrumentation:</b>	Fanfare
<b>Style:</b>	March

## Dragon Sompong Panthong sur [free-scores.com](http://www.free-scores.com)

[http://www.free-scores.com/partitions\\_gratuites\\_sompong2.htm](http://www.free-scores.com/partitions_gratuites_sompong2.htm)

- Contacter l'artiste
- Commenter cette partition
- Ajouter votre interprétation MP3
- Accès partition et écoute audio avec ce QR Code :

Cette partition ne fait pas partie du domaine public. Merci de contacter l'artiste pour toute utilisation hors du cadre privé.

# Festival On Parade 2013

Marching for Winband

Composer Mr.Sompong Panthong

♩ = 120

Flute 1 *f*

Flute 2 *f*

Clarinet in Bb 1 *f*

Clarinet in Bb 2 *mf*

Alto Saxophone 1 *f*

Alto Saxophone 2 *mf*

Tenor Saxophone *mf*

Baritone Saxophone *f*

Horn in F 1 *mf*

Horn in F 2 *mf*

Trumpet in Bb 1 *f*

Trumpet in Bb 2 *f*

Trombone 1 *mf*

Trombone 2 *mf*

Euphonium *mf*

Tuba *f*

Snare Drum *f*

Marching Tenor Drums *f*

Marching Bass Drum *f*

Marching Cymbals

♩ = 120

10

Fl. *f* *ff* *f* *ff*

Cl. *f*

Alto Sax. *f*

Ten. Sax. *f*

Bari. Sax. *f*

Hn. *f*

Tpt. *f*

Tbn. *f*

Euph. *f*

Tba. *f*

S. D.

T. D.

B. D.

Cym. *f*

20  $\text{♩} = 120$

Fl. *f*

Cl. *f*

Alto Sax. *f*

Alto Sax. *f*

Ten. Sax. *mf* *mf* *f* *mf*

Bari. Sax. *mf* *mf* *f* *mf*

Hn. *f*

Hn. *f*

Tpt. *mf*

Tpt. *mf*

Tbn. *mf* *mf* *f* *mf*

Tbn. *mf* *mf* *f* *mf*

Euph. *f*

Tba. *mf* *mf* *f* *mf*

S. D.

T. D.

B. D.

Cym.

35

Fl. *f*

Fl. *f*

Cl. *f*

Cl. *f*

Alto Sax. *f*

Alto Sax. *f*

Ten. Sax. *mf* *f*

Bari. Sax. *mf* *f*

Hn. *f*

Hn. *f*

Tpt.

Tpt.

Tbn. *mf*

Tbn. *mf*

Euph. *f*

Tba. *mf* *f* *mf*

S. D. *f*

T. D. *f*

B. D. *f*

Cym. *mf*

48

1. 2. 1. 2.

Fl.

Fl.

Cl.

Cl.

Alto Sax.

Alto Sax.

Ten. Sax.

Bari. Sax.

Hn.

Hn.

Tpt.

Tpt.

Tbn.

Tbn.

Euph.

Tba.

S. D.

T. D.

B. D.

Cym.

*f*

*f*

*f*

To Coda

♩ = 120

62

Fl. *f*

Fl. *f*

Cl. *f*

Cl. *f*

Alto Sax. *f*

Alto Sax. *f*

Ten. Sax. *f*

Bari. Sax. *f*

Hn. *f*

Hn. *f*

Tpt.

Tpt.

Tbn.

Tbn.

Euph. *f*

Tba. *f*

S. D. *f*

T. D.

B. D. *f*

Cym.

1.

2.

Coda

74

Fl. *f* *ff*

Cl. *f*

Alto Sax. *f*

Ten. Sax. *f*

Bari. Sax. *f*

Hn. *f*

Tpt. *f*

Tbn. *f*

Euph. *f*

Tba. *f*

S. D.

T. D.

B. D.

Cym. *f*

81

Fl. *f* — *ff*

Fl. *f* — *ff*

Cl.

Cl.

Alto Sax.

Alto Sax.

Ten. Sax.

Bari. Sax.

Hn.

Hn.

Tpt.

Tpt.

Tbn.

Tbn.

Euph.

Tba.

S. D.

T. D.

B. D.

Cym.

# Festival On Parade 2013

Marching for Winband

Composer Mr.Sompong Panthong

Flute 1

♩ = 120  
2  
*f*

6  
♩ = 120  
4  
*f*

15  
*f* *ff*

21  
♩ = 120  
2  
*f*

32  
*f*

41  
*f*

47  
1. 2.

54  
1. 2.

To Coda

62  
*f*

2

Flute 1

$\text{♩} = 120$

# Festival On Parade 2013

Marching for Winband

Composer Mr.Sompong Panthong

Flute 2

2

Flute 2

$\text{♩} = 120$

69

77

82

4

*f* *ff* *f* *ff*

2.

Clarinet in B $\flat$  1

# Festival On Parade 2013

Marching for Winband

Composer Mr.Sompong Panthong

♩ = 120

2

*f*

6

♩ = 120

3

*f*

13

1.

19

♩ = 120

2

2.

2

27

36

*f*

*f*

43

1.

49

2.

6

1.

2

2

2  
To Coda

Clarinet in B $\flat$  1

62 *f* 1.

69 2.  $\text{♩} = 120$  3

76 *f*

81 1.

84 2.

Clarinet in B $\flat$  2

# Festival On Parade 2013

Marching for Winband

Composer Mr.Sompong Panthong

♩ = 120  
2  
*mf*

7 ♩ = 120  
3  
*f*

15

21 - ♩ = 120  
2

30

40  
*f*

46

50

Clarinet in B $\flat$  2

2  
To Coda

62 *f* 1.

69 2.  $\text{♩} = 120$  3

76 *f*

81 1.

84 2.

# Festival On Parade 2013

Alto Saxophone 1

Marching for Winband

Composer Mr.Sompong Panthong

Staff 1:  $\text{♩} = 120$ ,  $2$ ,  $f$

Staff 6:  $\text{♩} = 120$ ,  $3$ ,  $f$

Staff 14: 1., 2.

Staff 20:  $\text{♩} = 120$ ,  $2$ ,  $f$

Staff 30

Staff 40:  $f$ ,  $f$

Staff 46: 1.

Staff 50: 2., 6, 1., 2, 2.

<sup>2</sup>To Coda

Alto Saxophone 1

62 *f* 1.

69 2. ♩ = 120 3

76 *f*

82 1. 2.

# Festival On Parade 2013

Alto Saxophone 2

Marching for Winband

Composer Mr.Sompong Panthong

♩ = 120  
2  
*mf*

7 ♩ = 120  
3  
*f*

15

21 - ♩ = 120  
2  
*f*

32  
*f*

41  
*f*

48 1. 2. 6 1. 2 2. 2

## To Coda

62  
*f*

68 1. 2. ♩ = 120 3

2

Alto Saxophone 2

75

82

# Festival On Parade 2013

Tenor Saxophone

Marching for Winband

Composer Mr.Sompong Panthong

♩ = 120  
2  
*mf*

7 ♩ = 120  
3  
*f*

15

21 - ♩ = 120  
2  
*mf* *mf* *f*

30  
*mf* *mf* *f*

39  
2  
*f*

49  
2  
6  
1. 2  
2. 2  
To Coda  
*f*

63  
1. 2.

71 - ♩ = 120  
3

2

## Tenor Saxophone

75

81

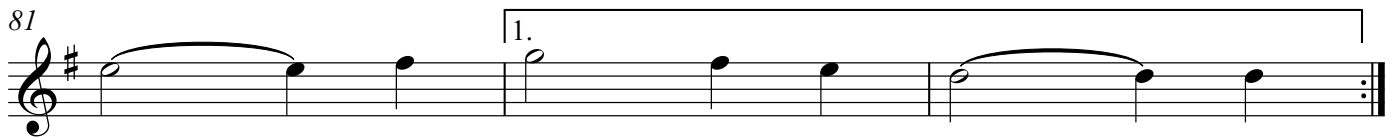

84

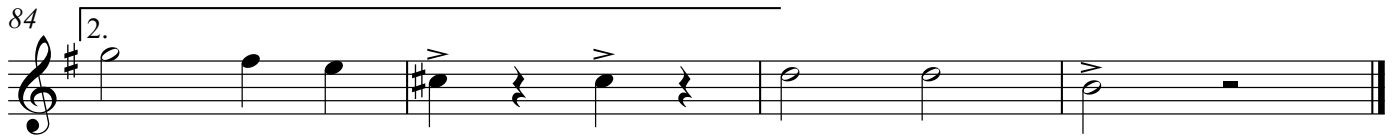

# Festival On Parade 2013

Baritone Saxophone

Marching for Winband

Composer Mr.Sompong Panthong

1 = 120  
2  
*f*

7 1 = 120  
3  
*f*

15  
1. 2.

21 - 1 = 120  
2  
*mf* *mf* *f*

30  
*mf* *mf* *f*

39 2 *f*  
1.

49 2. 6 1. 2 2. To Coda  
*f*

63 1. 2.

71 - 1 = 120  
3

2

### Baritone Saxophone

75

81

84

# Festival On Parade 2013

Horn in F 1

Marching for Winband

Composer Mr.Sompong Panthong

2

Horn in F 1

75

80

84

# Festival On Parade 2013

Horn in F 2

Marching for Winband

Composer Mr.Sompong Panthong

2

Horn in F 2

75

80

84

# Festival On Parade 2013

Trumpet in B♭ 1

Marching for Winband

Composer Mr.Sompong Panthong

♩ = 120

2

*f*

6

♩ = 120

3

*f* *f*

14

1. 2.

20

♩ = 120

2

*mf*

29

38

2 6 1. 2 2.

52

To Coda

6 1. 2 2. To Coda 6 1. 2 2.

71

♩ = 120

3

# Festival On Parade 2013

Trumpet in B $\flat$  2

Marching for Winband

Composer Mr.Sompong Panthong

♩ = 120

2

*f*

6

♩ = 120

3

*f* *f*

14

1. 2.

20

♩ = 120

2

*mf*

29

38

2 6 1. 2 2.

52

To Coda

6 1. 2 2. To Coda 6 1. 2 2.

71

♩ = 120

3

3

# Festival On Parade 2013

Trombone 2

Marching for Winband

Composer Mr.Sompong Panthong

♩ = 120

2

*mf*

7

♩ = 120

3

*f*

15

21

♩ = 120

2

*mf* *f*

30

*mf*

39

*f*

55

To Coda

62

♩ = 120

2

Trombone 2

75

*f* *f*

81

*f*

84

*f*

# Festival On Parade 2013

Euphonium

Marching for Winband

Composer Mr.Sompong Panthong

♩ = 120

*mf*

7 ♩ = 120

*f*

14

1. 2.

20 ♩ = 120

*f*

30

36

2

Euphonium

42  1.

*f*

50 2.

*f*

58 1. To Coda

*f*

64 1. 2.

71 -  $\text{♩} = 120$

*f*

78 1.

83 2.

# Festival On Parade 2013

Tuba

Marching for Winband

Composer Mr.Sompong Panthong

2

Tuba

41

1.

49

2.

57

1.

2.

To Coda

64

1.

2.

71

$\text{♩} = 120$

3

79

1.

83

2.

Snare Drum

# Festival On Parade 2013

Marching for Winband

Composer Mr.Sompong Panthong

♩ = 120

6 ♩ = 120

12

18

23 ♩ = 120

31

39

48

56

Snare Drum

64

71 -  $\text{♩} = 120$

76

82 | 1. | 2.

# Marching Tenor Drums Festival On Parade 2013

Marching for Winband

Composer Mr.Sompong Panthong

♩ = 120  
2

*f*

7 ♩ = 120

13

18

23 ♩ = 120

31

39

49

60 **To Coda**

Marching Tenor Drums

71  $\text{♩} = 120$

76

81

84  $\text{2.}$

# Marching Bass Drum Festival On Parade 2013

Marching for Winband

Composer Mr.Sompong Panthong

♩ = 120

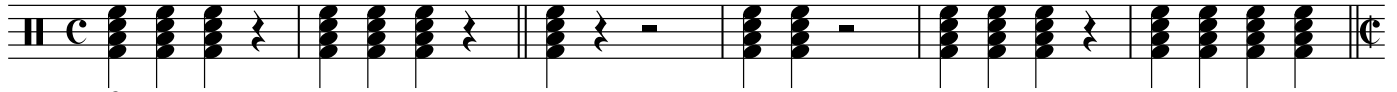

7 *f* ♩ = 120

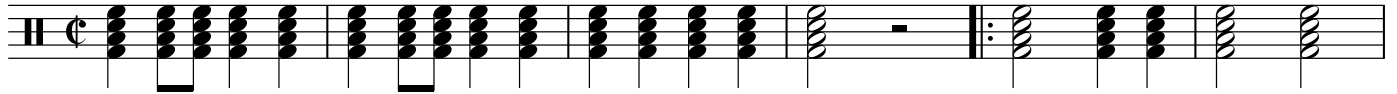

13

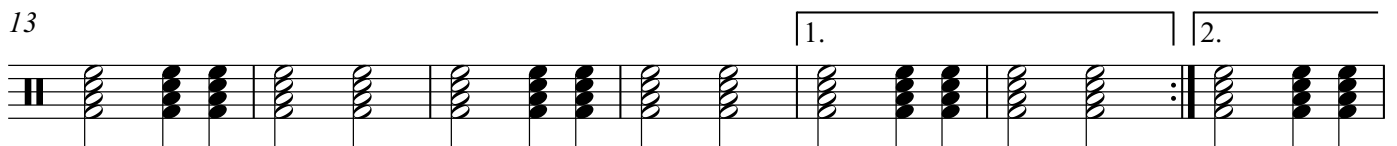

20

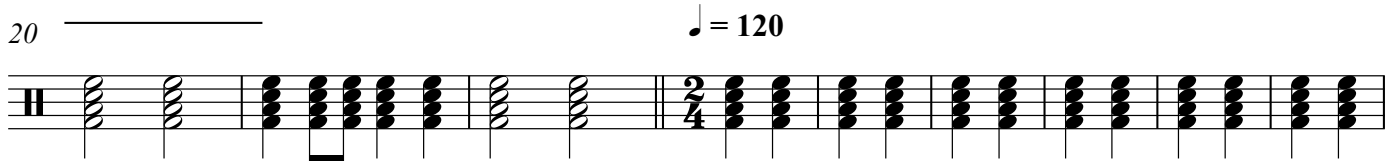

29

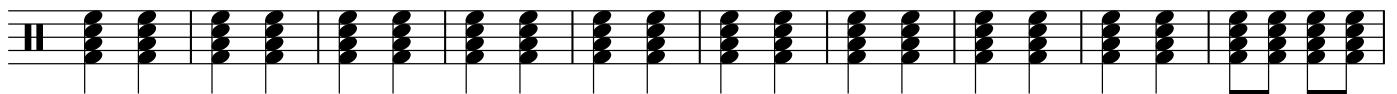

39

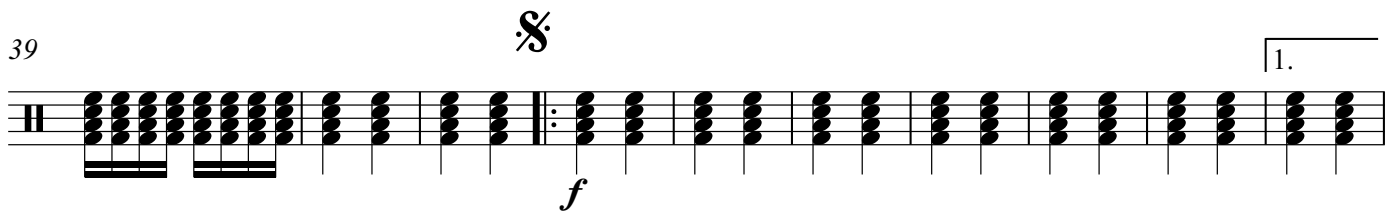

49

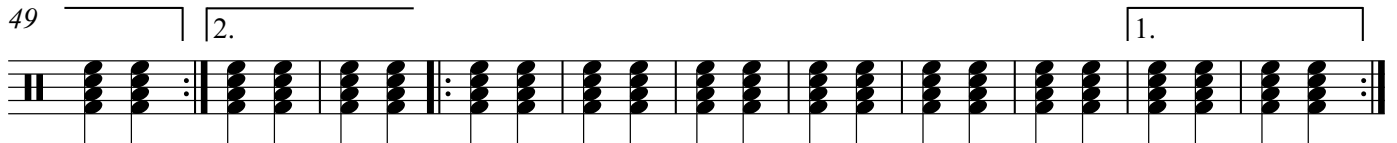

60

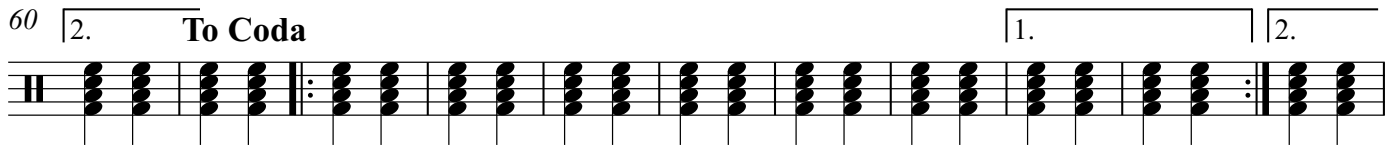

71

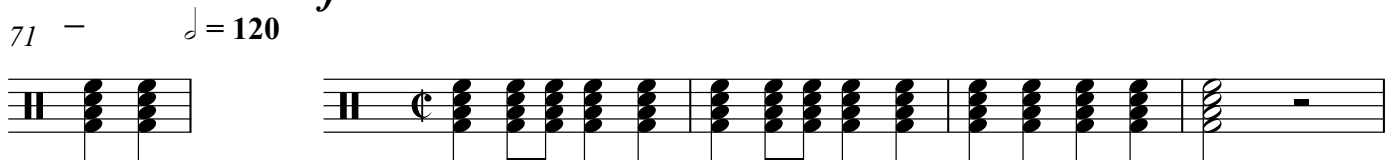

2

### Marching Bass Drum

76

82

# Marching Cymbals Festival On Parade 2013

Marching for Winband

Composer Mr.Sompong Panthong

♩ = 120

2

1. 2. 3. 4. 5. 6.

7 ♩ = 120

3 3 2

*f*

7. 8. 9. 10. 11.

19 ♩ = 120

2 6 11

*mf*

19. 20. 21. 22. 23. 24. 25. 26. 27. 28. 29.

42  $\frac{8}{8}$

42. 43. 44. 45. 46. 47. 48. 49. 50. 51. 52.

53

53. 54. 55. 56. 57. 58. 59. 60. 61.

## To Coda

62

62. 63. 64. 65. 66. 67. 68. 69. 70.

71 - ♩ = 120

3 3

*f*

71. 72. 73. 74. 75. 76. 77. 78. 79.

80

2

80. 81. 82. 83. 84. 85. 86. 87. 88. 89.