

# Dragon Sompong Panthong

Thaïlande

## A propos de la pièce

<b>Titre:</b>	Emotional Dance March
<b>Compositeur:</b>	Sompong Panthong, Dragon
<b>Arrangeur:</b>	Sompong Panthong, Dragon
<b>Licence:</b>	Copyright © Sompong Panthong Thailand 2014
<b>Editeur:</b>	Sompong Panthong, Dragon
<b>Instrumentation:</b>	Fanfare
<b>Style:</b>	Populaire / Dance

## Dragon Sompong Panthong sur [free-scores.com](http://www.free-scores.com)

[http://www.free-scores.com/partitions\\_gratuites\\_sompong2.htm](http://www.free-scores.com/partitions_gratuites_sompong2.htm)

- Contacter l'artiste
- Commenter cette partition
- Ajouter votre interprétation MP3
- Accès partition et écoute audio avec ce QR Code :

Cette partition ne fait pas partie du domaine public. Merci de contacter l'artiste pour toute utilisation hors du cadre privé.

# Emotional Dance March

Composer Mr.Sompong Panthong

# Emotional Dance March

For windband

Composer Mr.Sompong Panthong

♩ = 120

Section A

Piccolo *f*

Flute 1-2 *f*

Clarinet in Bb 1 *mf*

Clarinet in Bb 2 *mf*

Alto Saxophone 1 *mf*

Alto Saxophone 2 *mf*

Tenor Saxophone *f*

Baritone Saxophone *f*

Horn in F 1 *f*

Horn in F 2 *mf*

Trumpet in Bb 1 *f*

Trumpet in Bb 2 *f*

Trombone 1 *mf*

Trombone 2 *mf*

Euphonium *f*

Tuba *mf*

Snare Drum *f*

Marching Tenor Drums *f*

Marching Bass Drum *f*

Marching Cymbals *mf*

8 **B**

Picc. *f*

Fl. *mf*

Cl. *mf*

Cl. *mf*

Alto Sax. *f*

Alto Sax. *f*

Ten. Sax. *mf*

Bari. Sax. *mf*

Hn. *mf*

Hn. *mf*

Tpt. *f*

Tpt. *f*

Tbn. *mf*

Tbn. *mf*

Euph. *mf*

Tba. *mf*

S. D. *f*

T. D.

B. D. *L R L R L R L R*

Cym. *f* *mf*

20

1. 2. C

Picc. *mf* *f*

Fl. *mf* *f*

Cl. *mf* *f*

Cl. *mf* *f*

Alto Sax. *fff* *f*

Alto Sax. *fff* *f*

Ten. Sax. *mf* *f*

Bari. Sax. *mf* *f*

Hn. *mf* *f*

Hn. *mf* *f*

Tpt. *fff* *f*

Tpt. *fff* *f*

Tbn. *mf* *f*

Tbn. *mf* *f*

Euph. *mf* *f*

Tba. *mf* *f*

S. D. *fff*

T. D. *fff*

B. D. *fff*

Cym.

L R L R L R L R L R L R L R

L R L R L R L R L R L R L R L R

L L R R

26 **D**

Picc. *f*

Fl. *mf*

Cl. *mf*

Cl. *mf*

Alto Sax. *mp*

Alto Sax. *mp*

Ten. Sax. *mp*

Bari. Sax. *mf*

Hn. *mf*

Hn. *mf*

Tpt. *mf*

Tpt. *mf*

Tbn. *mf*

Tbn. *mf*

Euph. *mf*

Tba. *mf*

S. D. *f*

T. D. *fff*

B. D. *fff*

Cym. *f*

33 E

Picc. *f* *ff*

Fl. *f* *mf*

Cl. *f* *mf*

Cl. *f* *mf*

Alto Sax. *f* *mp*

Alto Sax. *f* *mp*

Ten. Sax. *f* *mp*

Bari. Sax. *f* *mf*

Hn. *f* *f*

Hn. *f* *f*

Tpt. *f* *mf*

Tpt. *f* *mf*

Tbn. *f* *f*

Tbn. *f* *f*

Euph. *f* *f*

Tba. *f* *mf*

S. D. *fff* *f*

T. D. *fff* *fff*

B. D. *fff* *fff*

Cym. *f*

L R L R L R L R

40 To Coda **F**

Picc. *f*

Fl. *mf*

Cl. *mf*

Cl. *mf*

Alto Sax. *f*

Alto Sax. *f*

Ten. Sax. *mf*

Bari. Sax. *mf*

Hn. *mf*

Hn. *mf*

Tpt. *f*

Tpt. *f*

Tbn. *mf*

Tbn. *mf*

Euph. *mf*

Tba. *mf*

S. D. *f*

T. D.

B. D. L R L R L R L R

Cym.

51 **G**

Picc. *mf* *mf*

Fl. *mf* *mf*

Cl. *mf* *f*

Cl. *mf* *f*

Alto Sax. *fff* *f*

Alto Sax. *fff* *f*

Ten. Sax. *mf* *f*

Bari. Sax. *mf* *f*

Hn. *mf* *f*

Hn. *mf* *f*

Tpt. *fff* *mf*

Tpt. *fff* *mf*

Tbn. *mf* *mf*

Tbn. *mf* *mf*

Euph. *mf* *f*

Tba. *mf* *f*

S. D. *mf* *mf*

T. D. *mf* *mf*

B. D. *mf* *mf*

Cym. *p* *p*

# Emotional Dance March

Piccolo

For windband

Composer Mr.Sompong Panthong

♩ = 120

**A**

*f*

7

11

**B**

*f*

16

19

1. 2.

*mf*

23

**C**

*f*

26

**D**

*f*

29

32

2

Piccolo

35 **E**  
*f* *ff*

40 **To Coda**

45 **F**  
*f*

49 *mf*

53 **G**  
*mf*

57 **1.**

61 **D.S. al Coda**

**Coda**  
*fff*

# Emotional Dance March

Flute 1-2

For windband

Composer Mr.Sompong Panthong

♩ = 120

**A**

*f*

7

11

**B**

2

*mf*

15

17

19

21

1.

2.

*mf*

23

**C**

*f*

26

**D**

*mf*

2

## Flute 1-2

29

32

35

39

42

45

47

49

51

53

Flute 1-2

57

1.

61

1. **D.S. al Coda**

**Coda**

*fff*

# Emotional Dance March

Clarinet in B $\flat$  1

For windband

Composer Mr.Sompong Panthong

$\text{♩} = 120$  **A**

*mf*

6

9

12 **B**

*mf*

16

19

21 1. 2.

*mf*

23 **C**

*f*

26 **D**

*mf*

Clarinet in B $\flat$  1

30

33

35

**E**

39

42

To Coda

45

**F**

48

50

53

**G**

57

1.

Clarinet in B $\flat$  1  
Coda

61 | 2. **D.S. al Coda**

# Emotional Dance March

Clarinet in B $\flat$  2

For windband

Composer Mr.Sompong Panthong

$\text{♩} = 120$       **A**

*mf*

6

9

12      **B**

*mf*

16

19

21      1.      2.

*mf*

23      **C**

*f*

26      **D**

*mf*

2

Clarinet in B $\flat$  2

29

32

35

39

42

To Coda

45

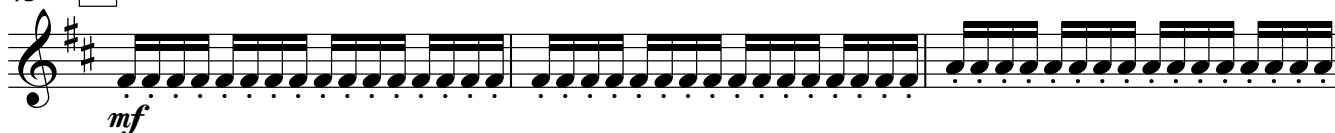

48

50

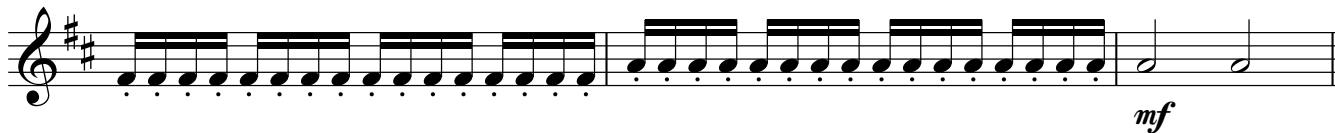

53

57

Clarinet in B $\flat$  2  
Coda

61

2. **D.S. al Coda**

*fff*

# Emotional Dance March

Alto Saxophone 1

For windband

Composer Mr.Sompong Panthong

♩ = 120

**A**

6

9

12 **B**

17

21 **C**

26 **D**

34 **E**

42 **To Coda F**

## Alto Saxophone 1

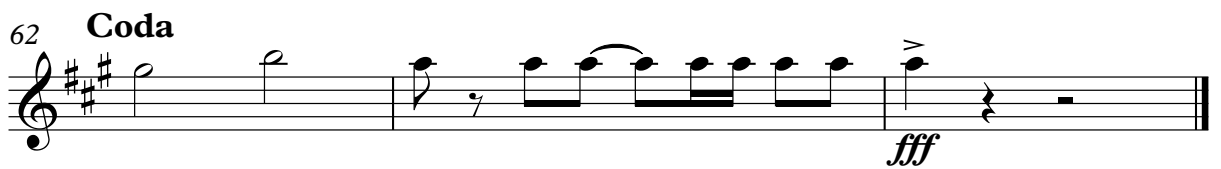
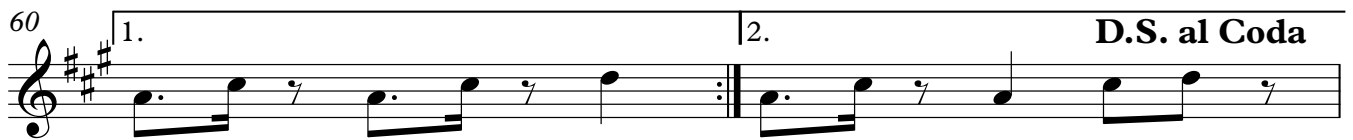

# Emotional Dance March

Alto Saxophone 2

For windband

Composer Mr.Sompong Panthong

♩ = 120

**A**

*mf*

6

9

12 **B**

*f*

17

21 **C**

1. 2.

*fff* *f*

26 **D**

*mp*

34 **E**

*f* *mp*

42 **To Coda F**

*f*

Alto Saxophone 2

48

52

**G**

*fff* *f*

56

60

1. 2. **D.S. al Coda**

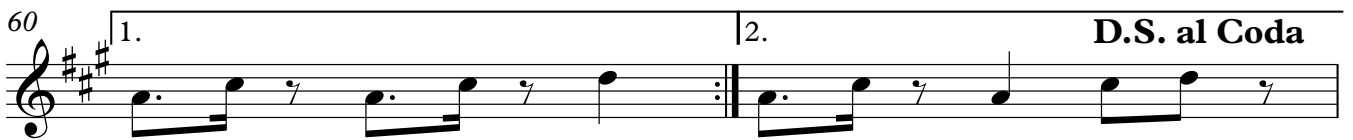

62 **Coda**

*fff*

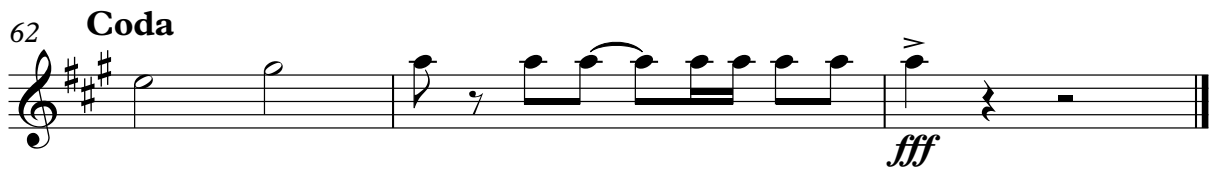

# Emotional Dance March

Tenor Saxophone

For windband

Composer Mr.Sompong Panthong

♩ = 120      **A**

6

9

12      **B**

17

21      **C**

26      **D**

35      **E**

44 **To Coda**      **F**

Tenor Saxophone

49

53

**G**

57

61

**D.S. al Coda**

**Coda**

# Emotional Dance March

Baritone Saxophone

For windband

Composer Mr.Sompong Panthong

♩ = 120

**A**

6

9

12 **B**

18 1.

22 2. **C**

27 **D**

31

35 **E**

*f*

*mf*

*f*

*mf*

*f*

Baritone Saxophone

40

# Emotional Dance March

Horn in F 1

For windband

Composer Mr.Sompong Panthong

♩ = 120      **A**

7

12      **B**

17

21      **C**

25      **D**

29

32

35      **E**

Horn in F 1

39

42

To Coda

45

**F**

*mf*

49

*mf*

53

**G**

*f*

57

1.

61

**D.S. al Coda**

Coda

*fff*

# Emotional Dance March

Horn in F 2

For windband

Composer Mr.Sompong Panthong

♩ = 120      **A**

7

12      **B**

17

21      **C**

25      **D**

29

32

35      **E**

40

44

To Coda **F**

48

52

**G**

56

60

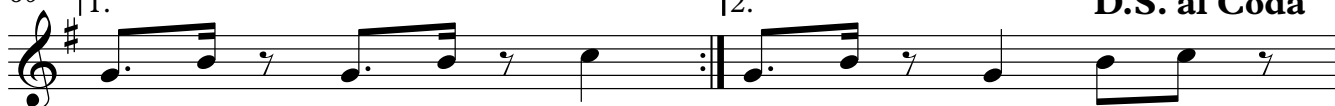

62 Coda

# Emotional Dance March

Trumpet in B $\flat$  1

For windband

Composer Mr.Sompong Panthong

$\text{♩} = 120$  **A**

7

11 **B**

16

19 1. 2. *fff*

23 **C** *f*

26 **D** *mf*

30

33

2

Trumpet in B $\flat$  1

35 **E**

39

42 **To Coda**

45 **F**

49

53 **G**

57

61 **D.S. al Coda**

**Coda**

# Emotional Dance March

Trumpet in B $\flat$  2

For windband

Composer Mr.Sompong Panthong

$\text{♩} = 120$       **A**

*f*

7

11      **B**

2

*f*

16

19      1.      2.

*fff*

23      **C**

*f*

26      **D**

*mf*

29

32

2

Trumpet in B $\flat$  2

35 **E**  
*f* *mf*

39

42 **To Coda**

45 **F**  
*f*

49  
*fff*

53 **G**  
*mf*

57 1.

61 **D.S. al Coda**

**Coda**  
*fff*

# Emotional Dance March

Trombone 1

For windband

Composer Mr.Sompong Panthong

♩ = 120

**A**

7

12

**2**

**B**

17

21

1.

2.

**C**

25

**D**

29

32

35

**E**

2

Trombone 1

40

44

To Coda **F**

48

52

**G**

56

60

1.

2.

D.S. al Coda

62 Coda

# Emotional Dance March

Trombone 2

For windband

Composer Mr.Sompong Panthong

♩ = 120

♩ **A**

4/4 *mf*

7

12

2

**B**

*mf*

17

21

1.

2.

**C**

*mf* *f*

25

**D**

*mf*

29

32

35

**E**

*f* *f*

2

## Trombone 2

40

44

To Coda **F**

48

52

**G**

56

60 | 1.

| 2.

D.S. al Coda

62 Coda

# Emotional Dance March

Euphonium

For windband

Composer Mr.Sompong Panthong

♩ = 120

♩ **A**

6

*f*

6

9

12

**B**

2

*mf*

17

21

1. 2. **C**

*mf* *f*

25

**D**

*mf*

29

32

2

Euphonium

35

**E**

40

44

To Coda **F**

48

52

**G**

56

60 | 1.

| 2.

D.S. al Coda

62 Coda

# Emotional Dance March

Tuba

For windband

Composer Mr.Sompong Panthong

♩ = 120

♩ A

6

9

12

2

B

17

21

1.

2.

C

25

D

29

32

2

Tuba

35

**E**

40

44

To Coda **F**

48

52

**G**

57

1.

61

**D.S. al Coda**

**Coda**

Snare Drum

# Emotional Dance March

For windband

Composer Mr.Sompong Panthong

♩ = 120

♩ A

5

8

12

B

16

19

1.

2.

23

C

L R L R

L R L R

L R L R

L R L R

27

D

31

V.S.

Snare Drum

35

L R L R L R L R

**E**

39

43

To Coda **F**

47

50

53

**G**

57

1.

61

2.

D.S. al Coda

Coda

Marching Tenor Drums

# Emotional Dance March

For windband

Composer Mr.Sompong Panthong

♩ = 120

♩ **A**

7

12

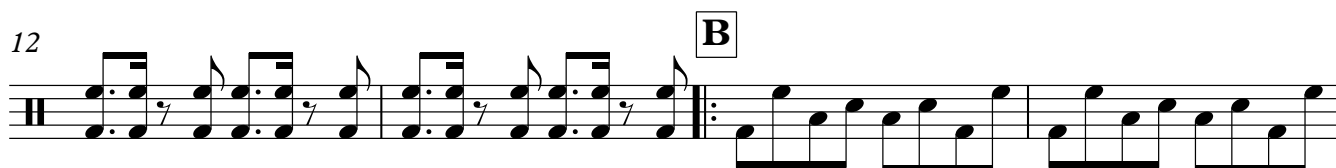

16

20

23

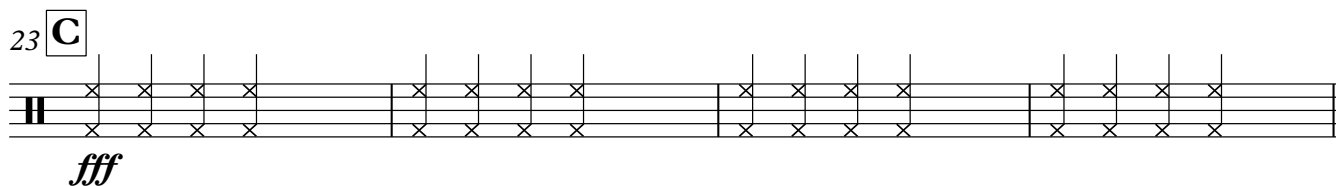

27

31

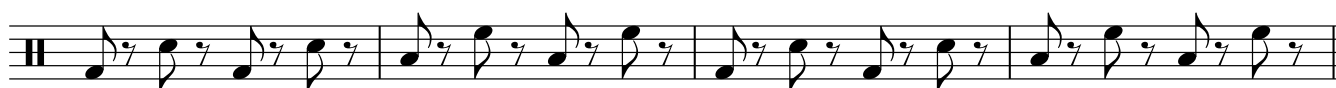

35

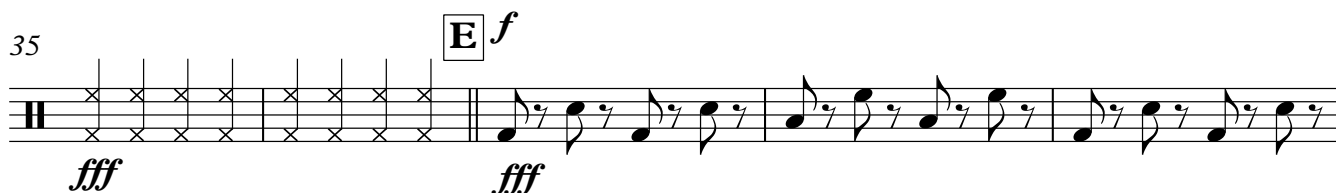

V.S.

Marching Tenor Drums

40

44

To Coda **F**

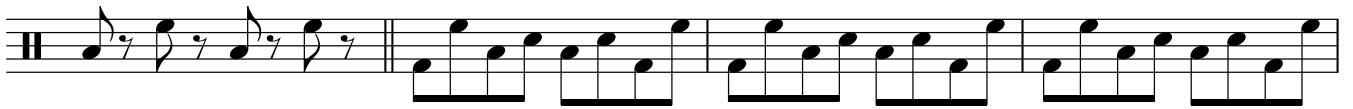

48

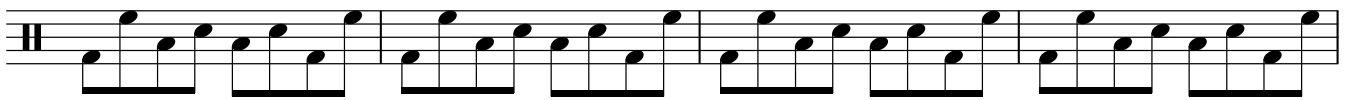

52

**G**

57

**D.S. al Coda**

61

**Coda**

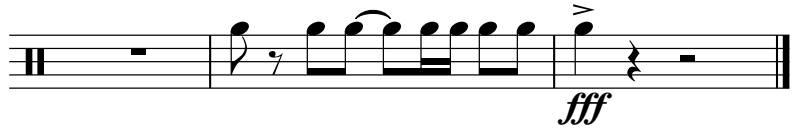

Marching Bass Drum

# Emotional Dance March

For windband

Composer Mr.Sompong Panthong

♩ = 120

♩ A

6

6

12

B

16

19

1. 2.

23

C

27

*fff*

D

31

35

E

V.S.

Marching Bass Drum

39

42

To Coda

45 **F**

49

53 **G**

59

1. 2. D.S. al Coda

Coda  
62

Marching Cymbals

# Emotional Dance March

For windband

Composer Mr.Sompong Panthong

♩ = 120

♩ **A**

7

12

**B**

17

1. 2.

23 **C**

4

**D**

30

34

2

**E**

39

43

To Coda **F**

8

Marching Cymbals

53 **G**

59 **D.S. al Coda**

**Coda**
