

Dragon Sompong Panthong

Thaïlande

A propos de la pièce

Titre: Dark Battle Of City And Dragon
Compositeur: Sompong Panthong, Dragon
Arrangeur: Sompong Panthong, Dragon
Licence: Copyright © Sompong Panthong
Editeur: Sompong Panthong, Dragon
Instrumentation: Fanfare
Style: Classique

Dragon Sompong Panthong sur [free-scores.com](http://www.free-scores.com)

http://www.free-scores.com/partitions_gratuites_sompong2.htm

- Contacter l'artiste
- Commenter cette partition
- Ajouter votre interprétation MP3
- Accès partition et écoute audio avec ce QR Code :

Cette partition ne fait pas partie du domaine public. Merci de contacter l'artiste pour toute utilisation hors du cadre privé.

Dark Battle Of City And Dragon

Composer Sompong Panthong

♩ = 120

A

Piccolo *ppp*

Flute *ppp*

Clarinet in B♭ 1 *ppp*

Clarinet in B♭ 2 *ppp*

Clarinet in B♭ 3 *ppp*

Alto Saxophone 1 *ppp*

Alto Saxophone 2 *ppp*

Tenor Saxophone

Baritone Saxophone

Horn in F 1 *ppp*

Horn in F 2 *ppp*

Trumpet in B♭ 1

Trumpet in B♭ 2

Trombone 1 *ppp*

Trombone 2 *ppp*

Euphonium *f*

Tuba *f*

Snare Drum *f*

Marching Tenor Drums *f*

Marching Bass Drum *f*

Marching Cymbals *ppp* *p* *ppp* *ppp* *p* *ppp*

27 **B** $\text{♩} = 120$

Picc. *f*

Fl. *f*

Cl. *f*

Cl. *f*

Cl. *f*

Alto Sax. *mp*

Alto Sax. *mp*

Ten. Sax. *mp*

Bari. Sax. *mp*

Hn. *mp*

Hn. *mp*

Tpt. *mf*

Tpt. *mf*

Tbn. *mf*

Tbn. *mf*

Euph. *mp*

Tba. *mp*

S. D. *mp*

T. D. *mp*

B. D. *f*

Cym.

36

Picc.

Fl.

Cl.

Cl.

Cl.

Alto Sax.

Alto Sax.

Ten. Sax.

Bari. Sax.

Hn.

Hn.

Tpt.

Tpt.

Tbn.

Tbn.

Euph.

Tba.

S. D.

T. D.

B. D.

Cym.

45

Picc. *f*

Fl. *f*

Cl. *f*

Cl. *f*

Cl. *f*

Alto Sax.

Alto Sax.

Ten. Sax.

Bari. Sax.

Hn.

Hn.

Tpt.

Tpt.

Tbn.

Tbn.

Euph.

Tba.

S. D.

T. D.

B. D.

Cym.

54

Picc. *p*

Fl. *p*

Cl. *f*

Cl. *pp*

Cl. *pp*

Alto Sax. *pp*

Alto Sax. *p*

Ten. Sax. *ppp*

Bari. Sax. *ppp*

Hn. *ppp - p*

Hn. *ppp <*

Tpt. *ppp - p*

Tpt. *ppp <*

Tbn. *ppp - p*

Tbn. *ppp <*

Euph. *ppp - p*

Tba. *ppp <*

S. D. *ppp - p*

T. D. *ppp <*

B. D. *ppp - p*

Cym. *ppp - p*

84

Picc. *f*

Fl. *f*

Cl. *f*

Cl. *f*

Cl. *f*

Alto Sax. *f*

Alto Sax. *f*

Ten. Sax. *f*

Bari. Sax. *f*

Hn. *f*

Hn. *f*

Tpt. *f*

Tpt. *f*

Tbn. *f*

Tbn. *f*

Euph. *f*

Tba. *f*

S. D.

T. D.

B. D.

Cym.

E

94 1. 2.

Picc.
Fl.
Cl.
Cl.
Cl.
Alto Sax.
Alto Sax.
Ten. Sax.
Bari. Sax.
Hn.
Hn.
Tpt.
Tpt.
Tbn.
Tbn.
Euph.
Tba.
S. D.
T. D.
B. D.
Cym.

mp
mp
mf
mf
mp
mp
mp
mp
mp
mp
f

104

Picc.

Fl.

Cl.

Cl.

Cl.

Alto Sax.

Alto Sax.

Ten. Sax.

Bari. Sax.

Hn.

Hn.

Tpt.

Tpt.

Tbn.

Tbn.

Euph.

Tba.

S. D.

T. D.

B. D.

Cym.

f

f

113

Picc.

Fl.

Cl.

Cl.

Cl.

Alto Sax.

Alto Sax.

Ten. Sax.

Bari. Sax.

Hn.

Hn.

Tpt.

Tpt.

Tbn.

Tbn.

Euph.

Tba.

S. D.

T. D.

B. D.

Cym.

122

Picc.

Fl.

Cl.

Cl.

Cl.

Alto Sax.

Alto Sax.

Ten. Sax.

Bari. Sax.

Hn.

Hn.

Tpt.

Tpt.

Tbn.

Tbn.

Euph.

Tba.

S. D.

T. D.

B. D.

Cym.

♩ = 120
F

131

Picc. Fl. Cl. Cl. Cl. Alto Sax. Alto Sax. Ten. Sax. Bari. Sax. Hn. Hn. Tpt. Tpt. Tbn. Tbn. Euph. Tba. S. D. T. D. B. D. Cym.

mp *p* *p* *mp* *ppp* *f* *p* *mp*

142

Woodwinds: Picc., Fl., Cl., Cl., Cl., Alto Sax., Alto Sax., Ten. Sax., Bari. Sax.

Brass: Hn., Hn., Tpt., Tpt., Tbn., Tbn., Euph., Tba.

Percussion: S. D., T. D., B. D., Cym.

Dark Battle Of City And Dragon

Piccolo

Composer Sompong Panthong

♩ = 120

ppp

11 **A**

ppp

19

27 **B** ♩ = 120

f

39

49

59 **C** ♩ = 120

p

69

80 **D** ♩ = 120

Dark Battle Of City And Dragon

Flute

Composer Sompong Panthong

♩ = 120

ppp

2

11 **A**

ppp

19

27 **B** ♩ = 120

6

f

2

39

4

2

f

49

2

4

59 **C** ♩ = 120

2

p

69

2

80 **D** ♩ = 120

6

2

Flute

86

f

6

1. 2

2. 2

99

E

35

F ♩ = 120

11

p

148

f

Dark Battle Of City And Dragon

Clarinet in B \flat 1

Composer Sompong Panthong

$\text{♩} = 120$

11 **A** p

21 p

27 **B** $\text{♩} = 120$ f

39 f

49

59 **C** $\text{♩} = 120$ f

69

80 **D** $\text{♩} = 120$

2

Clarinet in B \flat 1

86

f **4** *f* **E**

94

2 **2** **35**

134

F ♩ = 120 **11** *p*

148

f

Dark Battle Of City And Dragon

Clarinet in B \flat 2

Composer Sompong Panthong

$\text{♩} = 120$

ppp

11 **A**

p

21

p

27 **B** $\text{♩} = 120$

f

39

f

49

59 **C** $\text{♩} = 120$

pp

69

80 **D** $\text{♩} = 120$

f

2

Clarinet in B \flat 2

86 *f* **4** *f*

94 1. **2** 2. **2** **E** **35**

134 **F** ♩ = 120 **11** *p*

148 *f*

Dark Battle Of City And Dragon

Clarinet in B \flat 3

Composer Sompong Panthong

$\text{♩} = 120$

ppp

11 **A**

p

21

p

27 **B** $\text{♩} = 120$

f

39

f

49

59 **C** $\text{♩} = 120$

pp

69

80 **D** $\text{♩} = 120$

6

2

Clarinet in B \flat 3

86

f **4** *f*

94

1. **2** 2. **2** **E** **35**

134

F ♩ = 120 **11** *p*

148

f

Dark Battle Of City And Dragon

Alto Saxophone 1

Composer Sompong Panthong

2

Alto Saxophone 1

115

2

f

2

123

4

3

134

F ♩ = 120

11

p

148

f

Dark Battle Of City And Dragon

Alto Saxophone 2

Composer Sompong Panthong

♩ = 120

A

10

ppp

16

22

27

B ♩ = 120

32

62

C ♩ = 120

p

74

D ♩ = 120

2

f

82

12

1. 2

2.

99

E

6

f

107

2

4

2

Alto Saxophone 2

115

2

f

2

123

4

3

134

F ♩ = 120

11

p

148

f

Dark Battle Of City And Dragon

Tenor Saxophone

Composer Sompong Panthong

♩ = 120 A ♩ = 120

10 16

28 B

mp

34

41

48

55

62 C ♩ = 120

ppp

75 D ♩ = 120

f

82

2

Tenor Saxophone

99 **E**

106

113

120

127

134

F ♩ = 120
2

144

149

Dark Battle Of City And Dragon

Baritone Saxophone

Composer Sompong Panthong

$\text{♩} = 120$ **A** $\text{♩} = 120$

10 16

28 **B**

mp

34

41

48

55

62 **C** $\text{♩} = 120$

ppp

75 **D** $\text{♩} = 120$

f

82 12 1. 2 2. 2

2

Baritone Saxophone

99 **E**

mp

106

113

120

127

134

F ♩ = 120

11

148

Dark Battle Of City And Dragon

Horn in F 1

Composer Sompong Panthong

$\text{♩} = 120$

ppp

11 **A** **16** **B** $\text{♩} = 120$

mp

32

39

46

53

59 **C** $\text{♩} = 120$ **16** **2**

80 **D** $\text{♩} = 120$ **10**

92 **2** | 1. **2** | 2. **2**

2

Horn in F 1

99 **E**

106

113

120

127

134

F ♩ = 120
2

142

148

Dark Battle Of City And Dragon

Horn in F 2

Composer Sompong Panthong

$\text{♩} = 120$

ppp

11 **A** **16** **B** $\text{♩} = 120$

mp

32

39

46

53

59 **C** $\text{♩} = 120$ **16** **2**

80 **D** $\text{♩} = 120$ **10**

92 **2** | 1. **2** | 2. **2**

2

Horn in F 2

99 **E**

106

113

120

127

134

F ♩ = 120
2

142

148

Dark Battle Of City And Dragon

Trumpet in B \flat 1

Composer Sompong Panthong

$\text{♩} = 120$

A

10

6

p

5

25

B $\text{♩} = 120$

3

p

mf

33

40

47

54

59

C $\text{♩} = 120$

16

2

80

D $\text{♩} = 120$

2

f

86

8

2

Trumpet in B \flat 1

94 1. 2. **2**

99 E **3** *mf*

108

115

122

127 **2**

134 F ♩ = 120 **2** *p*

141

148 *f*

Dark Battle Of City And Dragon

Trumpet in B \flat 2

Composer Sompong Panthong

♩ = 120

A 10 6 5

p

25 **B** ♩ = 120
3

p *mf*

33

40

47

54

59 **C** ♩ = 120
16 2

80 **D** ♩ = 120
2

f

86 8

2

Trumpet in B \flat 2

94

1. 2. 2

99

E 3 *mf*

108

115

122

127

2

134

F ♩ = 120
2 *p*

141

148

f

Dark Battle Of City And Dragon

Trombone 1

Composer Sompong Panthong

♩ = 120

ppp

11 **A** 6 *p* 5 *p*

26 **B** ♩ = 120 3 *mf*

35

42

49

55

62 **C** ♩ = 120 16 **D** ♩ = 120 2 *f* 3

84 4 *f* 4 1. 2 2. 2

2

Trombone 1

98

E

mp

103

108

113

118

123

128

133

F ♩ = 120
2

p

141

148

Dark Battle Of City And Dragon

Trombone 2

Composer Sompong Panthong

♩ = 120

2

ppp

11

A

6 5 p

26

B ♩ = 120
3

mf

35

42

49

55

♩ = 120

C

16

♩ = 120

D

2

62

f 3

84

f 4 4 1. 2 2

2

Trombone 2

98

E

Dark Battle Of City And Dragon

Euphonium

Composer Sompong Panthong

♩ = 120

10 A

f

17

22

27 B ♩ = 120

mp

32

37

42

47

52

Euphonium

57

62

C ♩ = 120

16

D ♩ = 120

82

87

92

97

E

102

107

112

117

122

127

132

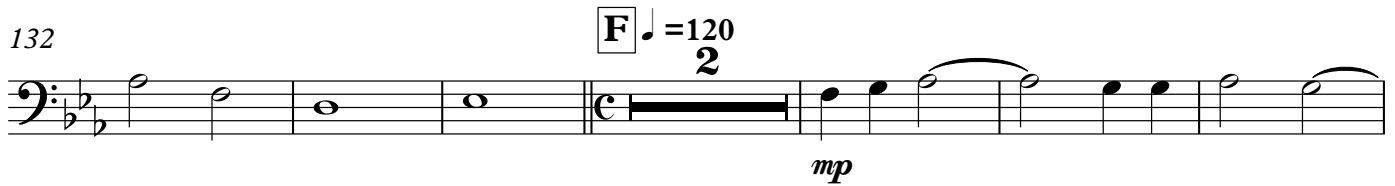

140

147

Dark Battle Of City And Dragon

Tuba

Composer Sompong Panthong

♩ = 120

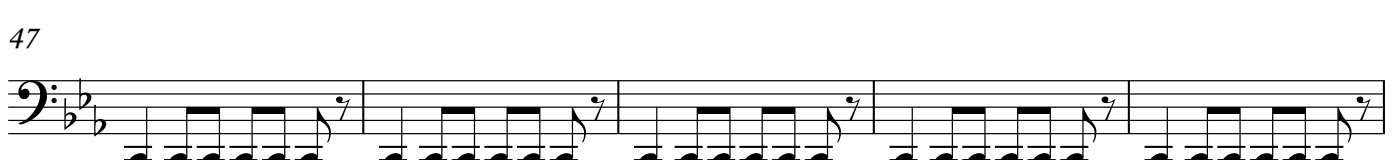
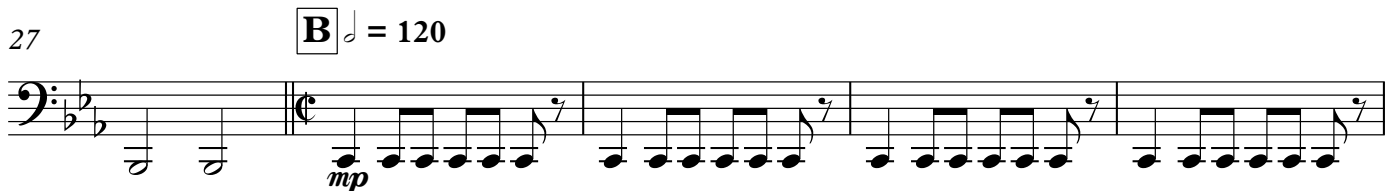
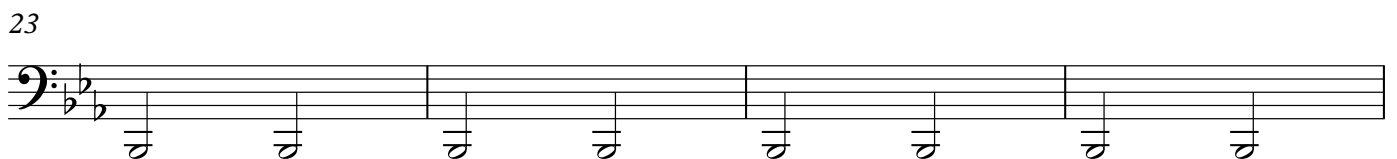
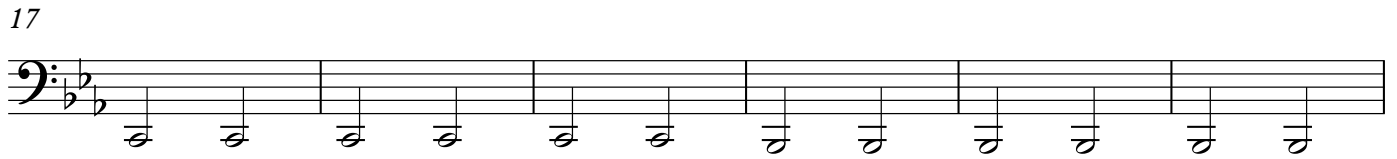

Tuba

52

57

62 **C** ♩ = 120 **f** **D** ♩ = 120

82

87

92 1. 2.

97 **E** 3

106

113

120

Tuba

127

134

F ♩ = 120
2

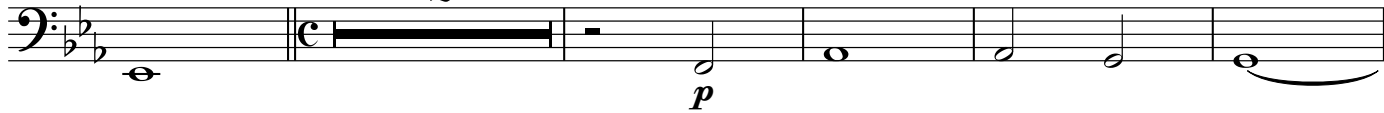

141

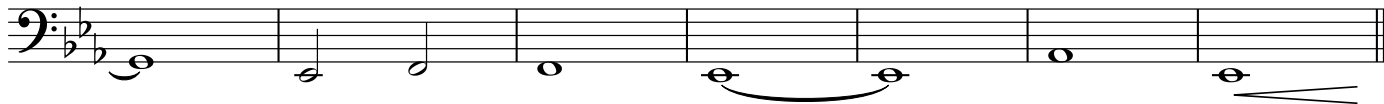

148

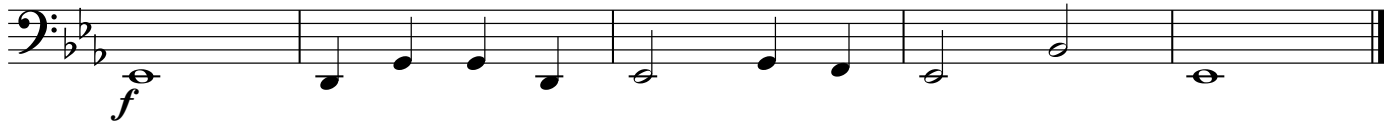

Snare Drum

Dark Battle Of City And Dragon

Composer Sompong Panthong

♩ = 120

8

11

A

16

B

♩ = 120

31

V.S.

Snare Drum

60

C ♩ = 120

16

80

D ♩ = 120

85

90

94

1.

2.

99

E

104

109

114

119

124

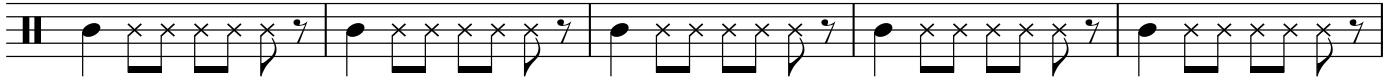

129

134

F ♩ = 120

13

3

Marching Tenor Drums

Dark Battle Of City And Dragon

Composer Sompong Panthong

$\text{♩} = 120$

8

f

11 **A** 16 **B** $\text{♩} = 120$

mp

31

36

41

46

51

56

V.S.

Marching Tenor Drums

60 C ♩ = 120 **16**

80 D ♩ = 120

85

90

94 1. 2.

99 E

104

109

114

Marching Tenor Drums

119

124

129

134

F ♩ = 120

13

3

mf ∇ *f*

Marching Bass Drum

Dark Battle Of City And Dragon

Composer Sompong Panthong

♩ = 120

8

f

11 **A**

2

f

19

26 **B** ♩ = 120

f

32

38

44

50

V.S.

Marching Bass Drum

56

62

C ♩ = 120

16

D ♩ = 120

83

89

94

1.

2.

99

E

105

111

117

Marching Bass Drum

123

128

134

Marching Cymbals

Dark Battle Of City And Dragon

Composer Sompong Panthong

♩ = 120

11 **A** **16** **B** ♩ = 120 **34**

62 **C** ♩ = 120

76 **D** ♩ = 120 **14** 1. **2** 2. **2**

99 **E** **35** **F** ♩ = 120

140

148
