# Peter Joachim Siska

Slovaquie, Durham

## Wedding March  (with Variations on the Theme by Mendelssohn)

### A propos de l'artiste

Born in Bratislava, Slovakia. Studied at Bratislavas Conservatory under Peter Martincek.

**Page artiste :** https://www.free-scores.com/partitions_gratuites_petruliatko.htm

### A propos de la pièce

**Titre :** Wedding March [with Variations on the Theme by Mendelssohn]

**Compositeur :** Siska, Peter Joachim

**Droit d'auteur :** Copyright © Peter Joachim Siska

**Instrumentation :** Orgue seul

**Style :** Classique

### Peter Joachim Siska sur free-scores.com

Interdiction de diffusion sur d'autres sites Web.

- écouter l'audio
- partager votre interprétation
- commenter la partition
- contacter l'artiste

# Svadobný pochod

Na motív J.L.F.Mendelssohn Bartholdy

© Peter Šiška

**Moderato** (♩ = 100)

A

*Primerane*

*mf*

7

13

18

*tr*

*pozor odrazka*

* Interpret náhodne vypúšta stlačené klávesy, [illegible] nieť iba c3

free-scores.com

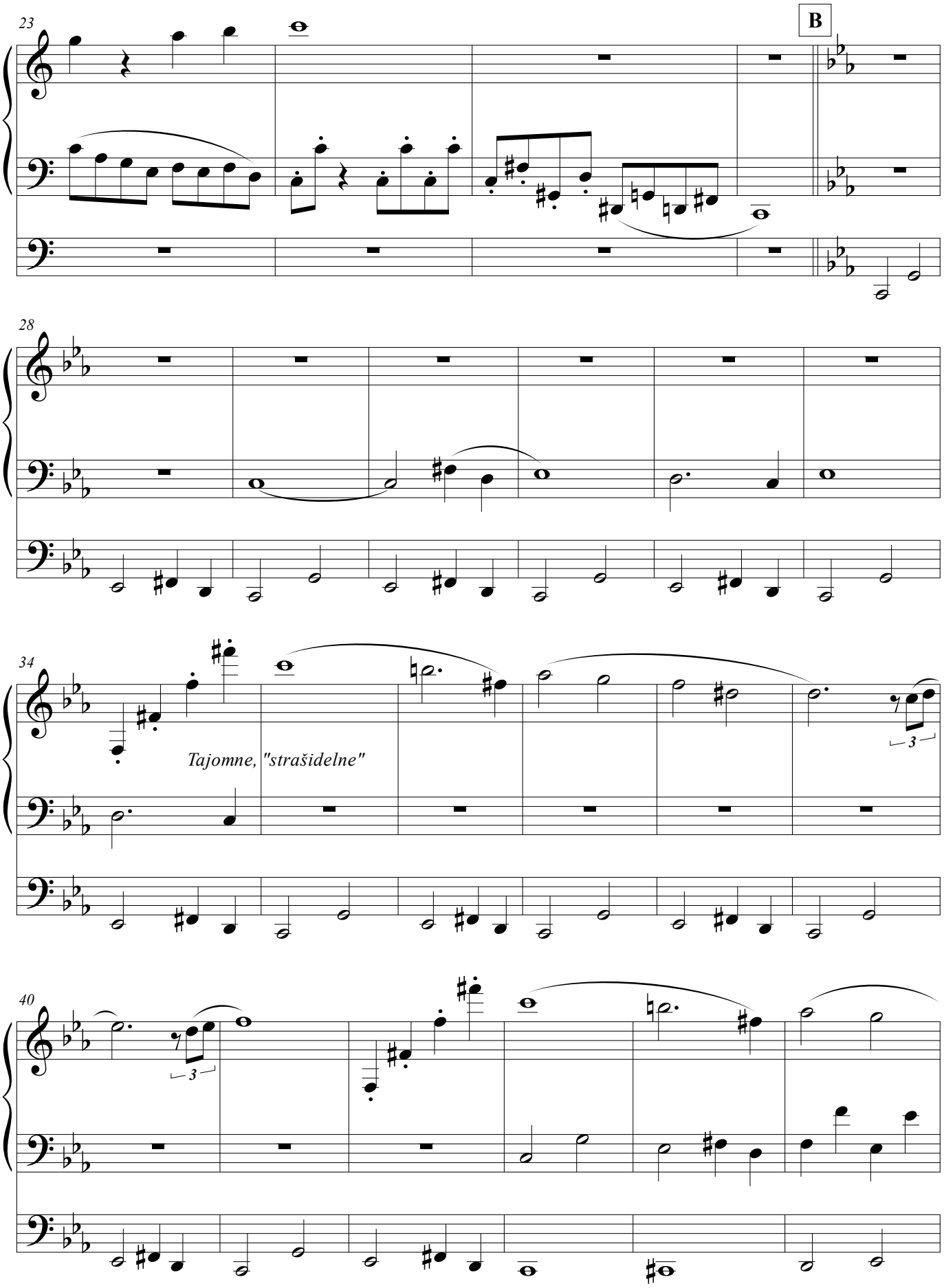


free-scores.com

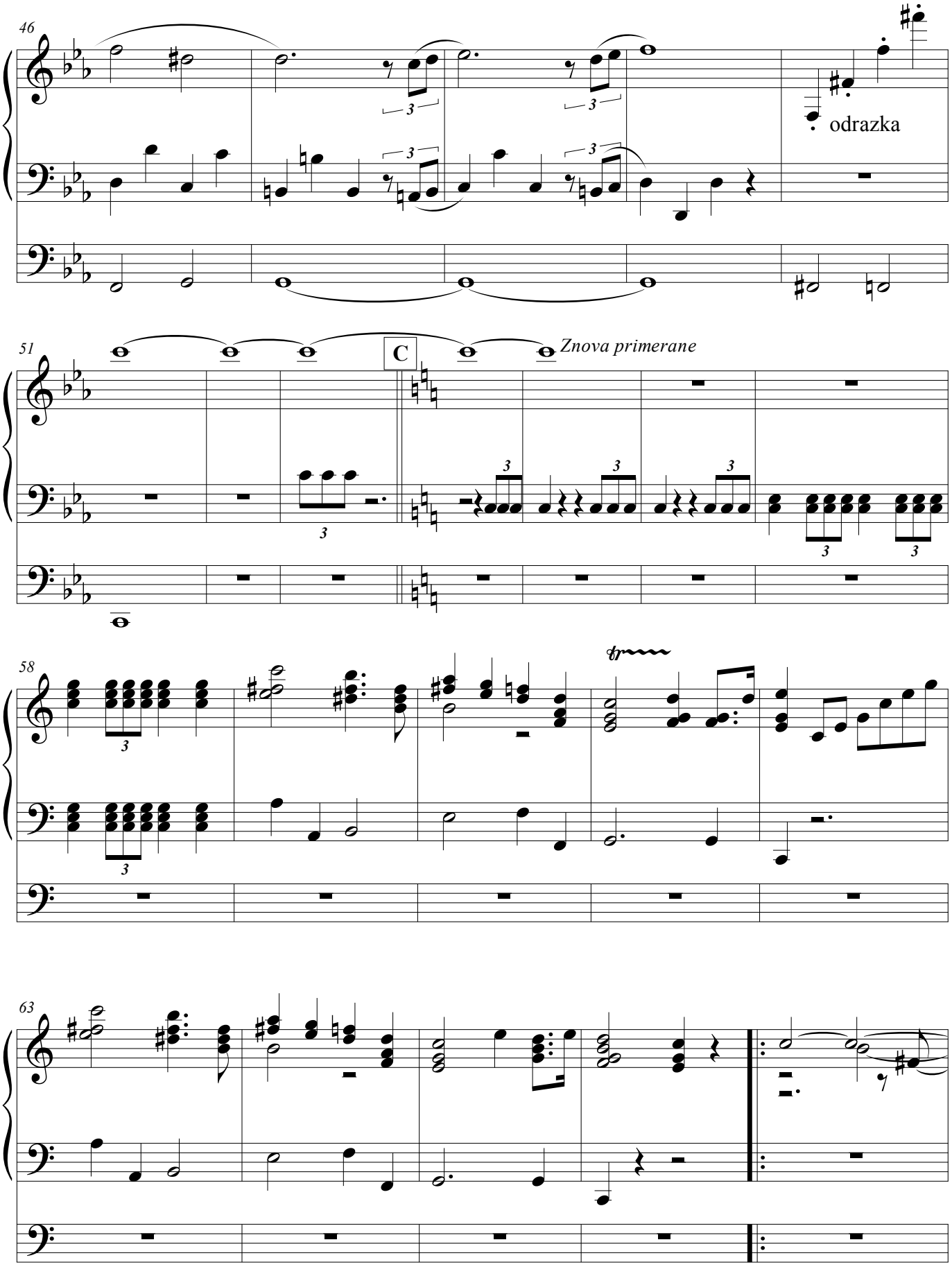


free-scores.com

68

D

*Citlivo, jemne*

75

82

*Slavnostne*

*f*

*pozor odrazka*

86

free-scores.com

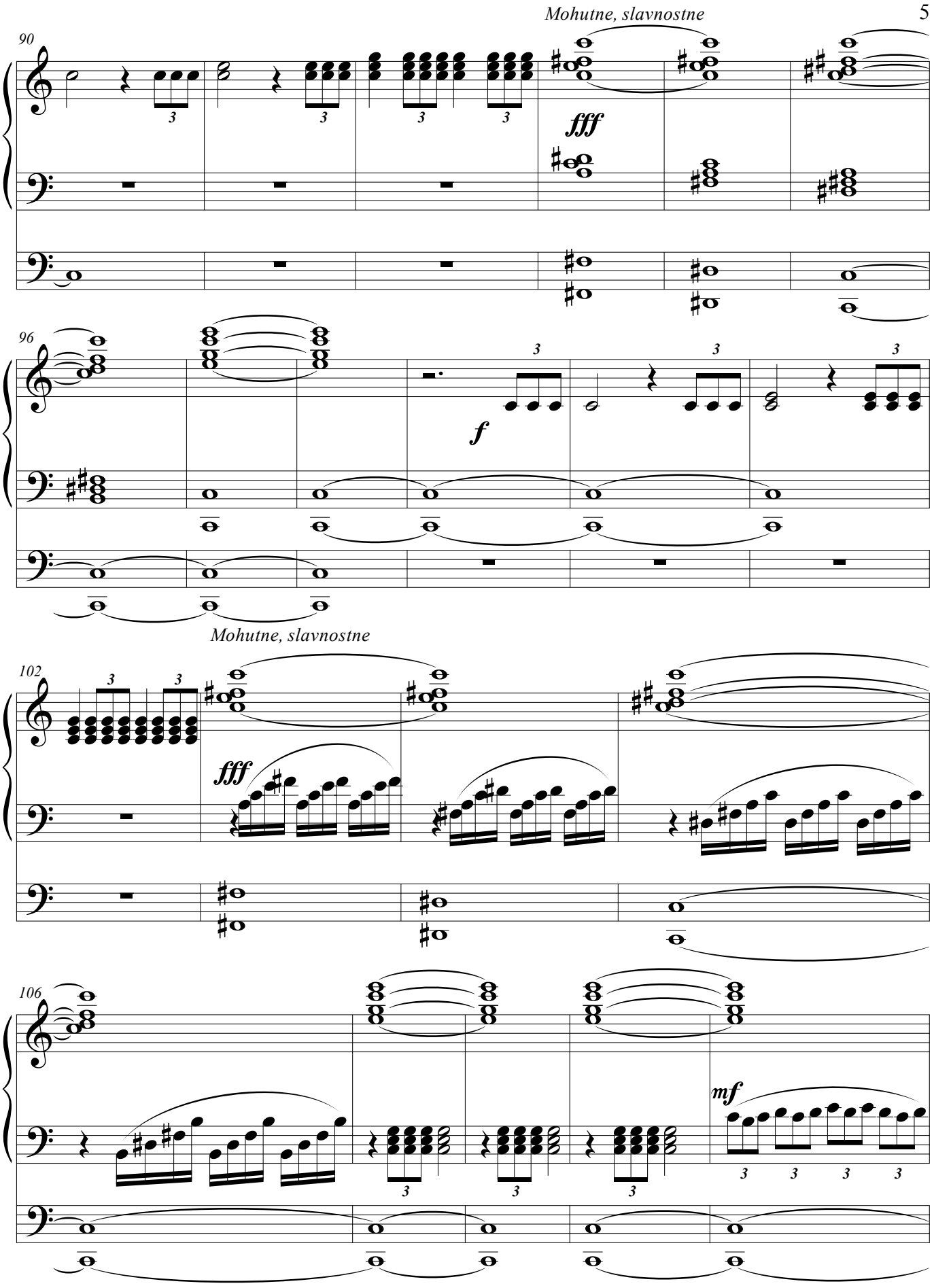


free-scores.com

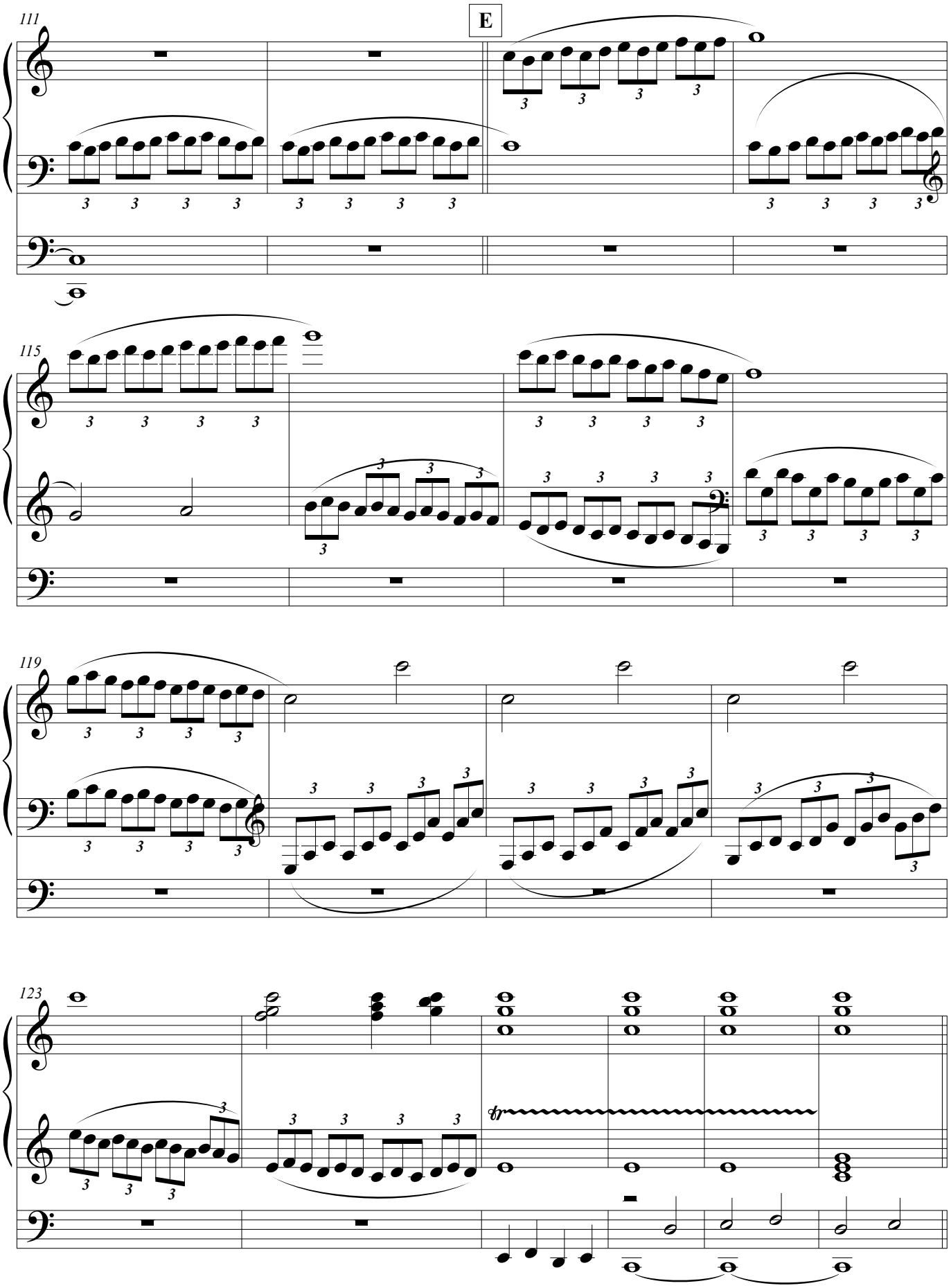


free-scores.com

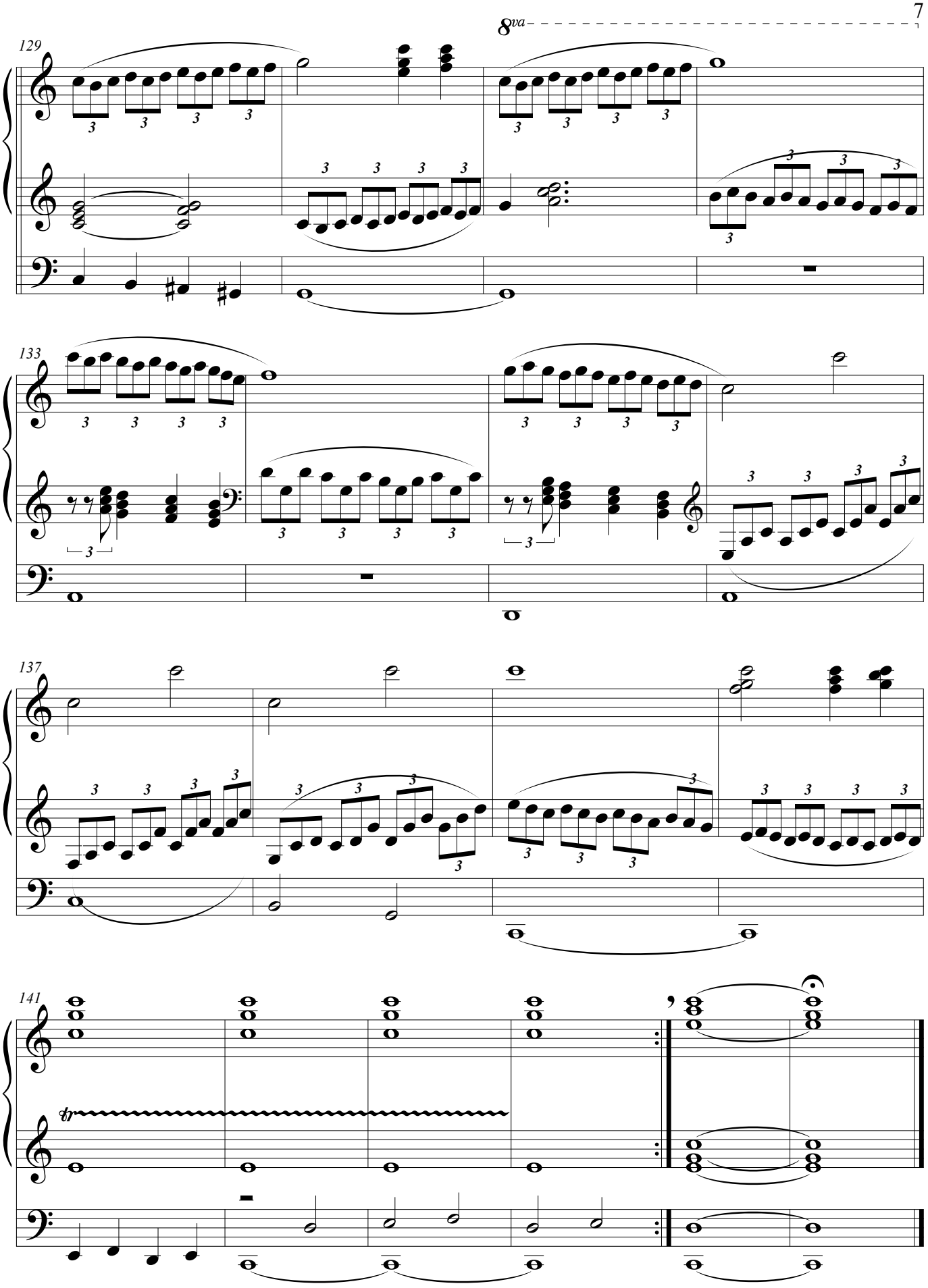


free-scores.com