Fuga "Alleluja"

edited by
Maurizio Machella

Simon Sechter
(1788-1867)

op. 44 n.2

Allegro moderato

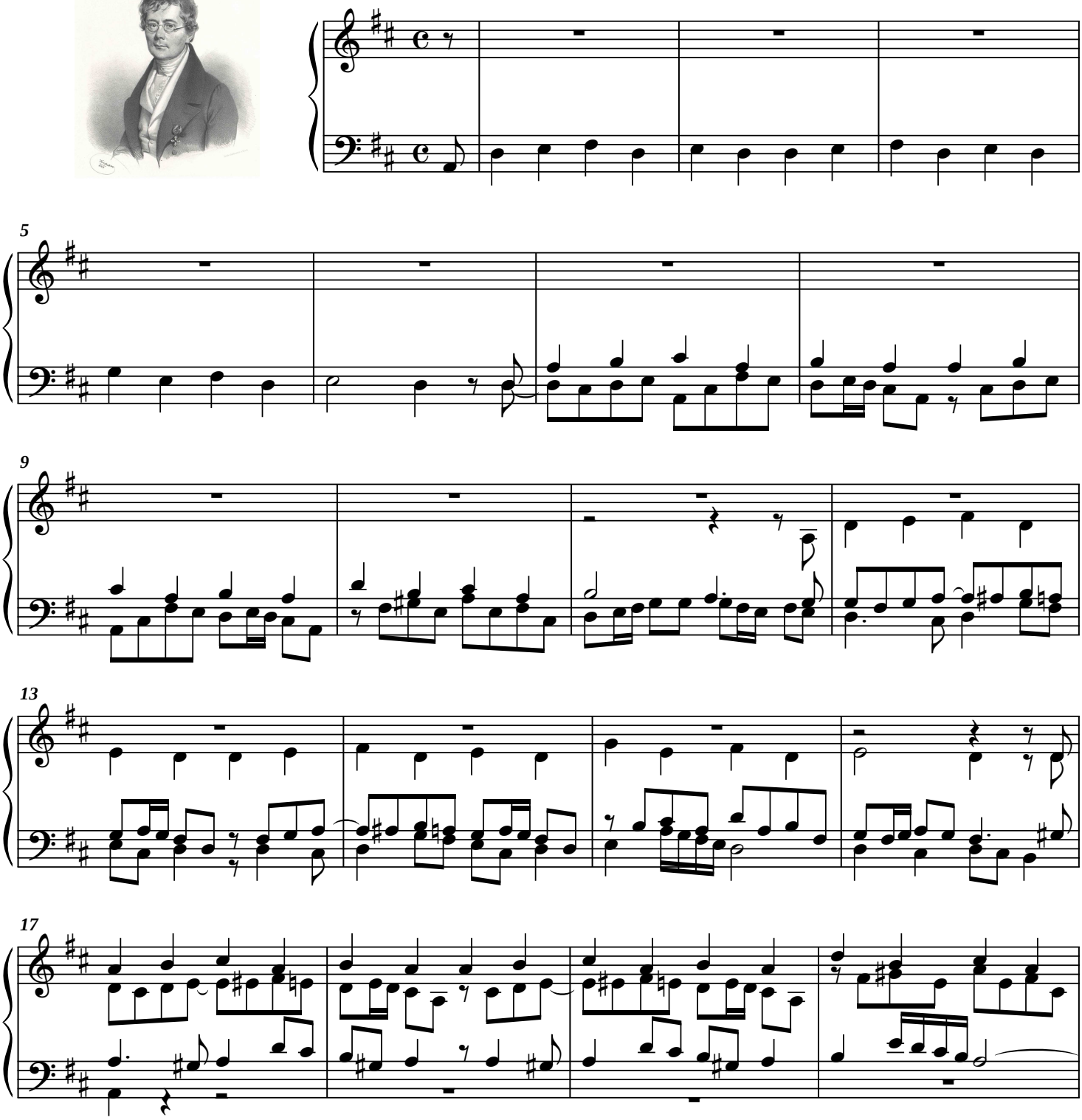

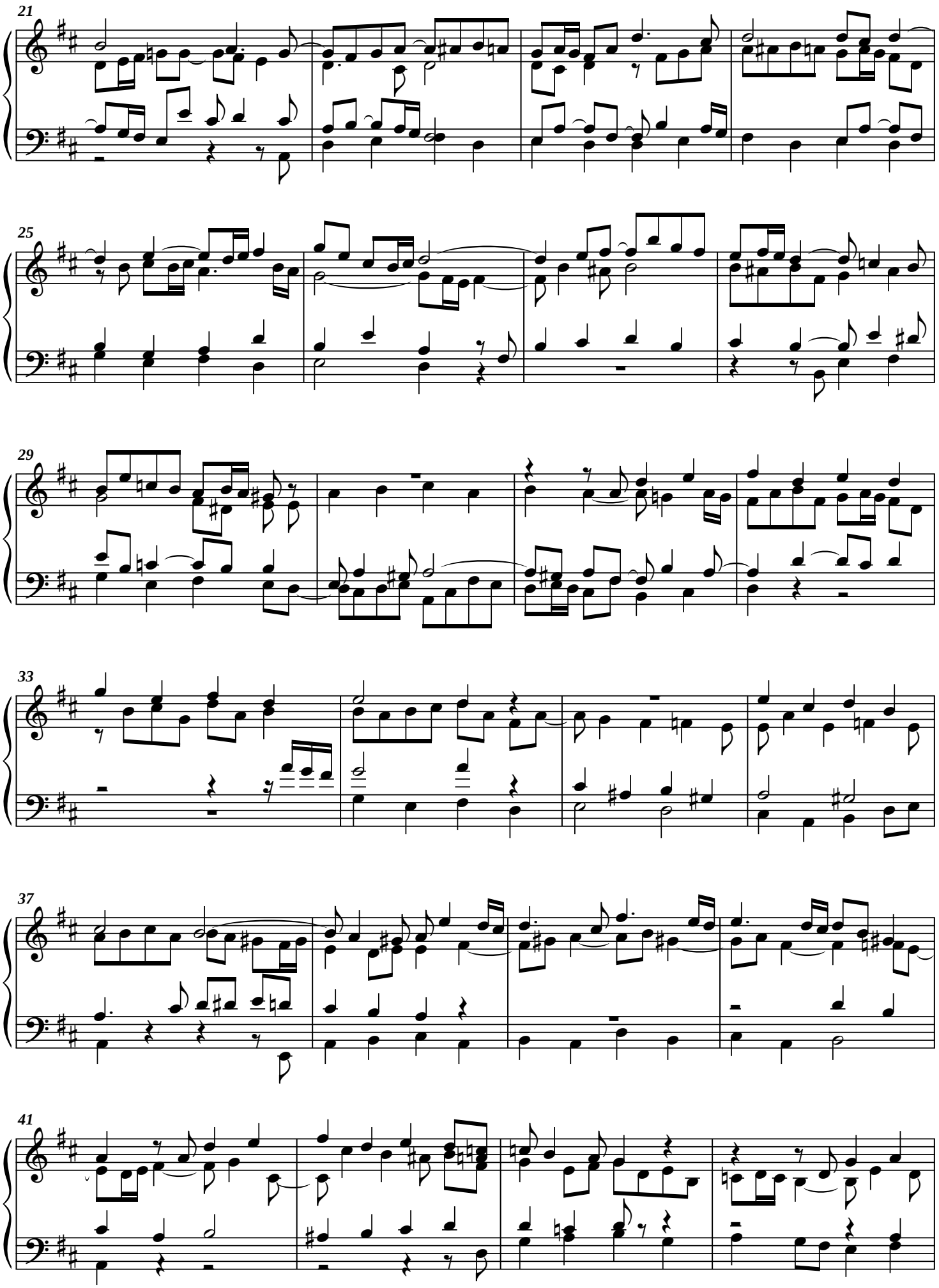
21
25
29
33
37
41

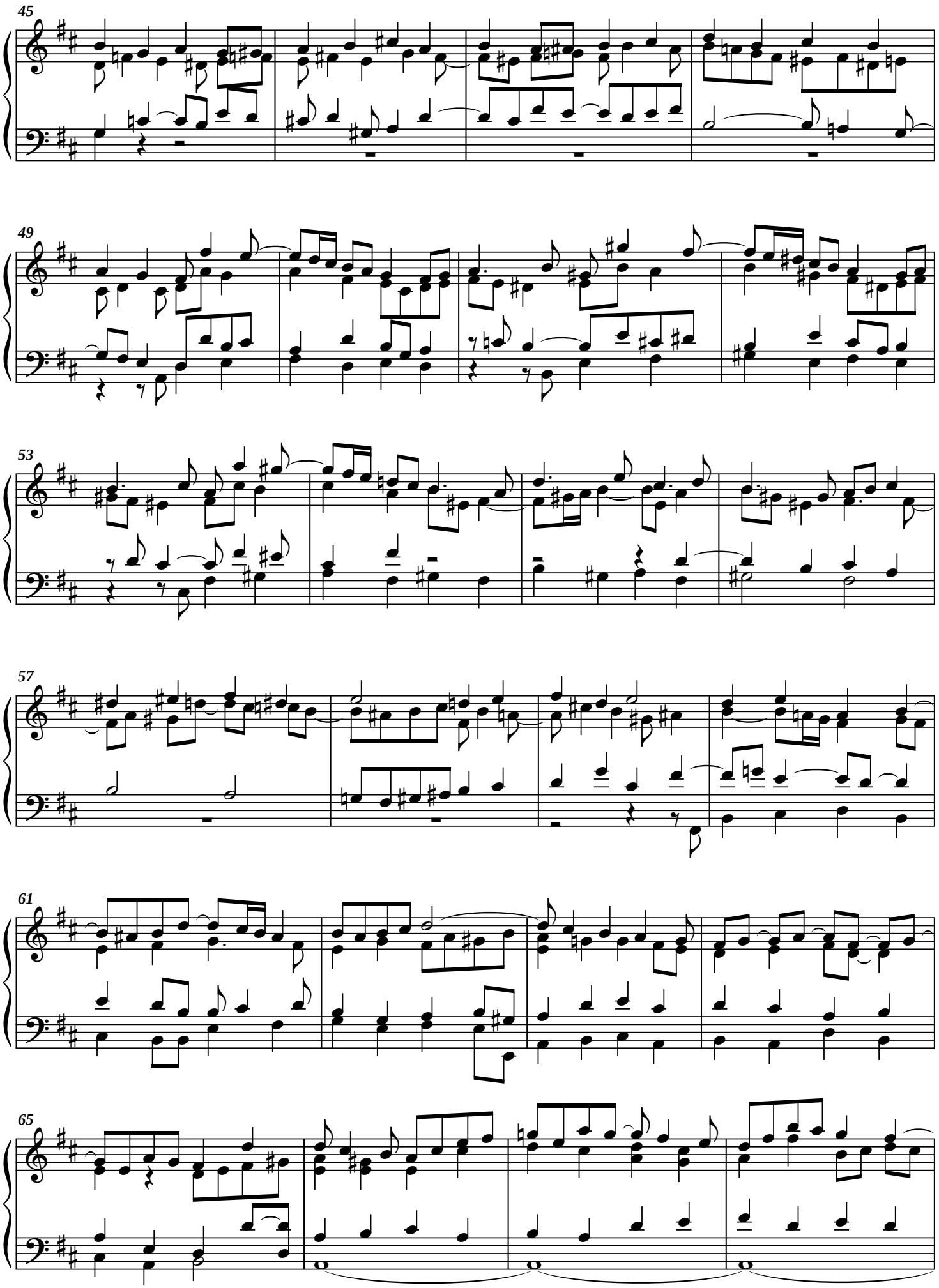
45
49
53
57
61
65

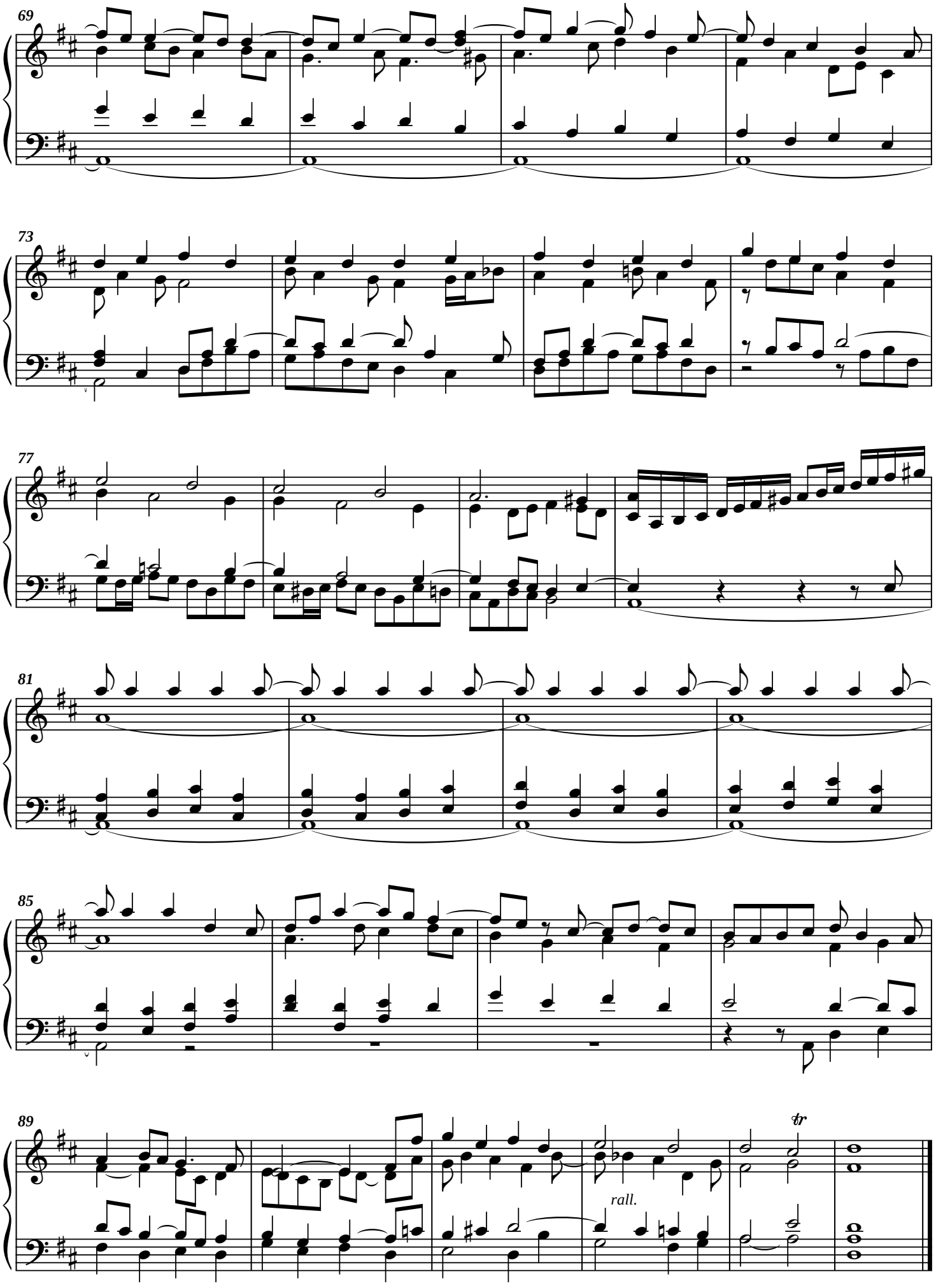
69
73
77
81
85
89
tr
rall.