Trällerliedchen, Humming Song

Album for the Young, Album für die Jugend op. 68, no. 3

Robert Schumann

Nicht schnell, not fast

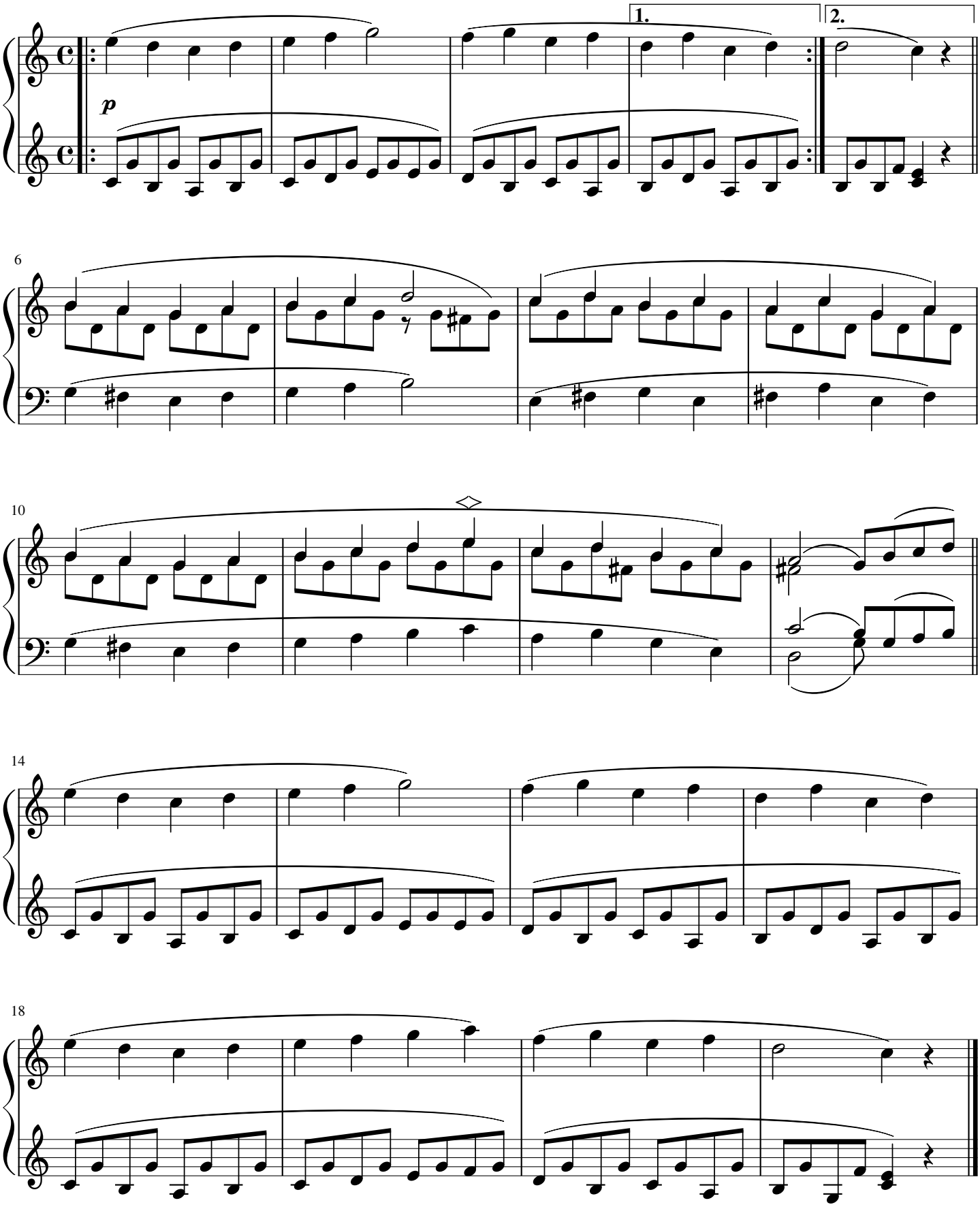

free-scores.com