Waltz

Originaltänze op. 9, no. 3, D 365/3

Franz Schubert

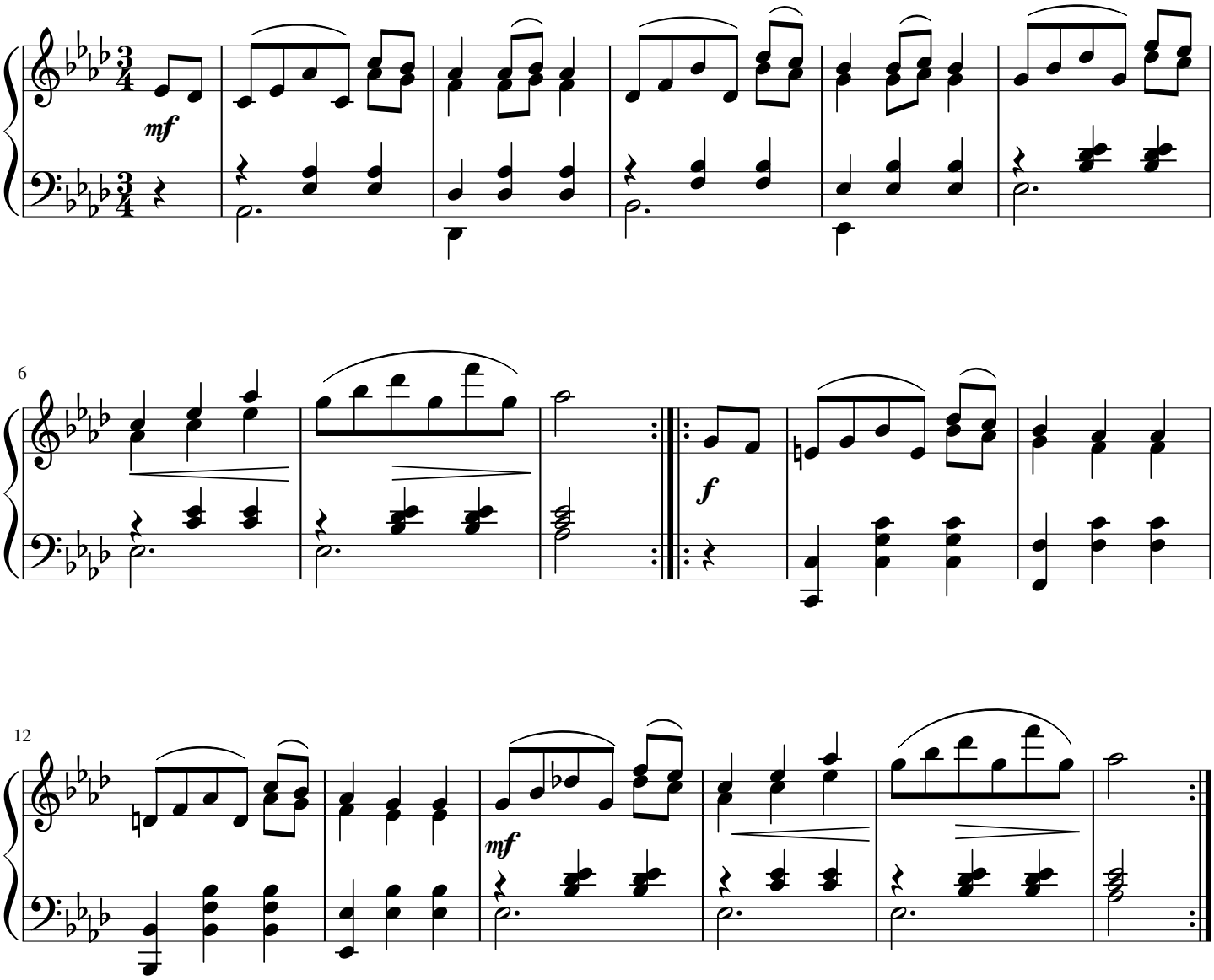

The dynamics are editorial.

free-scores.com