

# MICHAEL MAGATAGAN

États-Unis, SierraVista

## "Suleika II" for Flute & Strings (D.717 Op. 31) Schubert, Franz Peter

### A propos de l'artiste

Im a software engineer. Basically, Im computer geek who loves to solve problems. I have been developing software for the last 25+ years but have recently rekindled my love of music. Many of my scores are posted with individual parts and matching play-along however, this is not always practical. If you would like individual parts to any of my scores or other specific tailoring, please contact me directly and I will try to accommodate your specific needs.

**Page artiste :** [https://www.free-scores.com/partitions\\_gratuites\\_magataganm.htm](https://www.free-scores.com/partitions_gratuites_magataganm.htm)

### A propos de la pièce

**Titre :** "Suleika II" for Flute & Strings  
[D.717 Op. 31]  
**Compositeur :** Schubert, Franz Peter  
**Arrangeur :** MAGATAGAN, MICHAEL  
**Droit d'auteur :** Public Domain  
**Editeur :** MAGATAGAN, MICHAEL  
**Instrumentation :** Flûte et Quatuor à cordes  
  
**Style :** Classique

MICHAEL MAGATAGAN sur [free-scores.com](https://www.free-scores.com)

- écouter l'audio
- partager votre interprétation
- commenter la partition
- contacter l'artiste

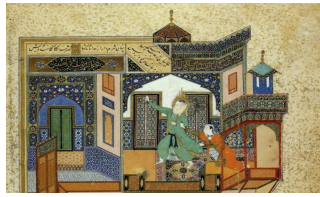

# "Suleika 2"

Franz Schubert (D.717 Op. 31) 1824

Interpretation for Flute & Strings by Mike Magatagan 2023

Mässige Bewegung (♩ = 110)

Flute

Violin 1

Violin 2

Viola

Cello

Fl

V1

V2

Va

Vc

7

13

*mp tenuto*

*p marcato*

*p marcato*

*p marcato*

*mf*

*b*

19

Fl  
V1  
V2  
Va  
Vc

25

Fl  
V1  
V2  
Va  
Vc

31

Fl  
V1  
V2  
Va  
Vc

37

Fl

V1

V2

Va

Vc

43

Fl

V1

V2

Va

Vc

49

Fl

V1

V2

Va

Vc

55

Flute (Fl) and String (V1, V2, Va, Vc) arrangement for measures 55-60. The score is in B-flat major and 3/4 time. The flute part features a melodic line with a long slur over measures 55-60. The strings provide accompaniment with rhythmic patterns in the violins and violas, and a steady bass line in the cellos and double basses.

61

Flute (Fl) and String (V1, V2, Va, Vc) arrangement for measures 61-65. The flute part continues its melodic line with a slur. The string parts maintain their accompaniment, with the violins and violas playing eighth-note patterns and the cellos and double basses playing a steady bass line.

66

Flute (Fl) and String (V1, V2, Va, Vc) arrangement for measures 66-70. The flute part continues its melodic line with a slur. The string parts maintain their accompaniment, with the violins and violas playing eighth-note patterns and the cellos and double basses playing a steady bass line.

71

Fl

V1

V2

Va

Vc

77

Fl

V1

V2

Va

Vc

83

Fl

V1

V2

Va

Vc

89

Fl  
V1  
V2  
Va  
Vc

96

Fl  
V1  
V2  
Va  
Vc

103

Fl  
V1  
V2  
Va  
Vc

109

Fl  
V1  
V2  
Va  
Vc

115

Fl  
V1  
V2  
Va  
Vc

121

*rit.*

Fl  
V1  
V2  
Va  
Vc

*cresc.* *dim.*

143

Flute (Fl) part: Treble clef, key signature of two flats. Measures 143-146. Measure 144 contains two triplet markings (3).

Violin I (V1) part: Treble clef, key signature of two flats. Measures 143-146. Measure 144 contains two triplet markings (3).

Violin II (V2) part: Treble clef, key signature of two flats. Measures 143-146.

Viola (Va) part: Bass clef, key signature of two flats. Measures 143-146.

Violoncello (Vc) part: Bass clef, key signature of two flats. Measures 143-146.

147

Flute (Fl) part: Treble clef, key signature of two flats. Measures 147-151. Measure 149 contains a triplet marking (3).

Violin I (V1) part: Treble clef, key signature of two flats. Measures 147-151. Measure 149 contains the instruction *cresc.*

Violin II (V2) part: Treble clef, key signature of two flats. Measures 147-151.

Viola (Va) part: Bass clef, key signature of two flats. Measures 147-151.

Violoncello (Vc) part: Bass clef, key signature of two flats. Measures 147-151.

152

Flute (Fl) part: Treble clef, key signature of two flats. Measures 152-155.

Violin I (V1) part: Treble clef, key signature of two flats. Measures 152-155. Measure 152 contains the instruction *(cresc.)* and measure 153 contains *dim.*

Violin II (V2) part: Treble clef, key signature of two flats. Measures 152-155.

Viola (Va) part: Bass clef, key signature of two flats. Measures 152-155.

Violoncello (Vc) part: Bass clef, key signature of two flats. Measures 152-155.

156

Fl

V1

V2

Va

Vc

161

Fl

V1

V2

Va

Vc

166

Fl

V1

V2 *dim.*

Va

Vc

171 *mit halber stimme*

176

181 *molto.*

*dim.*

*dim.*

*dim.*

*dim.*

Flute

# "Suleika 2"

Franz Schubert (D.717 Op. 31) 1824

Interpretation for Flute & Strings by Mike Magatagan 2023

Mässige Bewegung (♩ = 110)

8

*mf*

24

43

60

74

94

112

*rit.*

Etwas geschwinder (♩ = 115)

128

*mf*

140

151

162

174

*molto.*

*mit halber stimm*

Violin 1

# "Suleika 2"

Franz Schubert (D.717 Op. 31) 1824

Mässige Bewegung (♩ = 110)

Interpretation for Flute & Strings by Mike Magatagan 2023

62

67

72

79

88

93

98

103

108

113

118

123

(cresc.)

dim.

Etwas geschwinder (♩ = 115)

128

mp sempre marcato

133

138

143

148

cresc.

153

dim.

158

163

dim.

168

(dim.)

174

180

molto.

dim.

Violin 2

# "Suleika 2"

Franz Schubert (D.717 Op. 31) 1824

Mässige Bewegung (♩ = 110)

Interpretation for Flute & Strings by Mike Magatagan 2023

*p marcato*

11

21

31

42

54

63

69

78

83

91

100

109

119

128

**Etwas geschwinder (♩ = 115)**

135

142

149

156

163

170

*mit halber stimme*

178

*molto.*

Viola

# "Suleika 2"

Franz Schubert (D.717 Op. 31) 1824

Interpretation for Flute & Strings by Mike Magatagan 2023

Mässige Bewegung (♩ = 110)

*p marcato*

11

21

31

42

52

63

73

87

99

109

119

*rit.*

Etwas geschwinder (♩ = 115)

128

*p* sempre marcato

133

139

145

151

157

163

*mit halber stimme*

169

175

*molto.*

181

*dim.*

Cello

# "Suleika 2"

Franz Schubert (D.717 Op. 31) 1824

Mässige Bewegung (♩ = 110)

Interpretation for Flute & Strings by Mike Magatagan 2023

1

*p marcato*

12

23

34

48

62

76

90

100

109

118

*rit.*

