

# Faivre Christian

France, BISCHHEIM

## Impromptu N° 2 opus 90 Schubert, Franz Peter

### A propos de l'artiste

Compositeur en tous styles

**Page artiste :** [https://www.free-scores.com/partitions\\_gratuites\\_christian-faivre.htm](https://www.free-scores.com/partitions_gratuites_christian-faivre.htm)

### A propos de la pièce

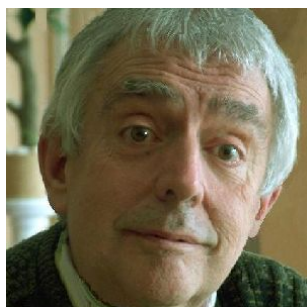

**Titre :** Impromptu N° 2 opus 90  
**Compositeur :** Schubert, Franz Peter  
**Arrangeur :** Christian, Faivre  
**Droit d'auteur :** Copyright © Faivre Christian  
**Instrumentation :** Piano seul  
**Style :** Classique

### Faivre Christian sur [free-scores.com](https://www.free-scores.com)

Cette partition ne fait pas partie du domaine public. Merci de contacter l'artiste pour toute utilisation hors du cadre privé.

- écouter l'audio
- partager votre interprétation
- commenter la partition
- contacter l'artiste

# Impromptu N° 2 opus 90

En mi bémol majeur (1827)

Franz Schubert (1797-1828)

1 *Allegro* ♩ = 146

*Piano* *p* *legato*

4

7

10

13

16

19

22

25

28

31

34

37

40

43

46

*Decresc.*

49

52

*Al tempo*

*p* *legato*

55

58

61

*f*

64

*Cresc.*

67

*ff* 8va

70

*fz*

73

*fz* *fz* *fz*

76

*fz* *fz* *fz*

79

*fz* *fz*

82

*Ben marcato*

*sffz* *sffz*

86

89

92

95

98

101

104

107

110

113

116

119

122

125

128

131

134

137

140

143

146

149

152

155

158

161

164

167

*Decresc. - - - - - p*

170

*Al tempo*

*legato*

173

176

179

182

185

188

191

194

197

200

203

206

209

212

*Decresc.*

215

*p.*

218

*p*

221

*Al tempo*

*legato*

224

*p.*

227

*Cresc.* *f*

230

233

236

*ff* *Sra.*

239

*fz* *fz*

242

245

248

**Coda**

252

255

258

261

264

267

270

273

276

279

282

285
