Study in E Minor

Studies for the Piano op. 65, no. 42

Andantino

Albert Löschhorn

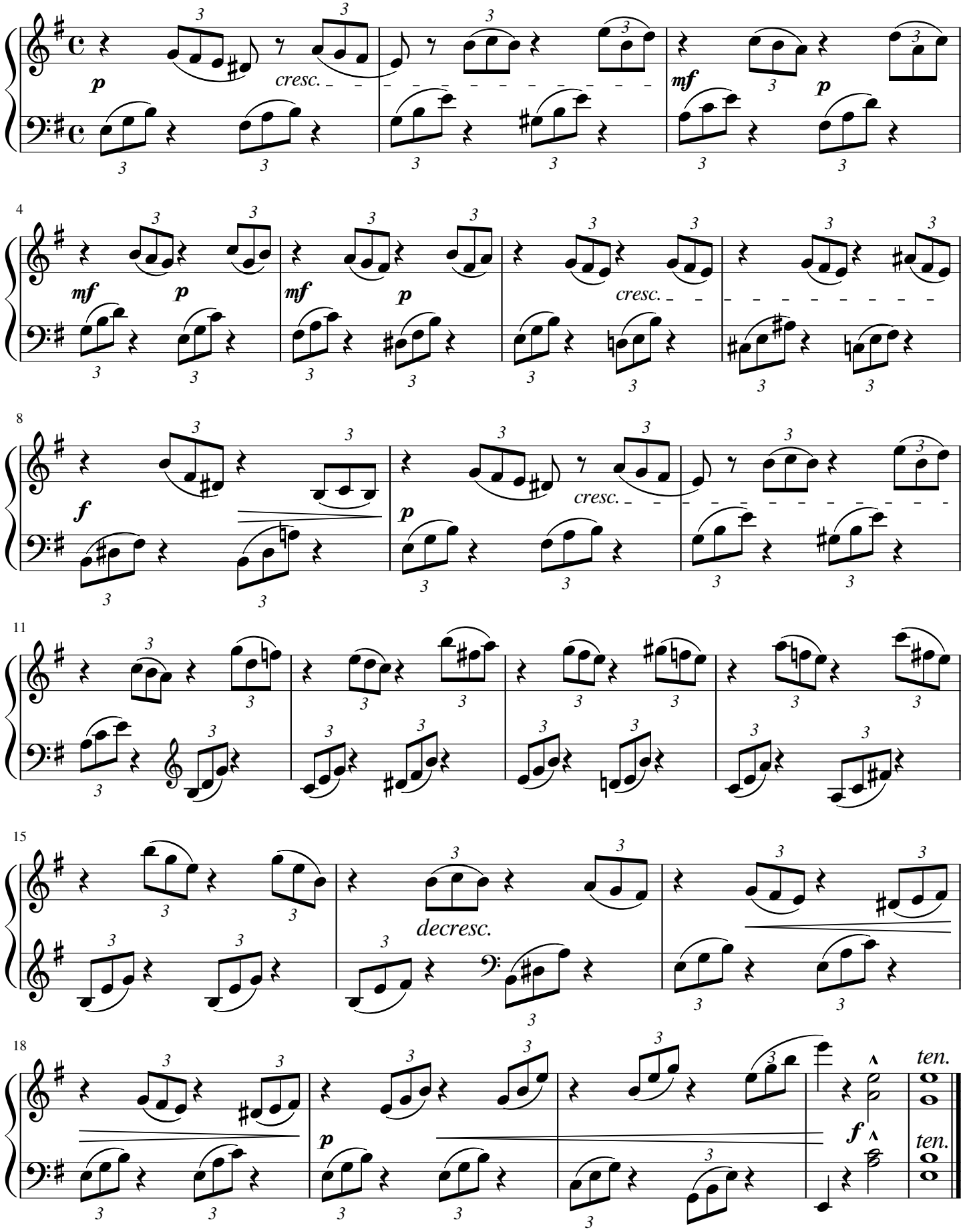

free-scores.com