

Regard de l'anniversaire

Dans les modes à transpositions limitées d'Olivier Messiaen

Louis SAUTER

Lent (♩ = 54)

The musical score is for the piece "Regard de l'anniversaire" by Louis Sauter, based on Olivier Messiaen's modes with limited transpositions. The tempo is marked "Lent" with a quarter note equal to 54 beats per minute. The score is in 3/4 time and consists of eight staves, each for a different woodwind instrument. The instruments and their modes are: Piccolo 1 (mode 3⁴), Piccolo 2 (mode 3⁴), Flûte 1 (mode 3⁴), Flûte 2 (mode 3⁴), Flûte 3 (mode 4⁴), Flûte 4 (mode 4⁴), Flûte alto (mode 4³), and Flûte basse (mode 4⁴). The dynamic marking for all parts is *ppp* (pianissimo) and the articulation is *impalpable* (effortless). The score shows the first three measures of the piece, with each instrument playing a melodic line that contributes to a delicate and ethereal texture.

Piccolo 1

Regard de l'anniversaire

Dans les modes à transpositions limitées d'Olivier Messiaen

Louis SAUTER

Lent (♩ = 54)

(mode 3⁺) *ppp* *impalpable*

6

Piccolo 2

Regard de l'anniversaire

Dans les modes à transpositions limitées d'Olivier Messiaen

Louis SAUTER

Lent (♩ = 54)

(mode 3⁴) *ppp* *impalpable*

6 *rit.*

Flûte 1

Regard de l'anniversaire

Dans les modes à transpositions limitées d'Olivier Messiaen

Louis SAUTER

Lent (♩ = 54)

ppp impalpable

(mode 3⁴)

6

rit.

Flûte 2

Regard de l'anniversaire

Dans les modes à transpositions limitées d'Olivier Messiaen

Louis SAUTER

Lent (♩ = 54)

ppp *impalpable*

(mode 3⁴)

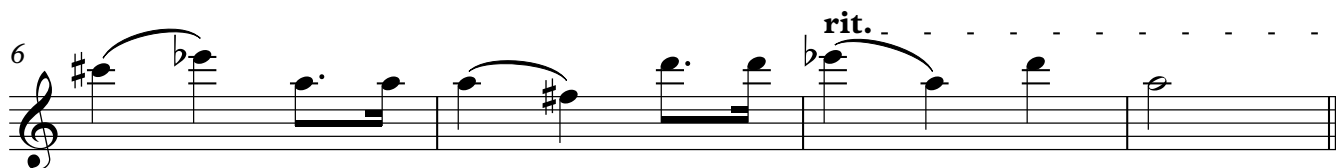

Flûte 3

Regard de l'anniversaire

Dans les modes à transpositions limitées d'Olivier Messiaen

Louis SAUTER

Lent (♩ = 54)

(mode 4⁴) *ppp* *impalpable*

6 *rit.*

Flûte 4

Regard de l'anniversaire

Dans les modes à transpositions limitées d'Olivier Messiaen

Louis SAUTER

Lent (♩ = 54)

(mode 4⁴)

Flûte alto

Regard de l'anniversaire

Dans les modes à transpositions limitées d'Olivier Messiaen

Louis SAUTER

Lent (♩ = 54)

(mode 4³) *ppp* *impalpable*

6 rit.

Flûte basse

Regard de l'anniversaire

Dans les modes à transpositions limitées d'Olivier Messiaen

Louis SAUTER

Lent (♩ = 54)

(mode 4⁺)

pp impalpable

