

Salvatore Scinaldi

Compositeur, Directeur, Interprete, Professeur

Italie

A propos de l'artiste

Salvatore Scinaldi has taken his degree in piano at the Conservatorio Vincenzo Bellini in Palermo with M.ro G.F.Lo Re and in Didactic of Music with summa cum laude.He also attended the course of Harmony and Counterpoint.He has an intense concertistic activity not only as piano repertoire but also as choir conductor. In 2006 he made his debut as orchestra conductor with the opera "La Serva Padrona" by G.B:Pergolesi which opens the theatre of Racalmuto(Ag) for the first time to the opera singing.

M.ro Scinaldi has won several national and international musical competitions.Ha has collaborated with important cultural and musical institutions such as Teatro Massimo,Teatro Biondo and the Orchestra Sinfonica Siciliana of Palermo but also with, Torre del Lago Puccini Festival, the National Theatre in Malta ,The Julliard Orchestra in New York and The Festival dei Due Mondi in Spoleto.

He has worked with artists and musicians known all over the world such as :... (la suite en ligne)

Sociétaire : SIAE - Code IPI artiste : 159898

Page artiste : www.free-scores.com/partitions_gratuites_salvoscialdi.htm

A propos de la pièce

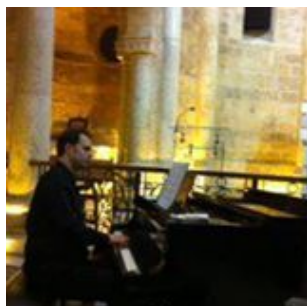

Titre : The Vessil from Byblos
Compositeur : Salvatore Scinaldi
Droit d'auteur : Copyright © Scinaldi Salvo
Style : Classique moderne

Salvatore Scinaldi sur free-scores.com

Interdiction de diffusion sur d'autres sites Web.

- partager votre interprétation
- commenter la partition
- contacter l'artiste

The vessel from Byblos

Salvatore Scinaldi

2015

Allegro $\text{♩} = 138$

Piano

37

41

45

49

53

57

61

65

69

73

77

mf

(b)

(b)

81

85

89

ff
cadenzato

93

p

115

118

121

124

126
