

# Salvatore Scinaldi

Compositeur, Directeur, Interprete, Professeur

Italie

## A propos de l'artiste

Salvatore Scinaldi has taken his degree in piano at the Conservatorio Vincenzo Bellini in Palermo with M.ro G.F.Lo Re and in Didactic of Music with summa cum laude.He also attended the course of Harmony and Counterpoint.He has an intense concertistic activity not only as piano repertoire but also as choir conductor. In 2006 he made his debut as orchestra conductor with the opera "La Serva Padrona" by G.B:Pergolesi which opens the theatre of Racalmuto(Ag) for the first time to the opera singing.

M.ro Scinaldi has won several national and international musical competitions.Ha has collaborated with important cultural and musical institutions such as Teatro Massimo,Teatro Biondo and the Orchestra Sinfonica Siciliana of Palermo but also with, Torre del Lago Puccini Festival, the National Theatre in Malta ,The Julliard Orchestra in New York and The Festival dei Due Mondi in Spoleto.

He has worked with artists and musicians known all over the world such as :... (la suite en ligne)

**Sociétaire :** SIAE - Code IPI artiste : 159898

**Page artiste :** [www.free-scores.com/partitions\\_gratuites\\_salvoscialdi.htm](http://www.free-scores.com/partitions_gratuites_salvoscialdi.htm)

## A propos de la pièce

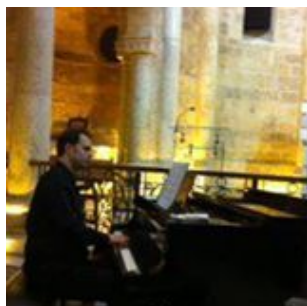

**Titre :** Rania  
**Compositeur :** Salvatore Scinaldi  
**Droit d'auteur :** Copyright © Scinaldi Salvo  
**Style :** Classique moderne

## Salvatore Scinaldi sur [free-scores.com](http://free-scores.com)

Interdiction de diffusion sur d'autres sites Web.

- partager votre interprétation
- commenter la partition
- contacter l'artiste

# Rania

Score

Queen of Jordan

Salvatore Scinaldi

Sognante  $\text{♩} = 44$

Piano

*p dolce*

30

36

42

48

54

60

66

72

78

84

90

96

102

108

114

120

*p*

126

132

*mf*

138

*f*

144

*mf*

150

154

158

162

166
