

Salvatore Scinaldi

Compositeur, Directeur, Interprete, Professeur

Italie, Palermo

A propos de l'artiste

Salvatore Scinaldi has taken his degree in piano at the Conservatorio Vincenzo Bellini in Palermo with M.ro G.F.Lo Re and in Didactic of Music with summa cum laude.He also attended the course of Harmony and Counterpoint.He has an intense concertistic activity not only as piano repertoire but also as choir conductor. In 2006 he made his debut as orchestra conductor with the opera "La Serva Padrona" by G.B:Pergolesi which opens the theatre of Racalmuto(Ag) for the first time to the opera singing.

M.ro Scinaldi has won several national and international musical competitions.Ha has collaborated with important cultural and musical institutions such as Teatro Massimo,Teatro Biondo and the Orchestra Sinfonica Siciliana of Palermo but also with, Torre del Lago Puccini Festival, the National Theatre in Malta ,The Julliard Orchestra in New York and The Festival dei Due Mondi in Spoleto.

He has worked with artists and musicians known all over the world such as : A. Rosand, R. Koelman, R. Bobo, Uto Ughi,N. Mazzanti, E. Dara, R. Panerai, R. Bruson, M. Freni, N. Ghiaurov, D. Barcellona, L. Gallo, A. Raspagliesi,R. Servile, O. Romanko, M. Gauci, S. Alaimo, K. Ricciarelli and famous conductors such as M .J. Stringer, M. Honeck, M. Laus .

M.ro Scinaldi ha... (la suite en ligne)

Sociétaire : SIAE - Code IPI artiste : 159898

A propos de la pièce

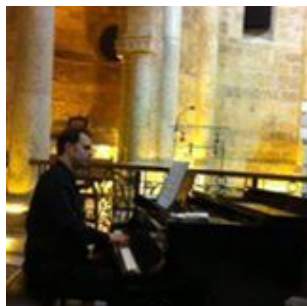

Titre: Omaggio a Puccini
Compositeur: Salvatore Scinaldi
Licence: Copyright © Scinaldi Salvo
Instrumentation: Piano seul
Style: Classique

Salvatore Scinaldi sur [free-scores.com](http://www.free-scores.com)

http://www.free-scores.com/partitions_gratuites_salvoscialdi.htm

- Contacter l'artiste
- Commenter cette partition
- Ajouter votre interprétation MP3
- Accès partition avec ce QR Code :

Cette partition ne fait pas partie du domaine public. Merci de contacter l'artiste pour toute utilisation hors du cadre privé.

Interdiction de diffusion sur d'autres sites Web.

21

mf

29

ff *p*

35

41

ff *p*

47

52

57

64

70

p

73

mf

76

f

79

rit.

Allegro giocoso ♩ = 120

83

83-86

f *p*

87

87-92

fp *mf* *sfz p*

8va

93

93-97

sfz *f* *p* *mf*

8va

98

98-103

pp *mp* *pp*

Andante calmo $\text{♩} = 60$

105

pp mf pp

109

mf p mf con grande espressione

113

mf p

117

mf p

136 *poco meno*
sfz *pp* *ppp*

144 *a tempo*
mp espressivo *rall.*

152 *a tempo*
affrett. *rit.* *pp* *rall.*

159 *mf a tempo* *poco affrett.*

164

a tempo

pp *rall.*

(b)

(b)

169

pp *a tempo*

172

f *con grande espansione*

allarg.

176

a tempo

mf

rit.

179

pp *calmo*

181

a tempo

ff rude *ppp* *rall.*

185

Allegro ♩ = 144

ff

188

192

mf

197

f

202

208

scherzoso

mf

213

218

f *espressivo*

ff

223

mf *p* *p*

229

brillante

234

p *mf*

239

f *ff* *poco allarg.* *p* *rall.* *pp*

244

a tempo

ff

Allegro giocoso ♩ = 120

248

f *mf*

253 *Qua* *p* *mf* *rit.* *f marcato*

Tempo di Valzer lento ♩ = 104

256 *f*

258

261 *poco rall.* *ff* *a tempo*

265

poco rall.

269

p *f* *ff* *p* *marcato*

CALMO

273

f *brillante*

275

con bravura *mf*

276

Largo sostenuto ♩ = 5

277

279

282

285

fff p 3

289

3 6 6 6

290

mf 6 pp sostenendo 3 3 3 3

292

f p 3 3 3 3 3 3 3 3

Moderato ♩ = 88 $\frac{3}{4}$

f

295

296

297

298

299

300

301

302

Largo sostenuto ♩ = 58

fff

p

rall. molto

305