

Fabienne Roussel

Canada

Activités- niveau 3 (Formation musicale)

A propos de l'artiste

Pour plus de musique, abonnez-vous à ma chaîne Youtube
https://www.youtube.com/channel/UC__gr9Xqj8c5hCv9bJgomWQ

Qualification : Maîtrise en musicologie Licence éducation musicale

Sociétaire : SOCAN

Page artiste : https://www.free-scores.com/partitions_gratuites_alouette.htm

A propos de la pièce

Titre : Activités- niveau 3
[Formation musicale]

Compositeur : Roussel, Fabienne

Droit d'auteur : Copyright © Fabienne Roussel

Editeur : Roussel, Fabienne

Instrumentation : Tout instrument

Style : 20eme siecle

Commentaire : Activités amusantes, pour apprendre la musique aux enfants. Pour plus de musique, abonnez-vous à ma chaîne Youtube =
https://www.youtube.com/channel/UC__gr9Xqj8c5hCv9bJgomWQ

Fabienne Roussel sur [free-scores.com](https://www.free-scores.com)

LICENCE

Cette partition nécessite une autorisation :

- pour les représentations publiques
- pour l'utilisation par les professeurs

S'acquies de cette licence sur :

<https://www.free-scores.com/licence?p=aKSR8Ws4r0>

- écouter l'audio
- partager votre interprétation
- commenter la partition
- s'acquies de la licence
- contacter l'artiste

Interdiction de diffusion sur d'autres sites Web.

Mon cahier d'activités

apprenti

Nom _____

prénom _____

Retrouve les barres de mesure

C'est demain dimanche

from Walt Disney Pictures' ENCHANTED

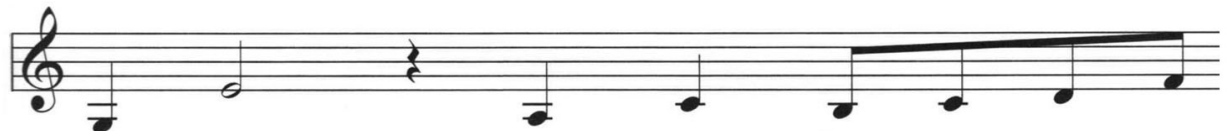

BEDFORD SQUARE BLUES

Colorie en bleu : DO

Colorie en rouge : FA

Colorie en vert : SOL

do fa sol sol

do

do

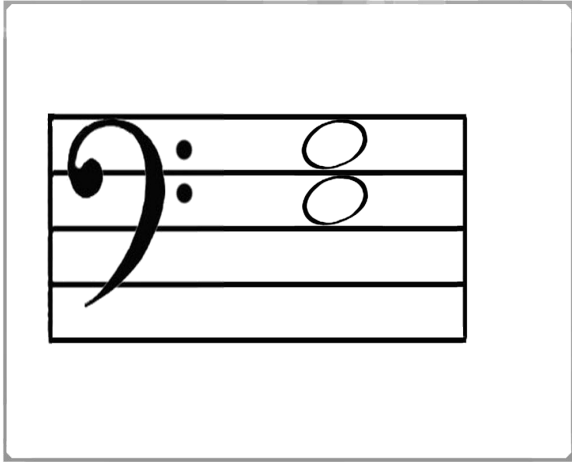
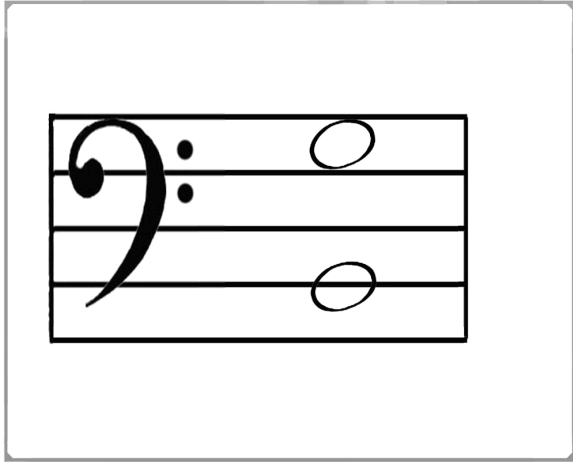
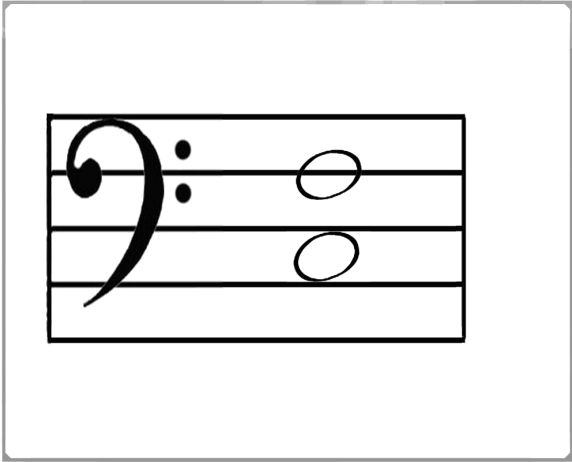
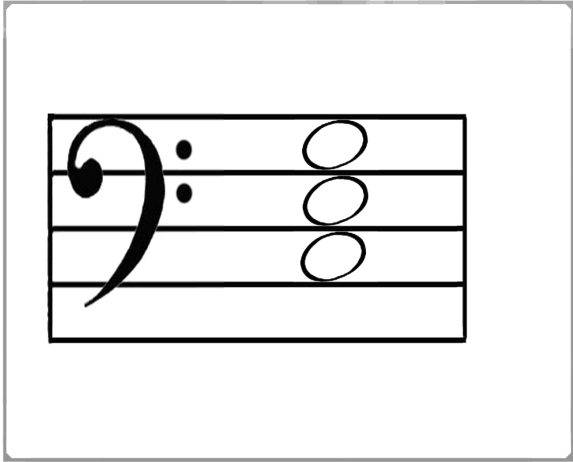
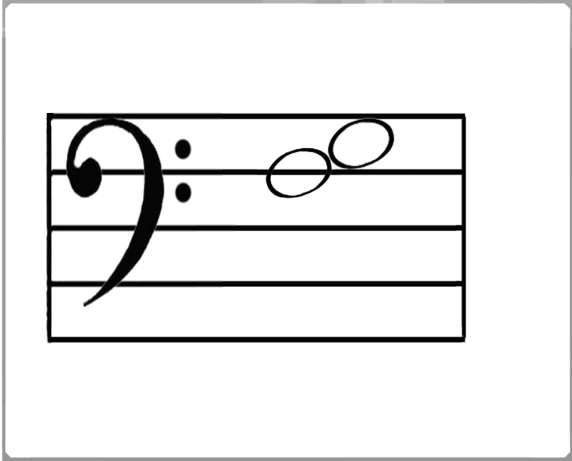
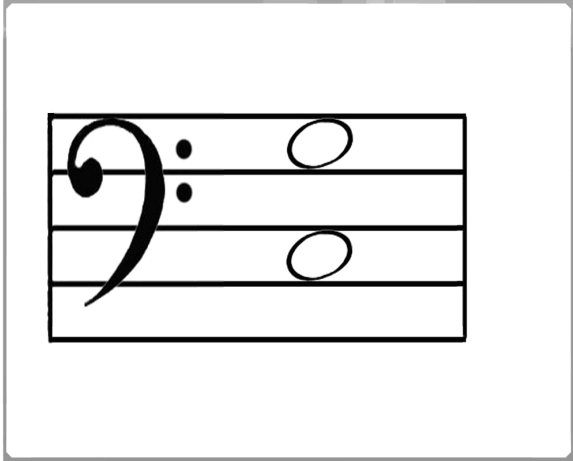

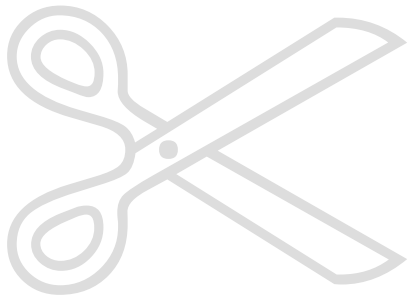

Qui suis-je?

Relie le nom à l'image

Frédéric Chopin

Wolfgang Amadeus Mozart

Antonio Vivaldi

Ludwig van Beethoven

Scott Joplin

Jean-Sebastien Bach

Relie par un trait l'ARBRE
dont la valeur correspond à l'ETOILE

Écris le nom des notes

Musique en

cœurs

Relie les cœurs
aux bonnes notes!

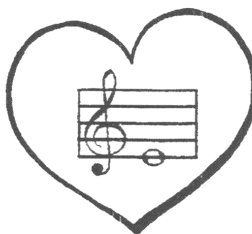
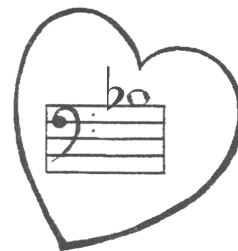
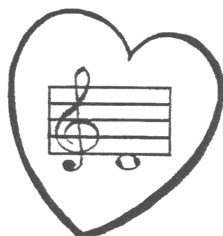
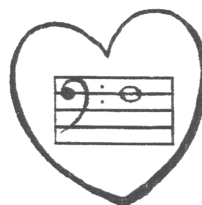
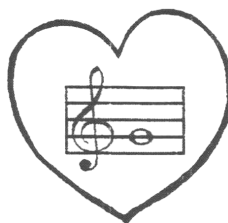
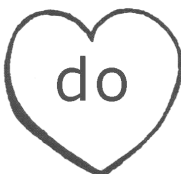
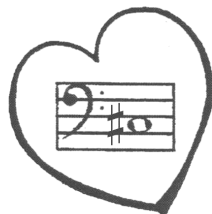
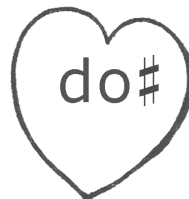
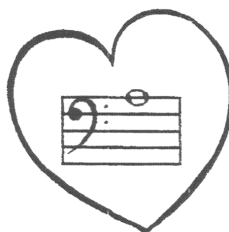
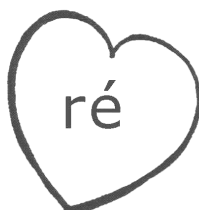
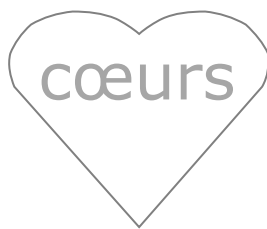

Bonhomme Pause

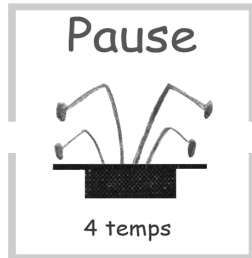
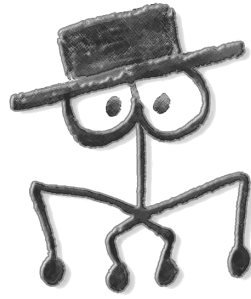

Dessine 4 pattes

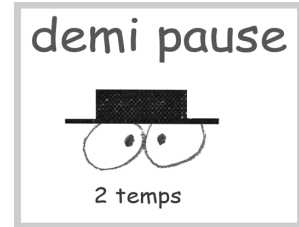

Dessine 2 yeux

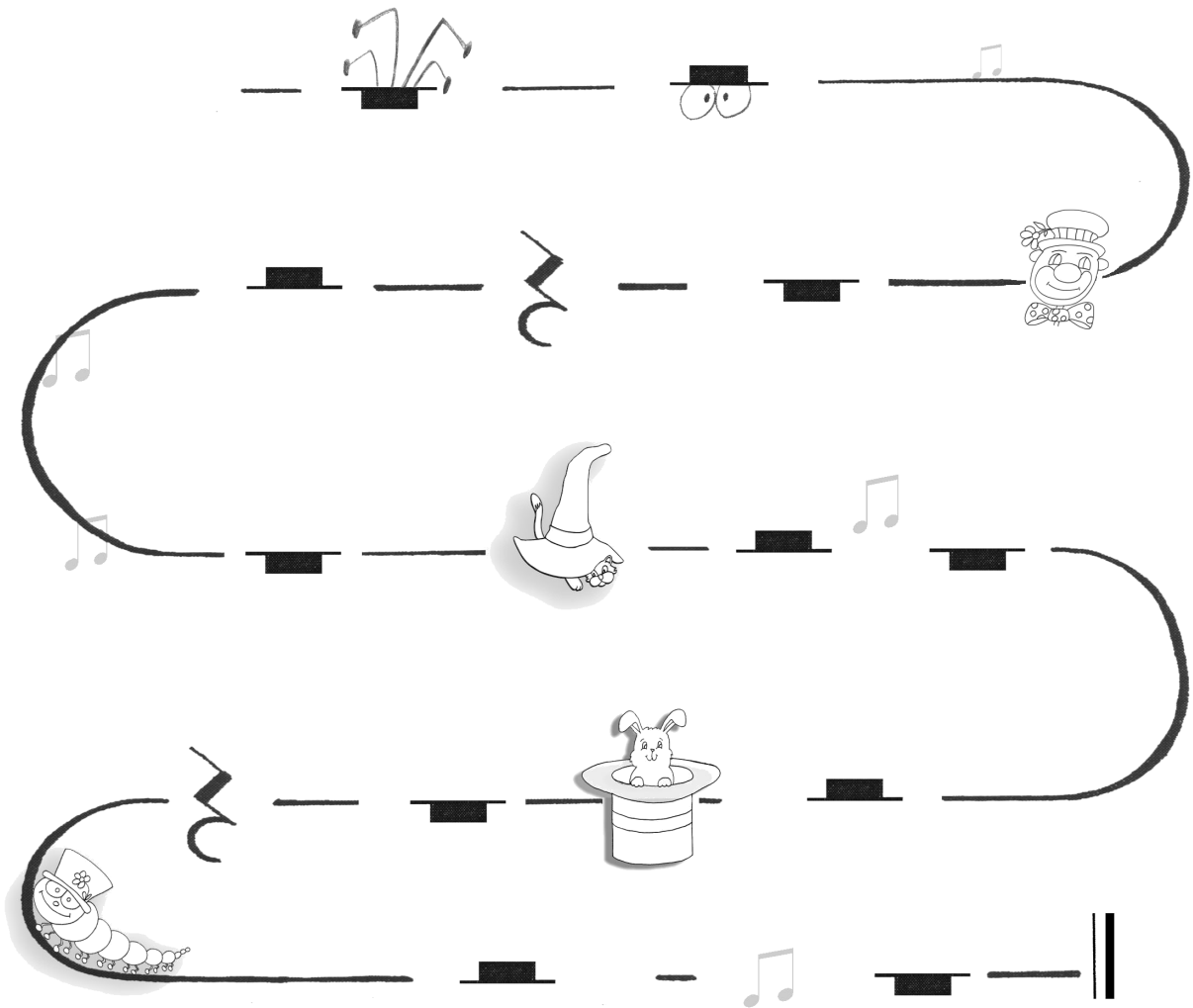

Je trace les barres de mesures

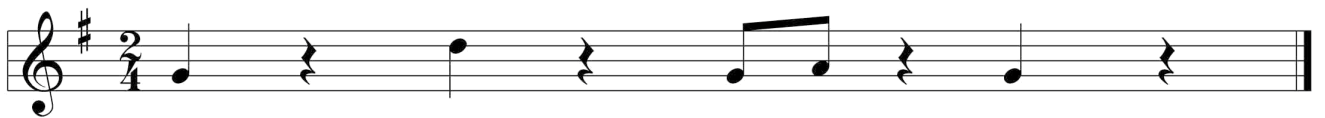

1 

2 

3 

4 

J'indique le chiffrage
Je trace les barres de mesure

Mesure à 4 temps

1

Mesure à 3 temps

2

Mesure à 2 temps

3

Mesure à 4 temps

4

J'indique le chiffre Je trace les barres de mesure

Mesure à 4 temps

Mesure à 4 temps

Mesure à 3 temps

Mesure à 2 temps

La bonne position

- 1- Relie chaque armure à sa position (ou: tonalité)
- 2- Indique le nom de chaque position

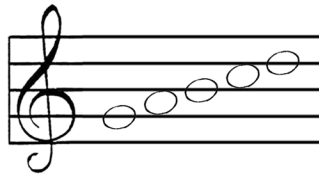

Position de _____

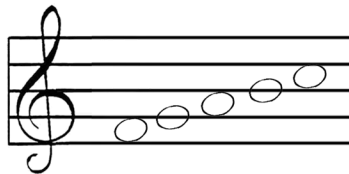

Position de _____

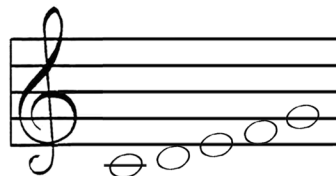

Position de _____

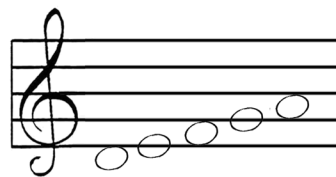

Position de _____

La bonne position

Voici la chanson célèbre *Frère Jacques*
Écris cette chanson en position de : FA / Sol / Ré
(N'oublie pas d'indiquer l'armure)

1- Position de FA

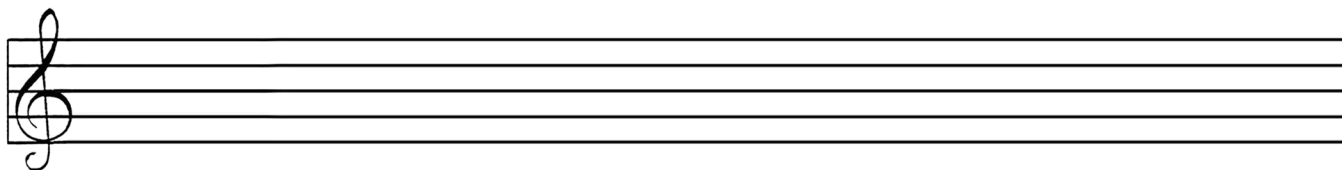

2 - Position de SOL

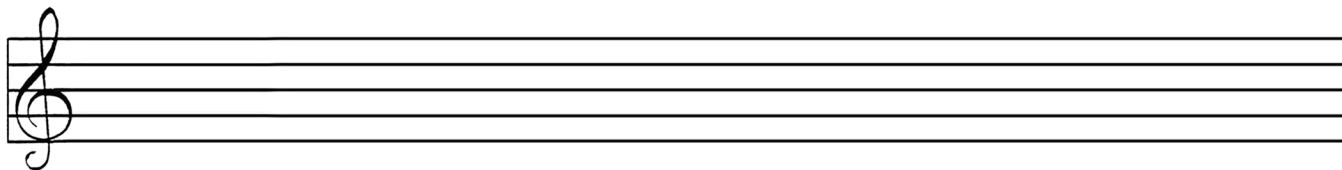

3 - Position de RÉ

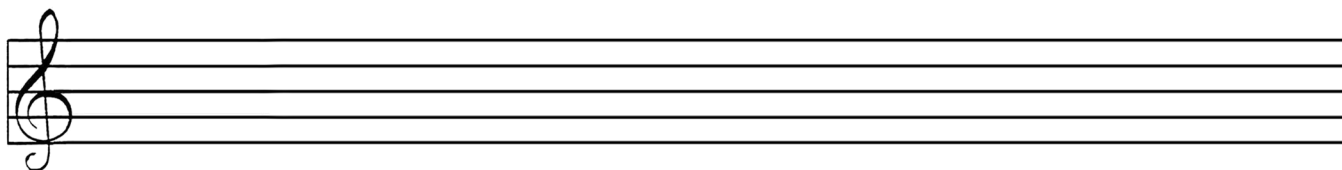

Relie par un trait l'arbre dont la valeur correspond à la pomme

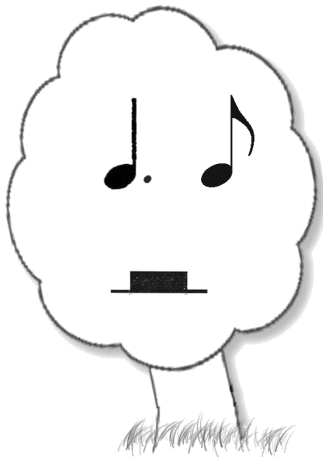
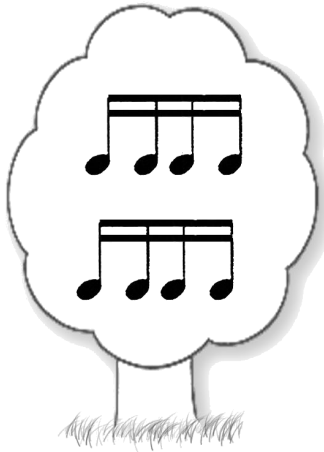

Chansons cachées

- 1- Trouve le titre
- 2- Écris la suite
- 3- Indique le chiffrage (au début de la portée)

1

Titre:

Écris la suite:

2

Titre:

Écris la suite:

3

Titre:

Écris la suite:

4

Titre:

Écris la suite:

Voici la chanson Do - Ré - Mi

Indique le nom de toutes les notes

Intervalles (mélodiques)

Modèle: nom des intervalles

Seconde 2^{de} Tierce 3^{ce} Quarte 4^{te} Quinte 5^{te}

Indique le nom des intervalles suivants

Écris la note manquante:

Indique le nom des intervalles suivants (en partant d'une autre note que DO)

Écris la note manquante:

Encerle les intervalles*

* intervalles harmoniques et mélodiques, ascendants et descendants

Dans la pièce suivante:

- 1- Encerle en rouge les intervalles de quinte (4 à MD / 8 à MG)
- 2- Encerle en vert les intervalles de quarte (3 à MD)
- 3- Encerle en bleu les intervalles de tierce (6 à MD / 4 à MG)
- 4- Encerle en orange les intervalles de sixte (4 à MG)

Novelette (Gurlitt)
Allegretto

Intervalles (mélodiques)

Dans la pièce suivante, encerle :
en rouge: 3 intervalles de seconde
en bleu: 3 intervalles de tierce
en vert: 3 intervalles de quarte
en orange: 3 intervalles de quinte

Berceuse (Aaron)

Modéré

p (doux)

5

5

5

5

NOTES LIÉES

5

Intervalles (mélodiques) ascendant et descendant

Dans la pièce suivante, encercle :
en rouge: 1 intervalle de seconde
en bleu: 1 intervalle de tierce
en vert: 1 intervalle de quarte
en orange: 1 intervalle de quinte

Écris le nom des notes

Écris le nom des notes

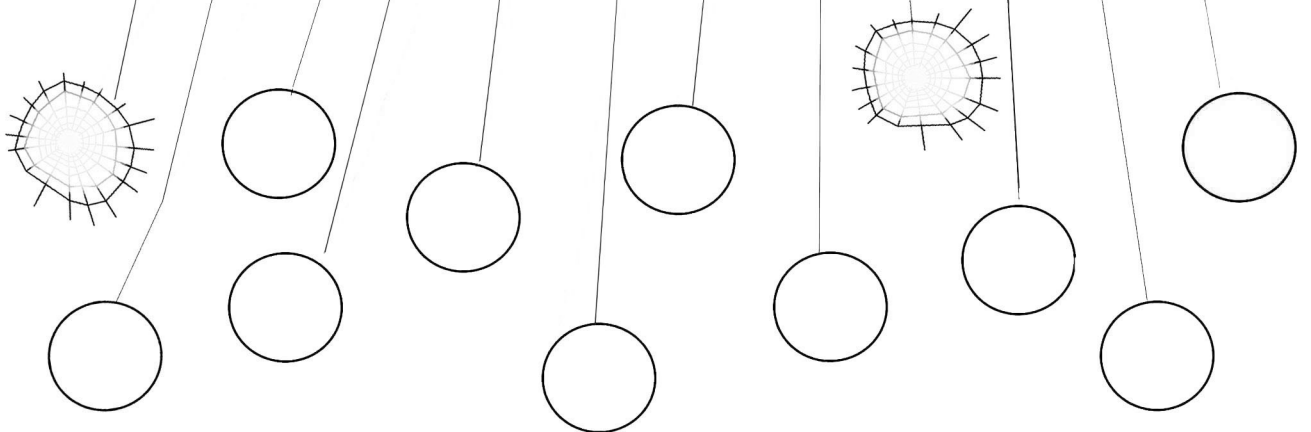
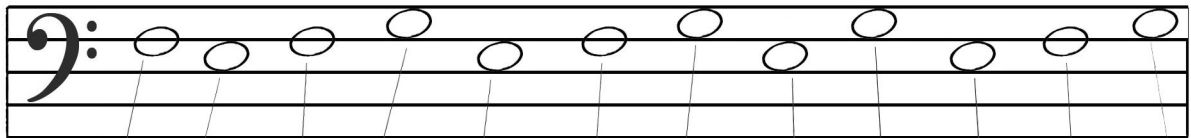
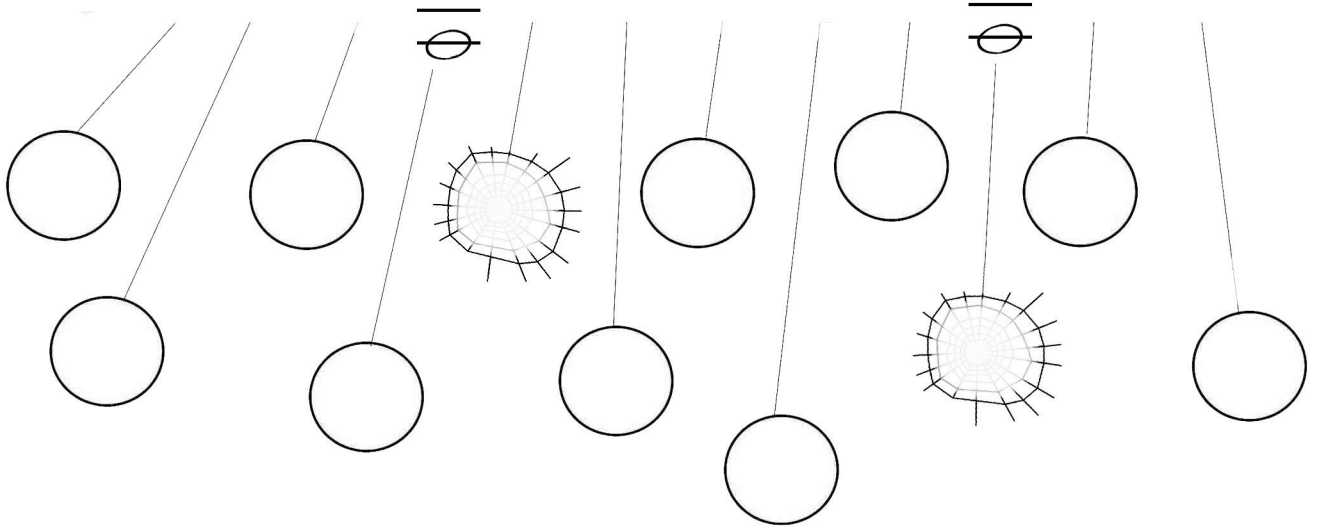
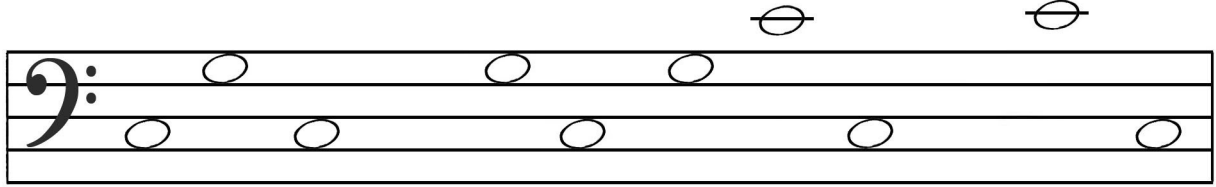

Écris le nom des notes

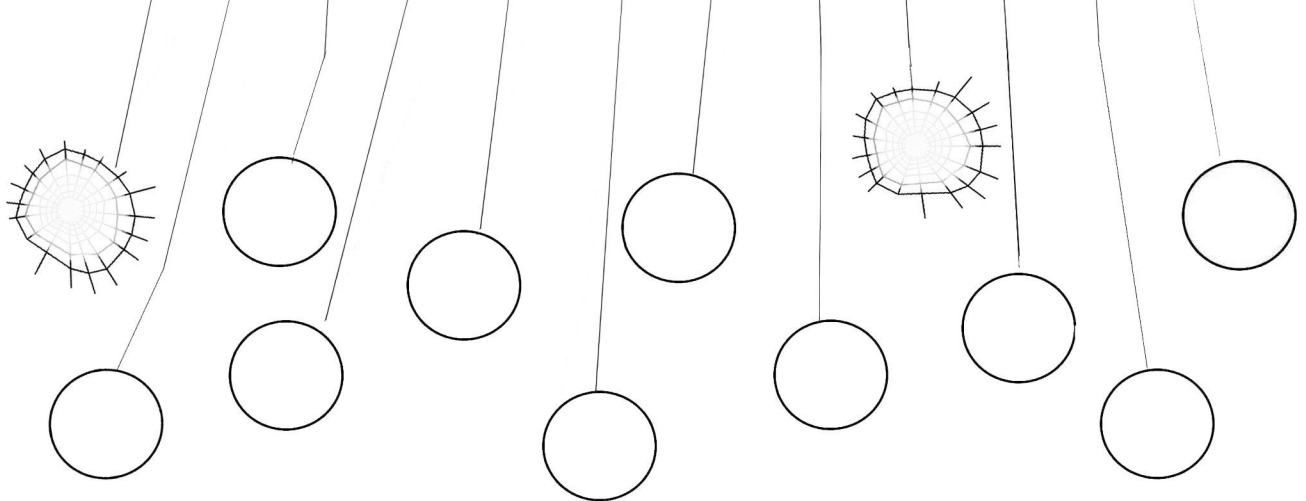
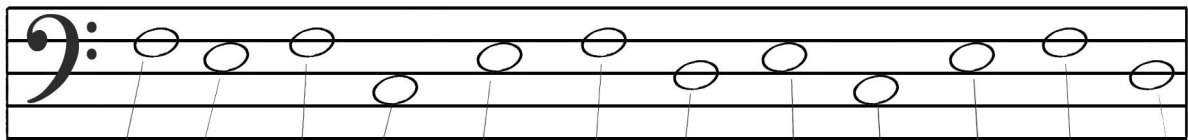
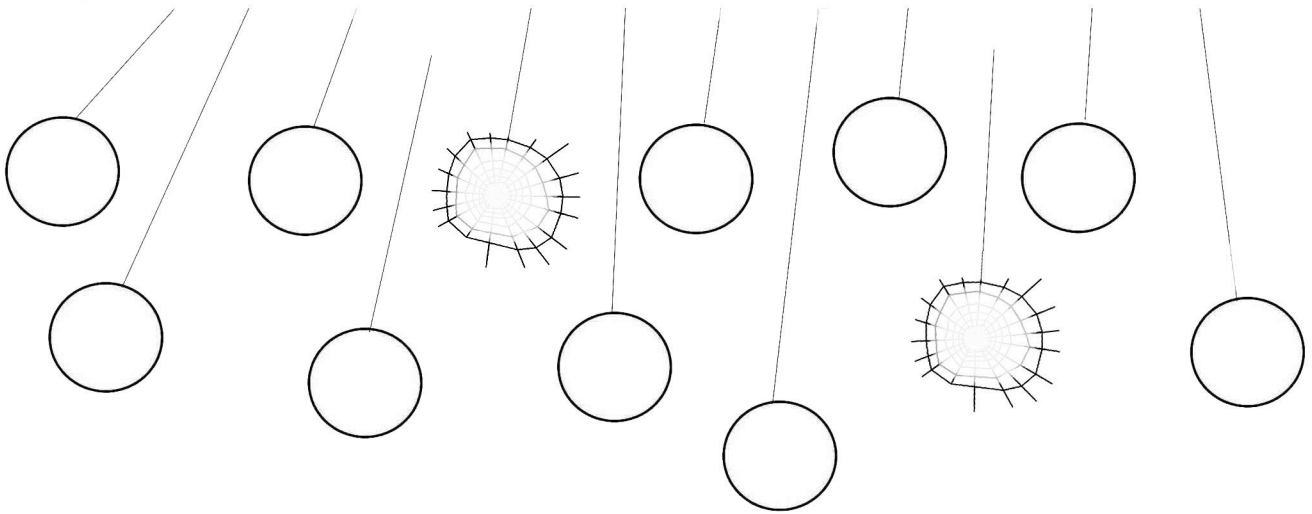
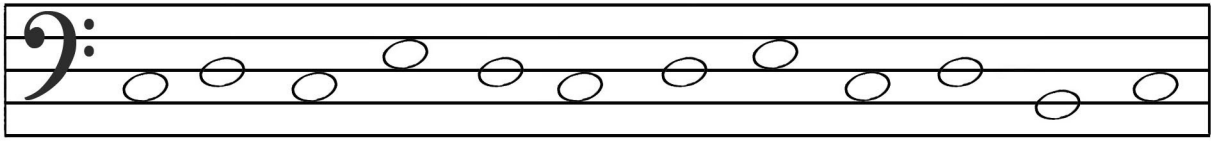

Chansons cachées (2)

- 1- Trouve le titre
- 2- Écris la suite (au moins 4 notes)
- 3- Indique le chiffrage (au début de la portée)

1

Titre:

Écris la suite:

2

Titre:

Écris la suite:

3

Titre:

Écris la suite:

4

A toi de déchiffrer

- 1- tape le rythme
- 2- lis les notes
- 3- place tes 2 mains
- 4- joue !

3
5

5
5

Two systems of piano sheet music. Each system consists of a treble clef staff and a bass clef staff. The first system has a treble staff with a melodic line starting on G4 and moving up stepwise to B4, then down to G4. The bass staff has a simple accompaniment with chords and single notes. The second system continues the melodic line in the treble staff, moving up to C5 and then down. The bass staff continues with accompaniment. Fingering numbers are provided for several notes.

Two systems of piano sheet music in 4/4 time. The first system starts with a treble clef staff in 4/4 time, marked 'p' (piano). The melodic line consists of quarter notes with fingerings: 3, 2, 1, 4, 3, 2, 5, 4, 3, 2. The bass staff has chords with fingerings: 1, 3, 5; 1, 2, 5; 1, 3, 5; 1, 2, 5. The second system continues the melodic line with fingerings: 3, 2, 1, 4, 3, 2, 5, 1, 2, 1. The bass staff continues with chords and fingerings: 1, 3, 5; 1, 2, 5; 1, 3, 5; 1, 2, 5; 1, 3, 5.

Ma composition

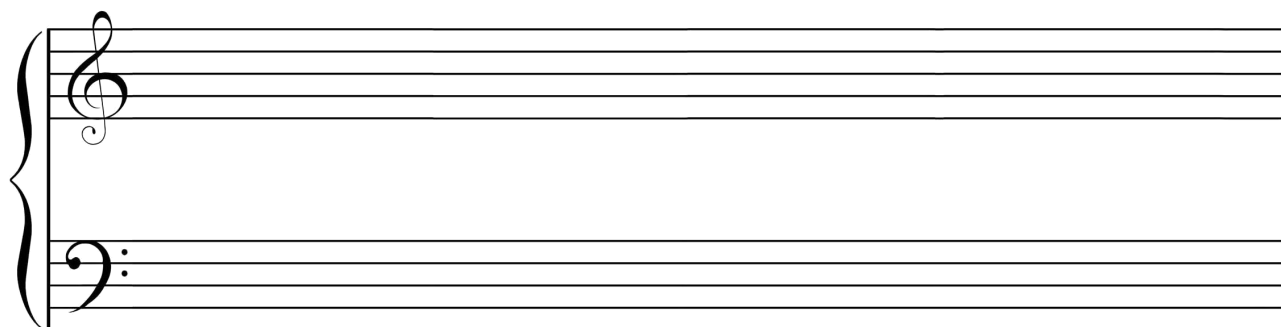
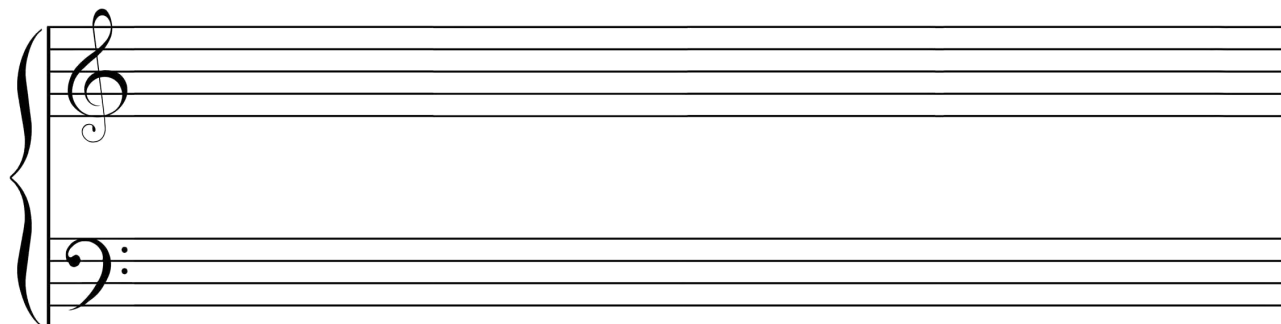
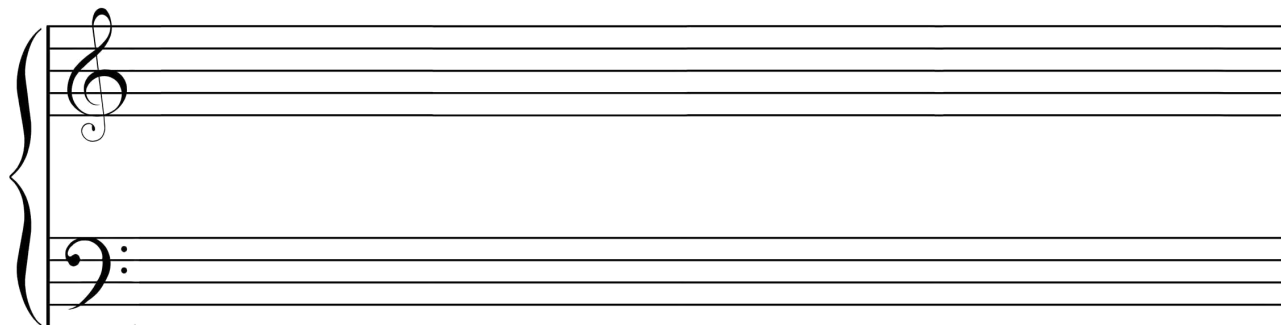

Je suis une étoile

J'ai joué pour: _____

la pièce:

J'ai joué pour: _____

la pièce:

J'ai joué pour: _____

la pièce:

J'ai joué pour: _____

la pièce:

Tableau de
motivation

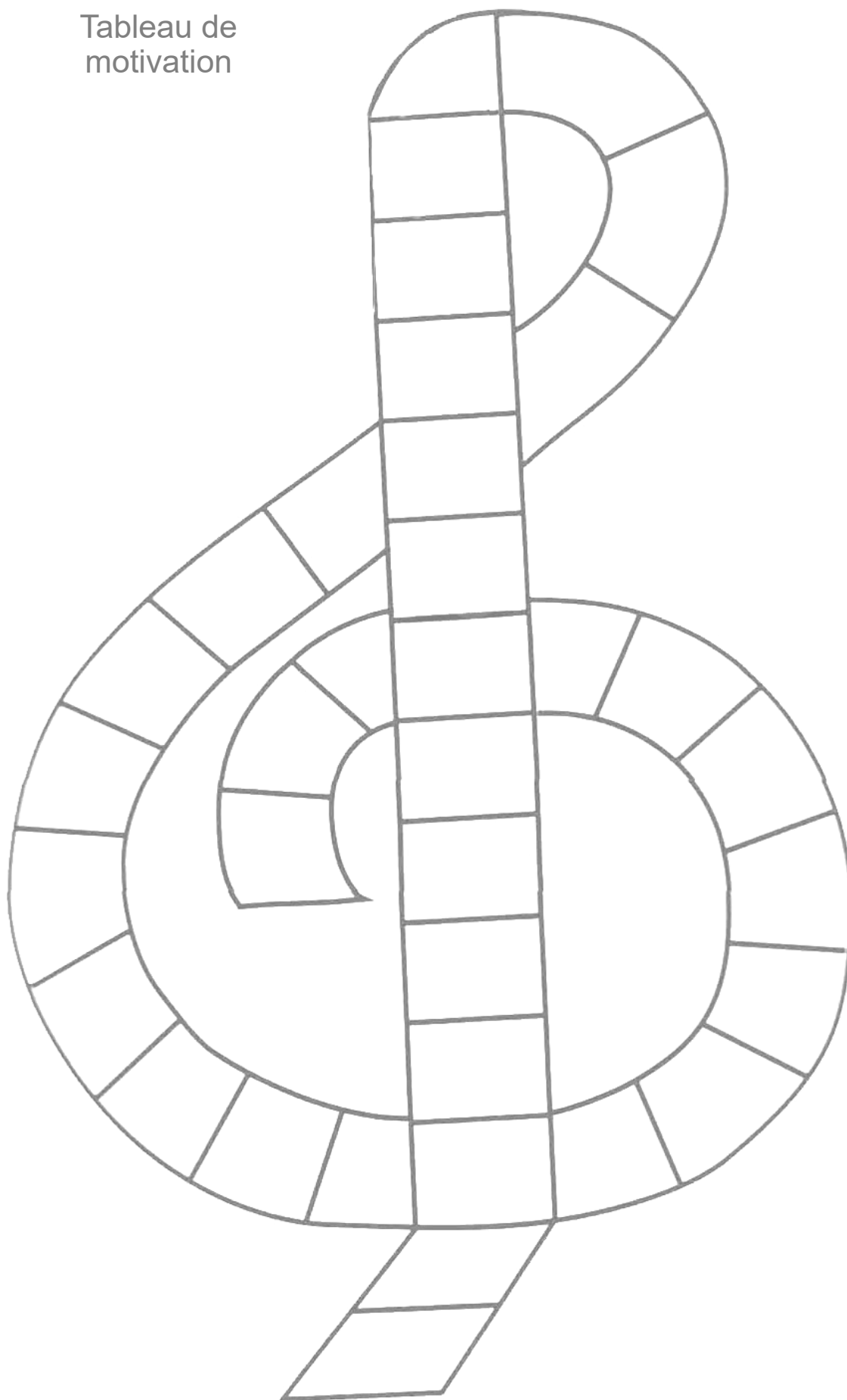

ACTIVITÉS

