

# van der Wal Reinier

Pays-Bas, Gouda

## Sonatas-Duetten Rossini, Gioacchino

### A propos de l'artiste

J'ai été clarinettiste du "Koninklijke Militaire Kapel", l'orchestre militaire royal des Pays Bas, de 1972 jusqu' à 2003.

Aussi j'étais professeur de clarinette de l'école de musique à Gouda pendant plus de 30 ans. J'ai adapté beaucoup de morceaux de musique pour clarinette.

En 1996 j'ai commencé l'étude du violoncelle pour mon agrément et maintenant c'est, après la clarinette, mon deuxième amour musical.

**Page artiste :** [https://www.free-scores.com/partitions\\_gratuites\\_reinier-van-der-wal.htm](https://www.free-scores.com/partitions_gratuites_reinier-van-der-wal.htm)

### A propos de la pièce

**Titre :** Sonatas-Duetten  
**Compositeur :** Rossini, Gioacchino  
**Arrangeur :** Reinier, van der Wal  
**Droit d'auteur :** free download  
**Instrumentation :** 2 Clarinettes (duo)  
**Style :** Classique

van der Wal Reinier sur [free-scores.com](https://www.free-scores.com)

- partager votre interprétation
- commenter la partition
- contacter l'artiste

# Klarinetduet

naar SONATA I

Allegro

Gioacchino Rossini  
Bew. Reinier van der Wal

Klarinet 1

86 *p*

90

94

98

102

106

110 *p*

114

118

122

126

130

134

138

142

146

150

154

158

162

166

171

*mf*

*p*

*f*

*tr*

*mf*

*p*

*f*

*p*

*f*

# Klarinetduet naar SONATA IV

5

Allegretto

Gioacchino Rossini  
Bew. Reinier van der Wal

1

Klarinet 1

6

11

16

21

26

31

36

41

46

51

*p*

*f*

*p*

*f*

*p*

*f*

*p*

*f*

*p*

*f*

*p*

# Klarinetduet naar SONATA II

7

Andantino

1

Gioacchino Rossini

Bew. Reinier van der Wal

Klarinet 1

5

10

15

18

21

24

27

31

34

38

43

Allegro

49

54 *p*

59 *f*

64

69 *mf*

74 *p*

79

85 *f*

90 *p*

95

100 *f*

105 *f* *p* *f*

111

118 *p* *f*

123 *p*

128 *f*

134 *p*

140

146 *f*

151 *f*

156

161 *p* *f*

166 *p* *f*

171

# Klarinetduet naar SONATA I

Allegro

Gioacchino Rossini

Bew. Reinier van der Wal

Klarinet 1

1 *f* *p*

5 *f* *p*

9

13 *f* *p*

17 *f*

21

25 *p*

29 *p*

33

37 *f*

41

44

47

50

54

60

65

70

73

76

*mf*

*p*

*f*

*tr*

*f*

*p*

*f*

*p*

*p*

*p*

79

82

85

89

93

96

100

104

108

112

*mf*

*f*

*p*

*f* *p*

*f* *p*

*f*

*pp*

# Klarinetduet

naar SONATA I

Allegro

Gioacchino Rossini  
Bew. Reinier van der Wal

Klarinet 2

Klarinet 2

45 *mf*

49

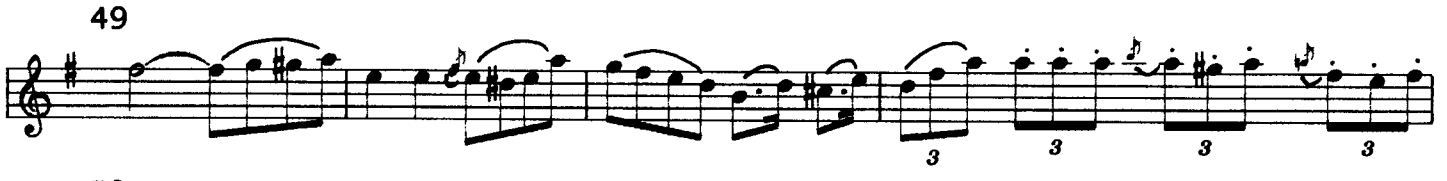

53

57

61

66

70

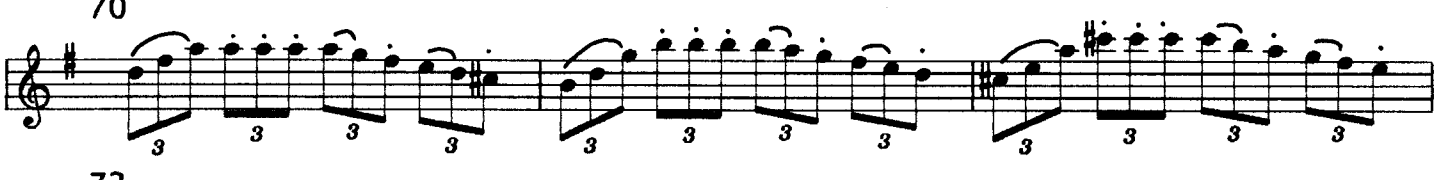

73

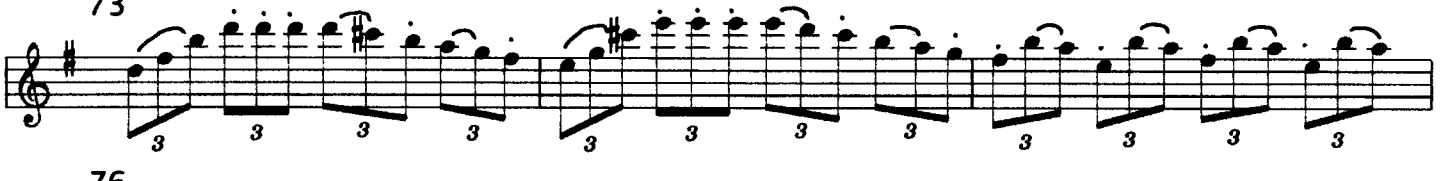

76

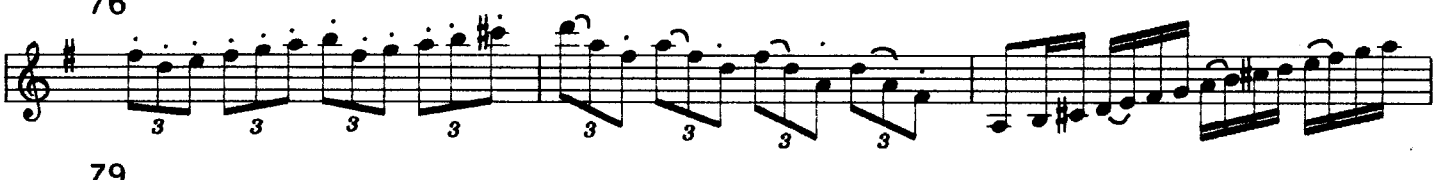

79 *f*

86

*p*

90

94

94

98

104

110

110

114

118

123

123

128

133

137

141

145

149

154

158

162

166

170

# Klarinetduet

naar SONATA IV

Allegretto

Gioacchino Rossini

Bew. Reinier van der Wal

Klarinet 2

1

6

11

16

21

26

31

36

42

46

51

56

61

66

72

78

85

90

95

100

105

110

*f*

*p*

*mf*

*f*

*p*

*f*

*p*

*f*

*p*

*f*

# Klarinetduet naar SONATA II

7

Andantino

Gioacchino Rossini

Bew. Reinier van der Wal

Klarinet 2

1

5

9

12

15

19

23

27

32

36

40

44

*f*

*p*

*tr*

*p*

49 Allegro

55 *p*

60 *f*

65

71 *p*

76 *p*

81

89 *f*

94 *p*

99 *f*

104

110 *f* *p* *f*

*p* *f*

116

121

126 *p*

131 *f*

137

142 *p*

147

152 *f*

157

162 *f*

167 *p* *f*

172 *p* *f*

# Klarinetduet naar SONATA I

Allegro

Giocchino Rossini

Bew. Reinier van der Wal

1

Klarinet 2

5

9

13

17

21

25

29

33

36

40

39

43

47

51

55

59

63

67

71

75

*f*

*p*

*tr*

*mf*

*f*

*p*

*mf*

79

83

87

91

95

99

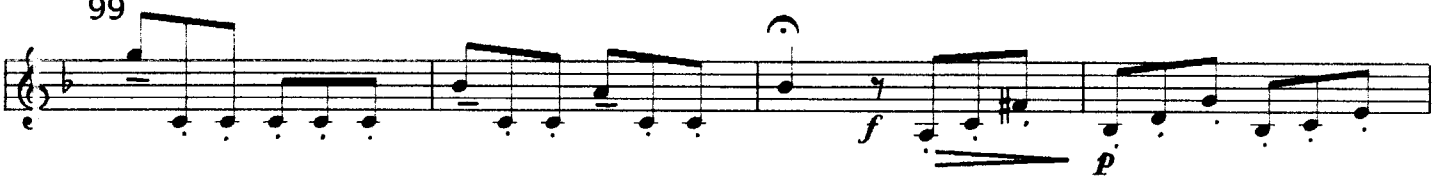

103

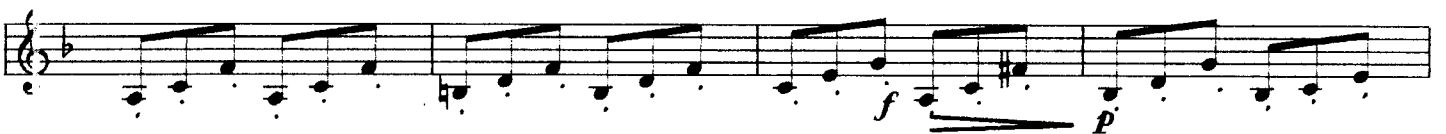

107

111

