

Quartetto Genovese

Arrangeur, Interprete, Professeur

Italie

Page artiste : www.free-scores.com/partitions_gratuites_quartettogenovese.htm

A propos de la pièce

Titre : Aria Basilio - Barbiere di Siviglia
Compositeur : Rossini, Gioacchino
Arrangeur : Genovese, Quartetto
Droit d'auteur : Copyright © Quartetto Genovese
Editeur : Genovese, Quartetto
Style : Classique

Quartetto Genovese sur free-scores.com

Cette partition ne fait pas partie du domaine public. Merci de contacter l'artiste pour toute utilisation hors du cadre privé.

Interdiction de diffusion sur d'autres sites Web.

- partager votre interprétation
- commenter la partition
- contacter l'artiste

free-scores.com
N.6 Aria Basilio
Barbiere di Siviglia

G.Rossini
trascrizione Budeanu Cristian

Allegro

Piano

Violino I

Violino II

Viola

Violoncello

p

5

Pf

VI. I

VI. II

Vla.

Vlc.

9

Pf

VI. I

VI. II

Vla.

Vlc.

13

Pf

VI. I

VI. II

Vla.

Vlc.

18 **A**

23

25

Pf

VI. I

VI. II

Vla.

Vlc.

28

Pf

VI. I

VI. II

Vla.

Vlc.

31

Pf

VI. I

VI. II

Vla.

Vlc.

34

Pf

VI. I

VI. II

Vla.

Vlc.

37

Pf

VI. I

VI. II

Vla.

Vlc.

41

B

Pf

VI. I

VI. II

Vla.

Vlc.

pp

pp

pp

pp

45

Pf
VI. I
VI. II
Vla.
Vlc.

cresc. poco a poco

cresc. poco a poco

cresc. poco a poco

cresc. poco a poco

cresc. poco a poco

48

Pf
VI. I
VI. II
Vla.
Vlc.

rinf.

f

rinf.

f

rinf.

f

rinf.

f

51

Pf

VI. I

VI. II

Vla.

Vlc.

54

Pf

VI. I

VI. II

Vla.

Vlc.

ff

ff

ff

ff

C

57

Pf

VI. I

VI. II

Vla.

Vlc.

sf

sf

sf

sf

sf

sf

sf

sf

62

Pf

VI. I

VI. II

Vla.

Vlc.

66 D

Pf

VI. I

VI. II

Vla.

Vlc.

pp

pp

71

Pf

VI. I

VI. II

Vla.

Vlc.

pp

pp

75

Pf

VI. I

VI. II

Vla.

Vlc.

ff

81

E

Pf

pp

VI. I

pp

VI. II

pp

Vla.

pp

Vlc.

pp

12

F (Presto)

88

90

92

Pf

VI. I

VI. II

Vla.

Vlc.

95

Pf

VI. I

VI. II

Vla.

Vlc.

f

f

f

98

Pf

Vl. I

Vl. II

Vla.

Vlc.

Piano

N.6 Aria Basilio

Barbiere di Siviglia

G.Rossini

trascrizione Budeanu Cristian

Allegro

Measures 23-26 of the piano introduction. The right hand features a series of chords and rests. The left hand continues the rhythmic accompaniment.

26

29

32

35

38

42 **B**

45

48

rinf. *f*

51

54

ff

57

C *sf* *sf*

62

66

70

D *pp* 3

74

79

87

91

94

98

Violino I

N.6 Aria Basilio

Barbiere di Siviglia

G. Rossini

trascrizione Budeanu Cristian

Allegro

p

5

9

13

20 **A**

pp

24

28

32

36

40 **B**

pp

44

cresc. poco a poco

48

rinf. *f*

Violino I

52 

55  *ff*

59 **C**  *sf* *sf*

65 

70 **D**  *pp* *>* *[3]* *>* *[3]*

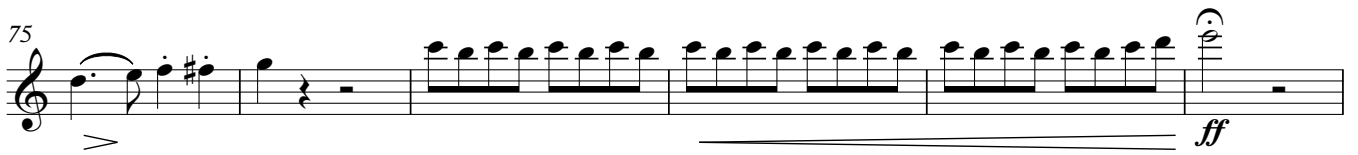
75  *>* *ff*

81 **E** 

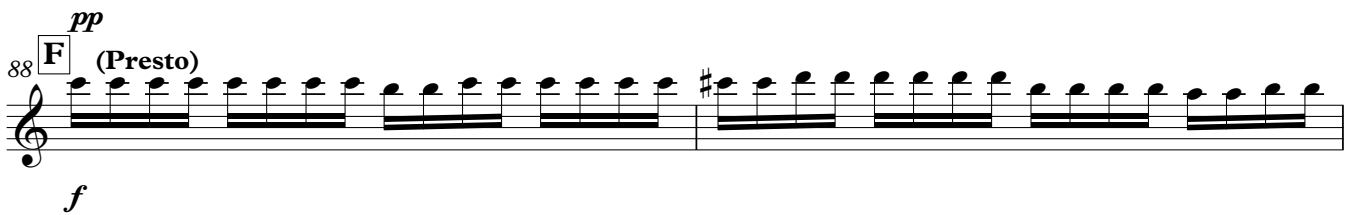
88 **F** (Presto)  *pp* *f*

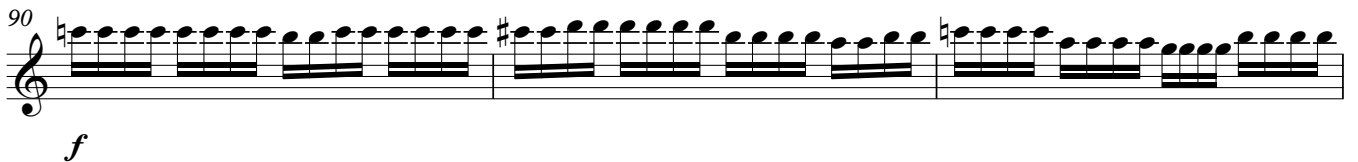
90  *f*

93  *f*

97 

Violino II

N.6 Aria Basilio

Barbiere di Siviglia

G.Rossini

trascrizione Budeanu Cristian

Allegro

8

13

20 **A**

24

28

32

35

38

42 **B**

46

p

pp

cresc. poco a poco

rinf.

Violino II

50 *f*

54 *ff*

59 *sf* *sf*

65

70 **D** *pp* >

76 *ff*

81 **E** *pp*

88 **F** (Presto) *f* *f*

91

95 *f*

98 *V*

Viola

N.6 Aria Basilio

Barbiere di Siviglia

G. Rossini

trascrizione Budeanu Cristian

Allegro

8 *p*

15 *p*

20 **A** *pp*

24

28

32

36

40 **B** *pp*

45 *cresc. poco a poco* *rinf.*

50 *f*

Viola

53

56

59 **C**

64

68

73

77

81 **E**

88 **F** (Presto)

93

97

Violoncello

N.6 Aria Basilio

Barbiere di Siviglia

G. Rossini

trascrizione Budeanu Cristian

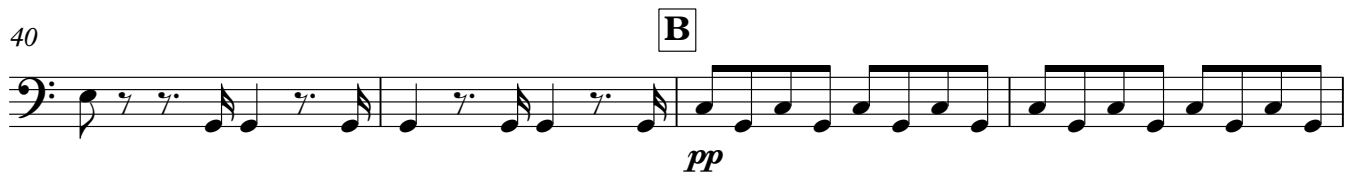
Allegro

V.S.

52

55

58

C

64

68

D

73

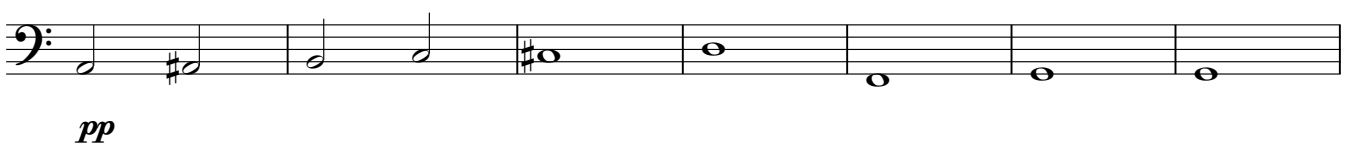
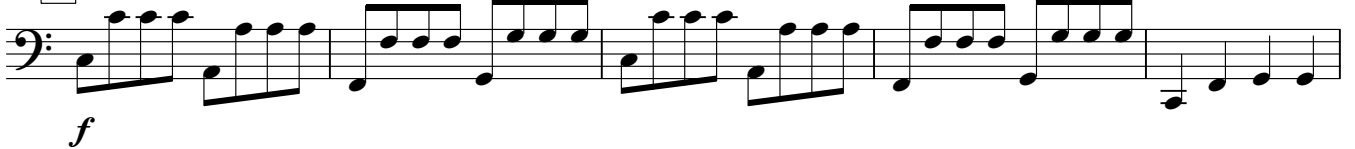

77

81 **E**88 **F** (Presto)

93

97

